The Chicago Daily Tribune.

THE WORLD'S GREATEST NEWSPAPER

FINAL EDITION

VOLUME LXXVIII.—NO. 118. C. [COPYRIGHT: 1919: BY THE TRIBUNE COMPANY.] SATURDAY, MAY 17, 1919.—30 PAGES. THIS PAPER CONSISTS OF TWO SECTIONS—SECTION ONE. ** PRICE TWO CENTS IN CHICAGO AND SUBURBS. ELSEWHERE THREE CENTS.

FLYERS 700 MILES ON WAY

Milk Tieup Ends; Boost Price to 14 Cents

DEALERS GIVE DRIVERS RAISE ON U. S. PLEA

Adds $2,200,000 to Cost of Living in Chicago.

There will be milk and cream on the doorsteps this morning.

But—the public must pay 1 cent increase or 14 cents a quart for the milk beginning today.

Due to the efforts of Commissioner Fred L. Feick of the department of labor the Illinois Milk Dealers' association granted the demands of the milk drivers for an increase in wages of $9 a week. They have been getting $26 and will now get $35, the raise dating from May 1. The raise in the price of milk was decided on to "compensate the dealers." The increase will cost Chicago milk consumers $2,200,000 a year.

After a three hour session at the Great Northern hotel, in which each side laid their cards on the table at the request of Commissioner Feick, he advised the dealers to meet the drivers' wage demands. F. H. Kullmann, vice president of the dealers' association, and William B. Wanzer, secretary, signed the new contract. Robert G. Fitchie, president of local 754, the drivers' union, and "Steve" C. Sumner, recording secretary and business agent, signed for the drivers.

Robbery, Says Dr. Robertson.

Announcement of the higher price aroused the ire of Health Commissioner John Dill Robertson.

"Robbery," he declared. "It's robbery. Why, prices should be 12 cents now. Retailers get their milk delivered at 21½ cents a gallon. They should get it retailed at less than 7 cents over the cost."

U. S. Agent's Statement.

"The public will have to be contented," Commissioner Feick said. "For it was impossible to end the trouble otherwise. Human life is at stake, people dying, and the whole city in a turmoil over the milk tie-up.

"I prevailed on the drivers to give in and make some concessions regarding small points involved and they did so. I asked the employers to grant the increase on account of the high cost of living to the drivers and they agreed to do so.

"The public in New York, Boston, Detroit, Cleveland, and Washington are now paying from 1 to 3 cents more for a quart of milk than Chicago is. The drivers have only had a raise of $7 in the last three years. In 1916 they got $21 a week, 1917 $22, and in 1918 $26, and the wages were awarded by Judge Aschtuler and Harry A. Wheeler. It is going to cost the public around $2,200,000 more for the milk in the next year, but as the dealers have to pay more wages to the drivers they are entitled to it.

Hopes Wilson Will End Strikes.

"The drivers are going back to work in the morning, but the supply of milk will be somewhat short until the dealers get in their regular supply, which will start Sunday.

"I think that when President Wilson comes back from France a plan will be put into effect which will do away with strikes or lockouts in a situation like this. Just think what has been going on around the city. Milk scarce and the babies and sick and the public have been suffering."

The foremen of the drivers were granted their demands of $41 a week, a raise of $8. The inside employés, who were getting a graduated wage scale from $19 on up, have in a demand for a minimum of $28, and the employers told Commissioner Feick that they expected to pay it. The inside employés belong to the Dairy Workers' union No. 753 and have a separate contract with the employers.

Thanks the Public.

The officers and committees of the milk dealers hurried to their homes after giving orders for the resumption of their work. Secretary Wanzer paused long enough at the headquarters of the dealers' association to give out a short statement. It reads:

"We want to thank the public for the cheerful cooperation they gave us

(Continued on page 4, column 6.)

FORD CHARGES ARE ANSWERED BY WAR RECORD

Editors of "Tribune" and Their Effort Are Explained.

BY PHILIP KINSLEY.

Mount Clemens, Mich., May 16.—[Special.]—Henry Ford's chief attorney, Alfred J. Murphy, told the jury in Judge Tucker's court today that he would prove that THE CHICAGO TRIBUNE editorial calling Mr. Ford an "anarchist" was written because Mr. Ford stood in the way of efforts of the owners and editors of THE TRIBUNE to make money out of corporation holdings through fomenting a war with Mexico in aid of Germany. This charge was particularly laid at the door of Mrs. Elinor Patterson and Mrs. Katherine McCormick, chief stockholders.

In reply Attorney Weymouth Kirkland, chief trial attorney for THE TRIBUNE, recited the war records of the editors of THE TRIBUNE, Col. Robert R. McCormick and Capt. J. M. Patterson, showing that if the plaintiff's charge was true, Mrs. McCormick and Mrs. Patterson were plotting to send their own sons to be shot by Mexicans.

Ford Hears Own Praise.

This was the outstanding feature in the trial of Mr. Ford's $1,000,000 libel suit today. The attorneys occupied the entire day in making their formal opening statements to the jury. Court adjourned until Monday morning.

Mr. Ford and his son Edsel were in the courtroom during the morning while their attorney was speaking. Mr. Ford heard himself landed as the greatest living humanitarian. He was not in court this afternoon when Mr. Kirkland defended THE TRIBUNE editorial and said it was written because Mr. Ford, through his propaganda in 1916, was striking a blow at the fundamental basis of government force and in this sense he was an anarchist.

Mr. Kirkland said that Mr. Ford, through his propaganda, was enabled to keep congress from preparing the army and navy and so our soldiers were drawn into the war without proper equipment and the lives of many boys were lost unnecessarily.

Mr. Ford's "Holy Crusade."

Rain beat against the courtroom windows and the room was crowded closely all day. Many were turned from the doors. Mr. Ford sat, chin in hand, beside his attorney, Alfred Lucking, all morning. Murphy, in speaking of Mr. Ford's "holy crusade" against war, spoke with great emphasis, trembling voice, and lifted hands, attesting to the horor that he felt at the brand of "anarchist" being placed upon his client.

"The basest of all human motives," he said, "actuated those who controleld the policy of THE CHICAGO TRIBUNE, the greed for money."

He spoke of Standard Oil stock and International Harvester holdings and dragged in John D. Rockefeller and Count von Bernstorff. He became confused in his efforts to identify the members of the McCormick and Patterson families. Col. McCormick was in the courtroom all day.

"Pro-German" Charge Welcome.

Mr. Kirkland said THE TRIBUNE welcomed the charge of "pro-Germanism"

(Continued on page 6, column 1.)

THE WEATHER

SATURDAY, MAY 17, 1919.

Sunrise, 5:27 a. m.; sunset, 8:03 p. m. Moon rises at 10:23 p. m.

Chicago and vicinity—Fair Saturday and probably Sunday; not much change in temperature; moderate northwest to northeast winds.

Illinois—Fair Saturday; Sunday partly cloudy; warmer in west and south portions.

Indiana—Fair Saturday and probably Sunday; warmer Sunday; moderate west and northwest winds.

TRIBUNE BAROMETER.

TEMPERATURE IN CHICAGO
[Last 24 hours.]

MAXIMUM, 2 P. M.	62		
MINIMUM, 8 A. M.	52		
3 a. m.	54	11 a. m.	60
4 a. m.	53	Noon	62
5 a. m.	52	1 p. m.	62
6 a. m.	53	2 p. m.	63
7 a. m.	56	3 p. m.	65
8 a. m.	59	4 p. m.	64
9 a. m.	59	5 p. m.	61
10 a. m.	60	6 p. m.	61
7 p. m.	60		
8 p. m.	58		
9 p. m.	57		
10 p. m.	56		
11 p. m.	55		
Midnight	54		
1 a. m.	53		
2 a. m.	53		

Mean temperature for 24 hours, 60; normal for the day, 57. Excess since Jan. 1, 528 degrees.

Precipitation for 24 hours to 8 p. m., .22. Excess since Jan. 1, 2.70 inches.

Highest wind velocity, 20 miles an hour from W. at 4:40 p. m.

Relative humidity, 8 a. m., 88; 8 p. m., 69.

THEY CARRY AN ENORMOUS CARGO OF GOOD WISHES

[Copyright: 1919: By John T. McCutcheon.]

NO NEW DATE FOR TOWNSEND WEDDING SET

When a rumor flies 912 miles between New York and Chicago, it is bound to become more or less garbled, and besides, there is no room for rumors in a newspaper. So the facts are these:

Six weeks ago the coming wedding of Miss Marie Germain Townsend, daughter of Mr. and Mrs. Frederick De Peyster Townsend of Cooperstown, N. Y., to John Elliott Jenkins, son of Mr. and Mrs. John E. Jenkins of 2625 Prairie avenue, was announced. The date was April 26. The place in Albany.

The Jenkinses left for New York. So did Leicester Spaulding and John Wentworth, who were to be ushers.

However, on April 23, three days before the date of the celebration, THE TRIBUNE received the following telegram:

"Owing to sudden illness the marriage of Miss Marie Germain Townsend to John Elliott Jenkins has been postponed. Mrs. Townsend."

Yesterday Mrs. Jenkins in New York explained that the wedding date was never really a set thing, that it was only postponed, not called off, and that she would rather nothing was said about it. But she did not announce a new date. Asked if Miss Townsend were ill, she replied that one must see the young lady, as she did not know.

Harold Hoops Reweds Wife to Make Service Legal

Harold F. Hoops, son of William H. Hoops, wealthy fireplace manufacturer, obtained a marriage license yesterday to wed Gertrude Moffett. According to Hoops, the license was obtained to legalize the couple's marriage, which took place three years ago.

"I was married in Rensselaer, Ind., to Miss Moffett," said Hoops. "We were married within a year from the time I had been divorced from a former wife—and my attorney recently advised me that the marriage is illegal.

"Upon the advice of my attorney I took out another license yesterday and we were married in the Moody Bible institute."

Enjoins Church Leaders from Suspender Boycott

Columbus, O., May 16.—Seven bishops and preachers of the Amish-Mennonite church of Holmes county were enjoined from further boycotting Eli J. Ginerich, a former member of the church, in a decision handed down today by Judge E. B. Kinkead of the Franklin county court. The church officials pronounced the boycott against Ginerich because he insisted on wearing rubber in his suspenders, violating the church rule.

BAKER TO URGE TRAINING PLAN

Wants All American Boys to Learn of Defense.

Washington, D. C., May 16.—Secretary Baker is expected soon to make a public announcement of a definite stand in favor of universal educational military training, with a statement of his reasons. It is assumed here that President Wilson has approved the plan.

The plan understood to be favored by Secretary Baker contemplates the use of the military establishment as a medium for training the youth of the nation; first along academic and vocational lines and, as an entirely separate and subordinated feature, in rudimentary military science.

Part of Larger Policy.

While the secretary's announcement is expected to be entirely an exposition of his personal views, it is assumed here that his advocacy of a form of educational military national training will mean the inclusion of some such plan as a basic part of the military policy to be laid before congress.

No announcement has been made from the war department of any essential detail of the proposed policy, but well informed circles here are confident the reorganized military establishment will be planned under three principal heads: An enlarged regular army with strong reserves; an expanded national guard, and a form of national training whereby the military instruction will be subordinated to the academic and vocational.

Expanded National Guard.

The expansion of the national guard, Secretary Baker has indicated, will be along the lines laid down in the Hay-Chamberlain bill, a skeleton organization of sixteen complete combatant divisions beng provided. It also is predicted that the guard will be given a part in the supervision of the methods adopted to instruct whatever organization grows out of the third element.

Indication that the war department is prepared to resubmit at the special session, opening next Monday, a bill authorizing the reorganization of the army on the basis of about 533,000 officers and men, and to press for its approval were strengthened today when an official report was published showing the ordnance material to be completed for the army.

LATE NEWS BULLETINS

BERLIN, May 16.—The German government has arranged for a plebiscite if the allies refuse to make concessions in the treaty of peace, according to the Zeitung am Mittag.

LONDON, Saturday, May 17.—A British fleet is anchored outside of Memel, East Prussia, close to the Russian frontier, and the British are expected to occupy the place in a few days, according to a Copenhagen dispatch to the Exchange Telegraph company, quoting Berlin advices.

LONDON, May 16.—Secretary of State Lansing, talking with American correspondents today with regard to Germany's ships, said:

"There has been no agreement in Paris on the allocation of the German ships, but I do not think there is any doubt that we will keep our German ships."

LONDON, May 16.—The British forces in Afghanistan have occupied Bukka fort, defeating the Afghans. The capture of the fort has stopped the menace to Landikotal and is a great blow to Afghan prestige.

DREISER HURT BY MOTOR CAR

New York, May 1.—[Special.]—Theodore Dreiser, widely known author, is at his home, 165 West Tenth street, seriously injured as the result of being struck by a motor car on Sunday last. News of Mr. Dreiser's accident became public only today.

Mr. Dreiser's head was cut, both arms injured, and his right hand badly smashed, but the most serious injuries were to his right side.

The accident occurred at Fifty-ninth street and Eighth avenue. The front wheels of a touring car passed over his body.

Wilson's Message Short; Coming Across on Cable

PARIS, May 16.—President Wilson's message to be read at the approaching session of congress will make approximately 3,000 words. It is being sent forward to Washington tonight. The message deals entirely with domestic questions. Some space in it is devoted to woman suffrage.

INSIST GERMANS WILL NOT SIGN PRESENT TERMS

Officials Say That Berlin Will Fight to the End.

BERLIN, May 15.—[By the Associated Press.]—As a result of veiled insinuations in the Pan-German newspapers that the Ebert-Scheidemann government intends to sign the allied peace terms, notwithstanding their severe provisions, semi-official announcement was made today that these insinuations strike a false note and that the government is fully united in its intentions to carry out its recently stated policy of declining to sign the compact.

Reports that lack of unity exists in the cabinet are denied. The announcement declares that there is complete unity between the Versailles plenipotentiaries and Berlin, and that the government knows itself to be at one with the overwhelming majority of the people.

Will Seek Negotiations.

Continuing, the announcement says the government will not be forced into a hasty "yes" or a hasty "no," and that it is determined to abide by its original stand on the unbearableness and impossibility of fulfilling the present peace terms.

The announcement concluded by saying that the government, however, would attempt to negotiate an understanding which would culminate in a peace of justice.

It is stated that Mathias Erzberger, who has been accused of differing with the cabinet, is completely in accord with its views.

Insist on Fourteen Points.

Replying to a deputation from the regions threatened under the terms of the peace treaty, Philipp Scheidemann, the chancellor, said today that the cabinet was discussing counter peace terms, based without restriction on President Wilson's principles.

"They must bring us the negotiations we need and to which we have a right in accordance with President Wilson's note of Nov. 8, 1918," the chancellor declared. "That is the new Germany's right, upon which the government will insist to the last."

PLOT TO DEFEAT TERMS.

By Julian Grande.
Chicago Tribune-New York Times Cable.
[Copyright: 1919.]

GENEVA, May 15.—[Delayed.]—The declarations of Berlin statesmen leave not a shadow of doubt that if the Germans sign the peace treaty they will do so with rage in their hearts and secret plans of revenge. Germany is scheming to make the obligations she accepts by signing the treaty of Versailles illusory. One of the German plans is well under way. When the decisions of the Paris conference concerning the settlement of the Saar question were first published by the allied press several cabinet councils were called in Berlin, at which all members of the government and influential party leaders assisted.

It was resolved to provoke a revolution in Belgium by every means in the power of the German government, and therefore to concentrate all the energies of the vast apparatus of bolshevist propaganda which the new rulers of Germany inherited from the kaiser's general staff on the propagation of bolshevism in that country.

The Germans calculate that the movement would rapidly spread through Luxemburg to the Saar district, and thus create a situation of general lawlessness, forcing the allies to evacuate the entire occupied region.

MAKE APPEAL TO POPE.

COLOGNE, May 16.—[Havas.]—Cardinal Hartmann, archbishop of Cologne, has requested Pope Benedict to intervene in the situation between the allied powers and Germany in order to protect Germany from the complete breakdown which menaces her.

The cardinal asserts that the peace conditions would mean the utter ruin of Germany and be a cruel violation of the rights of 70,000,000 inhabitants of the country.

Three to Make Treaty.

PARIS, May 16.—[By the Associated Press.]—The German peace treaty, it developed today, contains a clause pro-

(Continued on page 4, column 8.)

HISTORY MAKING FLIGHT IS TOLD IN BULLETINS

The following bulletins were repeated direct from Washington over "The Tribune's" leased wire as they were received by the navy department. They tell the story of the progress of the NC-1, NC-3, and NC-4 during the night. The time is that of the navy department at Washington:

2:09 a. m.—In passing station No. 12 at 1:53 a. m. NC-4 flashed this message to NC-1: "More V's [a test letter] so I can tell if you are near."

2:30 a. m.—Naval radio at Bar Harbor intercepted messages exchanged between NC-3, NC-4, and NC-1, calling upon each other to answer. They were then in the vicinity of station No. 10.

2:31 a. m.—At 1:35 a. m. Cape Race station reported that the NC-4 had passed ship station No. 10 about 11:50 p. m., New York time. A few minutes later it received a message from NC-4 stating that the plane had passed No. 11, and a little later intercepted a message from NC-4 saying: "Now at 12; thought you had lost me."

2:12 a. m.—At 1:36 a. m. New York time the Bar Harbor station picked up a message from NC-4 saying: "Great, old man; see you later."

2:14 a. m.—Bar Harbor reported messages interchanged between NC-3 and NC-1 at 1:31 a. m., stating "Answer" and "Have message." These were followed by frequent interchanges between the planes asking for repetition of messages.

2:16 a. m.—At 1:51 a. m. naval radio reported the NC-1 at station No. 11 asking, "Please give me velocity and direction of wind, miles per hour and in two degrees (meaning nonmagnetic)."

2:37 a. m.—The Melville reported that all three planes passed station No. 8 at 11:50 p. m.

2:38 a. m.—Destroyer Melville, which is stationed at Ponta del Gada, the Azores, reported NC-3 passed station ship No. 9 at 12:10 a. m. NC-4 passed station ship No. 8 at 11:29 p. m.

2:39 a. m.—Navy officials announcing last bulletin received explained that they were being relayed from the Azores and this accounted for the fact that some of the previous messages showed the planes to be farther advanced on their trip.

3:02 a. m.—The wireless messages to Bar Harbor from the NC-1 calling station No. 9, naval officials said, indicated that the plane must have been somewhere within fifty miles of station No. 10, which is 540 miles out.

3:05 a. m.—NC-4 passed station No. 12 at 1:53 a. m., Washington time.

3:31 a. m.—NC-1 passed station 13 at 2:36 a. m.

3:32 a. m.—At 2:16 a. m. Cape Race intercepted from NC-4 the following message: "Received your signal, thanks."

3:33 a. m.—At 2:21 a. m. Cape Race reported from NC-1, "What ship or station is that? Here all well."

A moment later: "Good morning, Cape Race. NC-1."

3:34 a. m.—Cape Race at 2:22 a. m. reported following from NC-3 to NC-1: "Was that you?"

At 2:20 NC-3 from NC-1: "Is that five or six 27" (meaning is it 1 or 2:27 o'clock).

3:35 a. m.—At 2:26 NC-4 called on NC-1: "Have you heard anything?" and at 2:36 also message signed NC-4 to NC-3 said: "We have just passed station 13."

Frisco Labor Council Refuses Mooney Strike

San Francisco, Cal., May 16.—The San Francisco labor council, representing scores of building trades crafts and thousands of workers, refused late tonight, after prolonged debate, to accede to a petition of the International Workers' Defense league that a strike be declared on July 4 in behalf of Thomas J. Mooney and Warren K. Billings, now serving life sentences for the preparedness day bomb explosion here in July, 1916.

The vote was 124 to 40 against any strike action.

Policeman's Son Falls Off Cycle, Breaks Head

George Woehr, 2232 Bello Plaine, son of Louis Woehr, a policeman at the Sheffield avenue station, fell from his new motorcycle last night and fractured his skull.

SEAPLANES MAY REACH AZORES BY NOON TODAY

Speed Over Sixty Miles an Hour During Night.

BULLETIN.

Washington, D. C., May 17, 4:07 a. m.—At 3:56 a. m. Bar Harbor station telegraphed the navy department the following:

"Last heard of C planes was at 3:21 a. m. Signals were getting weaker. However, freak work may avail itself early in the morning and probably we may hear until 6 a. m. When station 13 was reported, naval officials said the planes were 1,250 miles distant from Bar Harbor."

BULLETIN.

Washington, D. C., May 17.—(Special.)—NC-4 passed station No. 12 at 1:53 a. m. Washington time. [*Station No. 13 is practically 700 miles from Trepassey.*]

BULLETIN.

Washington, D. C., May 17.—(By Associated Press.)—The half way mark on the leg of the trans-Atlantic flight from Trepassey Bay, N. F., to the Azores was reached early today by the American seaplanes. At 3 o'clock this morning the navy department received an intercepted message from the seaplane NC-4, directed to the Cape Race station, saying the three planes had passed station ship No. 11, approximately 650 miles from the starting point.

Washington, D. C., May 17, 1 a. m.—Cryptic radiograms from the seaplane division on its way to Europe picked out of the air by the naval radio station at Bar Harbor, Me., indicated that the planes were in the vicinity of the destroyer Thatcher, station No. 9, nearly 500 miles from Trepassey bay, soon after midnight.

At the speed they were driving on their course it was estimated early this morning the planes were well half on their lap to the Azores.

The three machines left Trepassey a few minutes after 6 o'clock last night and were officially reported as passing station ship No. 6, 360 miles out, a little more than four hours later. The next indication of their progress was the intercepted messages reported by Bar Harbor.

Sets New Radio Record.

The Bar Harbor station set a new record in catching the signals of the planes at a distance of more than 1,000 miles. The NC-1, flagship of Commander John H. Towers' aerial fleet, was calling the Thatcher in the message the Maine station overheard.

Navy officials assumed the Thatcher was still ahead of the group of airplanes, which had passed other destroyers in the long line closely bunched and all making speed in excess of the sixty mile rate they had expected to maintain.

If no accident interferes, it was said early this morning, there is every reason to expect the planes will have reached Ponta Delgada, Azores, around midday today.

Keep Straight on Course.

The most difficult leg of the whole trip—from Rockaway Beach, Long Island, to Plymouth, England—was more than one-third covered when the signals from the NC-1 were intercepted.

The planes were making the only portion of the trip that will require them to fly in darkness. Apparently they were keeping dead on their course down the long lane of destroyers which were dropping astern of them swiftly as they sped eastward on their epochal journey.

With three naval seaplanes winging through the night, navy department officials stood anxious guard here over the radio instruments, anxiously awaiting word of the planes' progress.

The official reports from Trepassey said the three seaplanes—the NC-3, NC-4 and NC-1—had started at 6:05, 6:07, and 6:09 p. m., Washington time, respectively, Commander John H. Towers, flight commander, in the NC-3, leading.

Destroyers Point Way.

The destroyers Ward, Palmer, Walker, Thatcher and Crosby have been rolling and tumbling far at sea for more than a week awaiting the coming of the air machines.

By searchlight beams, red fire bombs hurled high in air by anti-aircraft guns

and by deck flares as well as by radio waves, men of the fighting ships that broke the German submarine blockade tonight were giving every aid to their comrades in the air, bound on a peaceful invasion of Europe.

The little destroyers all along the line were busy. They were playing a vital part in the great experiment in transoceanic communication and had little time to send word home of what transpired.

Tell World of Start.

When the seaplanes swept eastward from Trepassey, the department promptly broadcasted the news to the world that the attempt at a trans-Atlantic air flight actually had begun. In a matter of minutes American naval folk all over the world had the news.

Secretary Daniels, at sea on the transport Mount Vernon, undoubtedly heard it, and Admiral Benson, in Paris, and Rear Admiral Knapp, in London, got the flash, as did officers and bluejackets on the fighting ships everywhere.

Promptly on the start, also, announcement went by radio along the lane the flyers were to follow, leaping from destroyer to destroyer by radio all the way to the Azores.

Received at Azores.

In an hour and forty-one minutes it had been relayed clear to Punta Delgada, Azores, probable landing place of the planes early tomorrow afternoon. There the message was committed to the cables and it took more than two hours to bring it to the naval communications office in the navy department.

The line of destroyers had been tested as well as warned, however, and found intact, each ship waiting to do its full share to make successful the great enterprise.

The speed with which the destroyers passed the word along to the Melville, the seaplane tender in Punta Delgada bay, was all that could be desired, but the cable was slow. The department made efforts to expedite its report along this link of the chain.

AZORES LANDING READY.

PONTA DELGADA, Azores, May 16.—[By the Associated Press.]—Final preparations were made tonight to receive the American naval seaplanes which are expected to arrive tomorrow, and the section of Ponta Delgada harbor where the planes will be moored has been cleared of all craft to allow a safe landing. The weather, which was rainy and foggy today, is clearing tonight.

If the seaplanes follow the scheduled course they will first sight land at Corvo, which is 300 miles west of Ponta Delgada. Supply boats have been stationed at Corvo and also at Horta, on the southeast coast of the island of Fayal, in case a forced landing is necessary.

Two destroyers are being held in readiness to go to the assistance of the aviators if they are unable to find the harbor and are compelled to alight on the open sea. All the destroyers between the Azores and Lisbon are in position.

Intense interest in the flight is being manifested here, hundreds of persons crowding the water front daily awaiting the flyers.

ROUTE OF NAVY FLYERS ON WAY TO AZORES

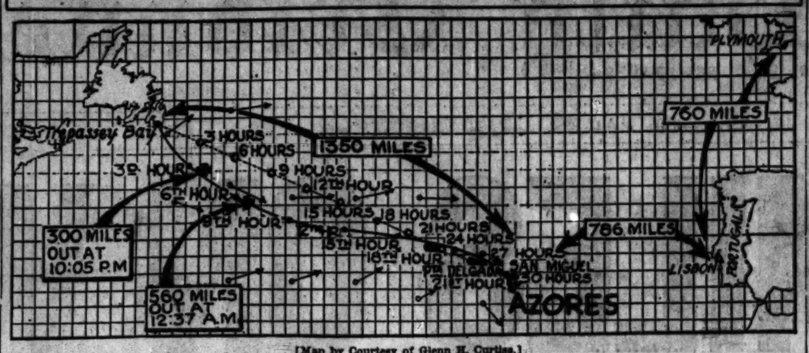

[Map by Courtesy of Glenn H. Curtiss.]

The above map shows the approximate route of the navy seaplanes on their way to the Azores.

The curved line indicates the course the planes would follow to take advantage of the prevailing winds in the North Atlantic.

This is the line patrolled by the twenty-five destroyers stationed at fifty mile intervals to assist the navy pilots along their course.

The map was drawn on a basis of sixty nautical miles speed, but reports received by the navy department indicate this is being exceeded and that the trip will be made in nineteen hours.

DESTROYER CHAIN ACROSS ATLANTIC AIDING SEAPLANES

THE chain of United States destroyers stretching across the Atlantic from Newfoundland to the Azores to guide and aid the American seaplanes flying from Trepassey, N. F., to the Azores are on patrol at the following stations:

Sta. No.	Lat. N.	Long. W.	Destroyer.
GROUP NO. 1.			
1	46.17	53.03	Greer
2	45.57	50.56	Aaron Ward
3	45.37	49.50	Buchanan
4	45.17	48.44.5	*Upshur
5	44.57	47.40	Beggs
6	44.37.5	46.35	Ward
7	44.18	45.31	Palmer
In reserve, Williams.			
GROUP NO. 2.			
8	43.58	44.27	*Walker
9	43.38	43.23	Thatcher
10	43.18	42.20	Crosby
11	42.58	41.17	Kalk
12	42.38	40.15	*Meredith.
In reserve, Laub.			
GROUP NO. 3.			
13	42.18.5	39.13	Bush
14	41.58.5	38.11	Cowell
15	41.39	37.09.5	Maddox
16	41.19	36.07.5	*Hopewell
17	40.59	35.06.5	Stockton
18	40.39	34.06	Craven
In reserve, Foote.			
GROUP NO. 4.			
19	40.19	33.03.5	Dyai
20	39.59	32.05	*Phillip
21	39.40	31.07	Waters
In reserve, Roper.			

*Ships reporting on meteorological operations.

START FROM TREPASSEY

Trepassey, N. F., May 16.—[Special.]—America's trans-Atlantic flight is on. The three navy seaplanes got away from Newfoundland almost simultaneously at 7:40 p. m. for the long hop of 1,350 miles to the Azores on their history making journey.

Five minutes after it rose from the water and just as it entered the narrows leading from Trepassey harbor into Mutton bay, the NC-3, Commander Towers' flag plane, came, then NC-1, Lieutenant Commander Bellinger; then NC-4, skippered by Lieutenant Commander Read, curved gracefully into the sight of the shore watchers as it cleared Powle head, high in the air, swept on in long, gentle curves, and headed eastward to the open sea.

For barely three minutes the three seaplanes, perhaps two miles apart, stood out on the horizon in the bright sunlight, keeping regular division formation. Then the leading plane, and quickly after her the other two disappeared from view committed to the greatest journey aviators have ever undertaken.

Speed Out to Sea.

It was not fifteen minutes after the light showed under the hull of Towers' plane that it had cleared Mistaken point, the land of departure, and five minutes later all three were above the open sea, striving mightily to gain for America and the navy the honor of being the first to cross the Atlantic by air as well as the honor already theirs of being the first to start.

More than one of the eighteen men daring the sea in the way that made the hardy Newfoundland mariners shiver with apprehension for them remembered that a little less than three years ago Germany, soon to become an enemy nation, added her bit to Atlantic history when the Deutschland poked its nose inside the Virginia capes and gave the fatherland the glory of being the first to cross the ocean under water.

"Let's Go" Starts Trip.

To them it was just one added thrill of joy that if all goes well they will give forever to the United States the greater glory of being the first to accomplish an even more hazardous triumph over the elements in a far friendlier spirit.

The voyagers, as Commander Towers' simple, "Let's go," set them in motion, rejoiced that, though beginning preparations weeks behind, they had triumphed over the British, at least to the extent of beating their rivals into the air on the trans-Atlantic trip.

BRITISH STILL DELAY.

St. Johns, N. F., May 16.—While the American naval aviators were making preparations for their flight Harry G. Hawker and Frederick P. Raynham, the British airmen, announced that mid-Atlantic weather conditions forbade a start with their machines.

PREPARATIONS FOR FLIGHT

Trepassey, N. F., May 16.—Before attempting the flight to the Azores today the American naval aviators held a conference to decide means of lessening the 28,800 pounds burden which contributed yesterday to the inability of the NC-1 and NC-3 to rise from the water and to select a place for the "take off."

It was decided to attempt the ocean flight with the planes weighing 28,200 pounds, leaving behind spare propellers and cutting down the gasoline supply from 1,780 to 1,630 gallons. Notwithstanding the danger of choppy seas breaking the propellers, the airmen determined to "hop off" from Mutton bay, the harbor being too small to permit the necessary surface cruise at high speed.

During the morning the center motor on the NC-4 was removed and a new Liberty engine substituted, the discarded motor having given trouble on the trip from Halifax. Three new propellers and several new struts also were placed on the machine.

Personnel of Crews.

Commander Towers announced the planes would start with the following crews:

NC-1—Lieutenant Commander P. N. L. Bellinger, commander; Lieutenant Commander M. A. Mitscher and Lieut. L. T. Barin, pilots; Lieut. Harry Sadenwater, radio operator; Chief Machinist's Mate C. I. Kesler and Machinist Rasmus Christensen, engineers.

NC-3—Commander Towers in charge, Lieutenant Commander H. C. Richardson and Lieut. D. H. McCulloch, pilots; Lieutenant Commander R. A. Lavender, radio operator; Lieut. Braxton Rhodes and Boatswain L. R. Moore, engineers.

NC-4—Lieutenant Commander A. C. Read, commander; Lieut. Walter Hinton and Lieut. E. F. Stone, pilots; Ensign Charles Rodd, radio operator; Lieut. J. L. Breese Jr., and Chief Machinist's Mate E. S. Rhodes, engineers.

FLYERS WELL SAFEGUARDED

Trepassey, N. F., May 16.—When the three great American hydroairplanes sped away into the east, over the Atlantic, they entered a course not only carefully charted, but patrolled by rescue and repair ships all the way to the Portuguese coast.

Looking upon the cruise as an undertaking for the advancement of science and seamanship, the American navy placed its vast resources at the disposal of the aviators and enlisted those of other government departments in an effort to assure the safety of the crews.

A flotilla of destroyers, reinforced by battleships, formed a chain of communication across the Atlantic, while the planes were proceeding to their base here. The fleet will remain on station until the birdmen have passed, the destroyers so close together that an hour's steaming would bring one of them to the alighting place of any of the aircraft forced to descend. Mother ships, tenders, and other naval units, at intervals along the course, have mechanics, tools, extra parts, and gasoline aboard, ready to give aid.

Ships Aid Aviators.

The patrol fleet, in wireless contact with the United States weather bureau, will keep the aviators posted on weather conditions in the areas they are approaching, also coöperating with the navigators aboard the planes in directing the flight.

"Give us no luck, good or bad, and the transoceanic voyage should be made without trouble," said Commander John H. Towers, chief of the expedition.

The NC-1, NC-3, and NC-4 are driven by Liberty motors, four to a plane, and aggregating 1,600 horse-power. They are of the biplane type, with a wing span of 126 feet, length over all sixty-nine feet, and length of hull, forty-four feet. The total flying weight is 28,500 pounds.

The planes have a dual control system, with seats side by side, for the pilots, each of whom has a complete set of instruments. The navigating station is in the bow, while the engineer and radio operator occupy the main compartment.

Who the Commanders Are.

With Commander Towers in charge of the expedition, the three planes set out in command of Mr. Towers, Lieutenant Commander A. C. Read, and Lieutenant Commander P. N. L. Bellinger.

Commander Towers, who is 34 years of age, was born in Georgia and entered the naval academy in 1902. After service on various warships he was assigned to the aviation section for instruction three years before the outbreak of the European war. Midwinter of 1912 found him in charge of the aviation camp at the Guantanamo maneuver grounds of the Atlantic fleet, and in September, 1914, as a lieutenant, he went to London as assistant to the American naval attaché.

After a tour of duty on the staff of the chief of operations at Washington Mr. Towers was designated early this year to develop the plans for the trans-Atlantic flight.

Experience in Air Work.

Lieutenant Commander Read, 32 years of age, was born in New Hampshire. After leaving Annapolis he filled varied assignments until 1915, when he reported at the naval air station at Pensacola, Fla., for instruction. Two years later he took command of the aviation station at Bay Shore, on Long Island, later assuming a similar post at Miami, Fla.

Lieutenant Commander Bellinger, born in South Carolina thirty-three years ago, went from the naval academy to sea duty, which included command of a submarine. He returned to the academy for aviation instruction in 1912, and the following year joined the Guantanamo air squadron. After service in 1914 on the staff of the chief of naval aeronautics he was assigned to the Pensacola station, where he won promotion to the command of the Hampton Roads aviation camp, to which he reported later in 1917.

OCEAN FLIGHT TIMETABLE

	Knots.	Hours.	Speed in knots.
Rockaway-Halifax	540	8	68
Halifax-Trespassey	460	7	65
Estimated time:			
Trepassey-Fayal	1,200	20	60
Fayal-Ponta del Gada	150	2½	60
Ponta-Lisbon	800	13½	60
Lisbon-Portsmouth	775	13	60

DIMENSIONS OF PLANES.

Wing spans, 126 feet.
Hull, 44¾ feet.
Wing area, 2,380 square feet.
Weight, 14¼ tons.
Engines, four Liberties, 400 horsepower each.
Height, 26 feet.
Lifting capacity, 36,000 pounds.
Speed, 83 miles an hour, or 60 knots.
Equipped with wireless telegraph and wireless telephones, also radio-direction finders.

ORDERS GOVERN FLIGHT

Washington, D. C., May 16.—Coincident with the start from Trepassey Bay, N. F., today of the American navy seaplanes, in an effort to make the first trans-Atlantic air passage, the navy department made public an order issued April 15, which governs the action of every aircraft and naval vessel connected with the long flight, and provides against almost every possible emergency.

Complete in every detail, the order provides for the stationing and subsequent movements of sixty destroyers, four battleships, and a number of auxiliary naval vessels in connection with the flight.

In accordance with the provisions of the department's order, the route to the Azores is marked by a ribbon of destroyers stationed about fifty miles apart. In addition to the destroyers, four battleships—the Florida, Utah, Texas, and Wyoming—have been stationed on the outskirts of the course, to furnish further meteorological data.

Flares to Light Way.

The seaplanes are in constant communication with the naval vessels. In addition to the radio communication the destroyers along the route are provided with special illuminating torches, star shells, and flares, for use at night to mark the course.

Twenty-one destroyers are stationed on the Trepassey Bay-Azores leg, with four additional vessels in reserve. As the seaplanes pass above a destroyer the latter obtains radio communication, ascertains the condition of the planes, and indicates the course to the next vessel.

During the night the destroyers will keep brilliantly illuminated, to provide against the seaplanes missing a ship and thus losing the way. To guard further against this contingency the destroyers are ordered, in the event the seaplanes have not been sighted at the approximate time they should arrive, to make smoke clouds, show searchlights, fire star shells, and notify the next ship to the westward. The next vessel in the line will make the same signals for three-quarters of an hour before the planes are due to arrive.

Keep in Touch with Flyers.

Upon being notified that it has been sighted by planes, or when a station ship sights the flyers, the vessel will immediately stop smoking or firing star shells, will take the exact course to the next station, and will steam slowly on that course, to indicate the proper route, and will keep in radio communication with the flying ships.

Planes forced to land on the water during darkness will indicate their position and condition by radio, rockets, and flares. In the event that one plane is forced to descend, the others will remain in the vicinity until a report of her condition is received or assistance arrives.

During the flight all destroyers stationed along the route are to display a number which will indicate to the flyers the distance they have covered. Careful precautions have been taken by the navy department to keep the air clear of all except emergency radio messages during the time of the flight.

LISBON AWAITS FLYERS

BY ARNO DOSCH-FLEUROT.
[Copyright: 1919: The New York World.]

LISBON, May 16.—Admiral Plunkett, with his flagship Rochester, arrived here today, having been delayed four hours by bad weather between the Azores and this port. The storm center is passing northeastward, auguring better weather for the trans-Atlantic flight.

The admiral has posted destroyers across the Atlantic and until now they have been roughing it, but they are all in place, ready to guide the airboats. Every one on the flagship hopes the three seaplanes will arrive together.

Lisbon is highly excited over having been chosen as the first objective on the continent of Europe. Commander Cummings of the Shawmut has placed three red buoys in the harbor as anchorages for the airboats and the Portuguese Aero club has pilots ready with airplanes and hydroplanes, which will run out to sea at short notice and escort the Americans into port. The Shawmut will move into the stream alongside the buoys and the navigators will find the ship ready to take them immediately on board.

From Newfoundland the flight will be practically continuous, as the rest at the Azores will be only long enough to refuel and test the engines. The planes ought to be here Sunday afternoon.

USE GREENWICH TIME

Washington, D. C., May 15.—Anticipating the difficulty which a confusion in time on the part of the commanders of the seaplanes attempting the trans-Atlantic flight might cause, navy officials here tonight told of the careful precautions which were taken beforehand to make mistakes improbable.

"Due to the difference in time between New York, Trepassey, the Azores, Lisbon and Plymouth," said Lieut. T. A. M. Craven, in charge of the communication system utilized, "the flyers were instructed before they left to send all messages in Greenwich mean civil time. All watches and clocks on the big flying boats are set for Greenwich time rather than the time which we use here."

OCEAN STEAMSHIP MOVEMENTS.

Arrived.	Port.
WEST CARUTH	New York
WEST IMBRODEN	Gibraltar
EMPRESS OF RUSSIA	Shanghai
HUDSON	New York
PLATTSBURG	New York
ROYAL GEORGE	New York
OLYMPIC	Halifax
NORTH CAROLINA	Brest
MONTANA	Bhrest
DAKOTAN	St. Nazaire
SANTA ROSA	St. Nazaire
K. I. LUCKENBACH	Bordeaux
SCOTIAN	Montreal
LEVIATHAN	Brest
Sailed.	**Port.**
ORDUNA	New York
TIGER	Halifax
VIRGINIAN	St. Nazaire
SANTA TERESA	St. Nazaire
PANAMAN	St. Nazaire
MINNEKAHDA	London
Signaled.	**Port.**
MONGOLIA	New York

ABANDON HOPES OF SALVAGING LOST DIRIGIBLE

Navy Airship Is Missing After a Runaway Over the Atlantic.

St. Johns, N. F., May 16.—The dirigible C-5, fugitive airship of the United States navy, which forestalled the attempt of Lieut. Com. Coil and his crew to fly across the Atlantic by breaking loose from its moorings in a storm yesterday, was abandoned as lost today.

The destroyer Edwards, after an all night search for the blimp among the icebergs of the arctic current, returned to port without sighting it. The British freighter, Clan Davidson, which had reported it was standing by the gas bag, sent a radio message this morning saying that it was "away off the course and must proceed."

It was suggested tonight by Rear Admiral S. S. Wood that Capt. Harris of the freighter may have mistaken an iceberg for the dirigible after a wireless message had been sent broadcast calling on ships at sea to watch for the C-5.

No Hope of Salvaging.

Com. Coil, who commanded the C-5 on the flight here from Montauk Point, which is believed to have been the longest non-stop cruise ever made by a non-rigid balloon, said he had given up hope of salvaging the "ship."

He announced to the Associated Press his intention of asking the navy department for permission to make another attempt at a trans-Atlantic flight in a dirigible.

"Our trip from New York to St. Johns, rough as it was, proved that a dirigible can stand any kind of weather," he said. "Except for minor details, such as strengthening the fabric in some places, I can think of no improvements to recommend on ships of the C type. I shall ask for immediate assignment to one of the C ships with the crew of the C-5 with the idea of making an overseas cruise."

Shelter a Big Problem.

Com. Coil said the question whether the flight should be continued from here or be begun again from Rockaway Point had not been considered. He added that it was not possible to attempt to assemble one of the big balloons here without shelter.

"We realized when we planned the flight to New Foundland that the biggest question was the safety of the ship during the stay here," he said, "as it was impossible to build a shed in time. Just how we can obviate such a danger again has not been determined."

The union jack flying today from the mainyard of the cruiser Chicago, the dirigible's mother ship, announced that a board of inquiry was sitting. Its deliberations were secret, but it was stated that it was simply a routine procedure necessary to consider the loss of the dirigible and to place responsibility. Com. Coil and members of his crew were heard before they left on the destroyer Edwards for Boston. Lieut. Charles G. Little and members of the landing crew were called.

WASHINGTON NEWS —IN BRIEF—

BY ARTHUR SEARS HENNING.
[Washington Bureau of The Tribune.]
WASHINGTON, D. C., May 16.

THE department of labor has discovered that emigration of the foreign born from America has set in and is about to materialize on a still larger scale as soon as steamship transportation becomes adequate. An investigation by Ethelbert Stewart discloses that the movement back to Europe is about to assume large proportions in Chicago and other industrial centers.

THE senate military affairs committee proposes to investigate soon after congress convenes the reported sacrifice of hundreds of American soldiers at the front in Europe after the armistice was signed. Senators have been informed that some of the heaviest casualties occurred actually after the armistice had been signed on the morning of Nov. 11, but before it became effective. Protests of soldiers against orders to take strategic positions after it was known the fighting would cease are to be considered at the inquiry.

COL. ARTHUR WOODS, in charge of the war department's task to aid soldiers seeking work, has a new army of 24,000 assistants, the secretary of agriculture having notified all field agents of the department in the country to serve as job finders for returned American fighting men.

VESSEL owners on the great lakes are urged to attend a conference here in June with labor representatives, when there will be considered the organization of a central board to pass on all maritime labor disputes. The shipping board today announced the adjustments between laborers and great lakes dredging companies and a new scale of wages to be operative at Chicago and South Chicago.

VICTOR BERGER, Socialist representative elect, appealed to members of congress not to judge him in advance of the decision of the Appellate court in his case. He said the bird of liberty is usually a jailbird.

REPUBLICAN and Democratic house members hold their respective caucuses tomorrow. The Republicans intend to adopt a legislative program. The question of increasing the steering committee will come to a decision. In the Democratic caucus the opposition to Champ Clark appears to have no chance of dislodging him from the leadership.

PORTO RICO is a long ways from readiness for either independence or statehood, according to Representative Cannon, who recently returned from a tour of the island, where he aroused some resentment by making a speech giving his views on the subject.

REPRESENTATIVE FRED BRITTEN says that Chicago would vote 10 to 1 in support of the league of nations covenant if the issue were submitted to a vote of the people.

SENATOR MCCORMICK of Illinois, addressing a convention of the stationary firemen and oilers, said that the time had come for congress to legislate for better hours for working women of the country.

A MEXICAN arrived here from Chihuahua, Mex., told the government officials that Villa had warned Americans to leave that city asserting that he intended to attack it in the near future.

AMONG the war heroes listed today is First Lieut. John Lawrence O'Donnell of Chicago, a chaplain with the One Hundred and Thirty-second infantry of the Thirty-third division, awarded the distinguished service cross for exceptionally meritorious service.

MEN

Are you fond of a good meal? A question, who isn't? Where you get an honest-to-goodness bowl of soup—a delicious roast that smacks of the days of grandmother—dessert that is baked in our ovens, and a cup of coffee that is *SOME* Coffee.

Yes, the Waldorf Restaurant, 27 N. Clark St., serves such a meal every day from 11:30 to 3 P. M.—50c. Evening dinner just as good. Sunday dinner a pleasure.

Waldorf Restaurant
27 North Clark Street Near Washington

SHAYNE

Shayne Cord Shirts

Are the triumph of American looms—"Russian Cords" was the old familiar name—made now over here in coloring and quality vouchsafed by us.

$5.00

Business Hours 8:30 to 5:30

JOHN T. SHAYNE & CO.
PALMER HOUSE CORNER

Flower Sale

Our growers are sending in daily an abundance of flowers, Peonies, Sweet Peas, Roses and every variety of flowers heretofore shown, enabling us to announce remarkable values indefinitely.

Extra fancy long stemmed Sweet Peas, formerly $2 a bunch, now 75c. Smaller varieties, $1 a bunch, now 35c.

All other flowers proportionately priced. Lilies of Valley, 50c doz.

Handsome sprays of lilac, 10c and 25c a spray.

Almond and Apple Blossoms, long stemmed Roses, Carnations, 75c doz. Peonies, $1.50 a doz.

Calendulas, 35c and 50c a dozen.

A handsome assortment of baskets of cut flowers, made up every morning, on exhibition and sale, $1.50, $2, $2.50 and up.

Pansy, Geraniums and other plants. Every kind of floral arrangement.

Orders carefully and promptly filled for any destination in the United States and Canada.

Decorative price list.

A. Lange, Florist
25 EAST MADISON STREET
Tel. Central 3777.

NOTICE

To the men of the First National Bank

Bankers are usually considered and expected to be better dressed than men in other lines of business.

Neatness in dress reflects the stability and progressiveness of the institution which you represent.

Thrift and conservation are business assets. It is to your advantage to

Conserve the Dollar

The dictionary gives as the meaning of the word Conserve, "to keep in being, keep alive." Conservation of the dollar is not accomplished by hoarding, but rather by spending wisely.

For instance, buy your men's furnishing goods from any one of the four loop stores of The Washington Shirt Company, and you will find all your desires for style and exclusiveness easily satisfied and at the same time the prices will help you

Conserve the Dollar

Rothschild & Company

Reducing your cost of living

Look in Sunday papers

See our 4 Pages of Sensational Bargain News.

Rothschild & Company

BAVARIA JOINS BERLIN AGAINST TERMS OF PEACE

"Absolutely Unacceptable," Victorious Premier Hoffmann Says.

BY RICHARD HENRY LITTLE.
[Chicago Tribune Foreign News Service.]
[By Special Cable.]
[Copyright: 1919: By the Tribune Company.]

BERLIN, May 10, via Paris, May 16.—I have returned to Berlin after a hurried tour through Bavaria, where I interviewed many people regarding their views of the peace terms. Unlike Berlin, which staged an anti-peace terms demonstration yesterday, I found little interest outside of the capital. I have been in Munich, Ratisbon, Nuremberg, and Bamberg. I have seen not the slightest trace of excitement over the news.

The Germans express great disappointment in Wilson and America. They think Germany will be forced to accept the terms finally, but the country will find it impossible to fulfill the conditions imposed and starvation and anarchy will follow.

Talk with Hoffmann.

The Republican government of Bavaria has its temporary capital in Bamberg, having gone there when driven by the Reds from Munich. I stopped there to get a talk with Prime Minister Hoffmann, the strongest man of the Bavarian government.

The prime minister regarded the peace terms as absolutely impossible and expressed himself as having only the gloomiest forebodings for the future. Prime Minister Hoffmann said: "Bavaria stands absolutely as one with our new German government. This is the position not only of the Bavarian cabinet but also of the Bavarian national assembly and public opinion, as expressed by the press without a dissenting voice."

"I understand, however," I said, "Bavaria has put foward a special reservation about the Bavarian territory of the palatinate situated in the valley of the Saar."

"To be sure," said the prime minister. "That was done by our Bavarian national assembly shortly before the official text of the peace terms was published from Versailles. Our government still stands on the same basis. Bavaria cannot afford to lose its only coal mines, which lie in that region.

Terms "Absolutely Unacceptable."

Then I asked the prime minister if he regarded the terms as absolutely unacceptable.

"O, yes," Herr Hoffmann replied. "absolutely unacceptable. Our people cannot continue to exist under living conditions unless the workmen can earn enough to pay for their support. Owing to the blockade living has become so expensive in Bavaria our workmen cannot earn enough unless they have plenty of work. There cannot be enough work for all unless we have raw materials to work with. The peace conditions are such we cannot pay for the raw materials."

I asked the prime minister what would happen in Bavaria if the peace terms were not changed.

"You know what has just happened in Bavaria, particularly in Munich," he said. "Thanks to an elaborate and very expensive military campaign we have gained control of the government and now have the situation in hand, but I fear only temporarily. The conditions persist which caused the last uprising. The soviet revolutionary government set up in Bavaria was composed of Jews, particularly Levien, Landauer, Toller, Masuner, Muehsam, Frank, and others."

All from Outside Bavaria.

I asked the prime minister if any of these men were Bavarian citizens.

"They all came from outside," the prime minister said. "The previous revolutionary governments were also mostly Jews, particularly Jaffe, the Bohemian Jew, and later Kurt Eisner, the Polish Jew from Berlin, who only recently changed his name to Eisner."

I asked the prime minister if he was not in the same cabinet with Eisner.

He answered: "Yes, but we Bavarians could not prevail against the great majority of the Jews. Had Eisner not been killed, he, too, would have succumbed to bolshevism. As it was just before his death Eisner drifted into bolshevism, as shown by his public encouragement of bolshevik agitators who proclaim against our Bavarian government, although at the time Eisner himself was self-appointed prime minister of the republican government set up by the real Bavarian people."

Why Exiled King?

I asked the prime minister an explanation of why the former king, Louis of Bavaria, was now in exile in Switzerland, although previously he was much beloved by the people and had given nine-tenths of his royal income every year to various charitable institutions of Bavaria.

"The king fell not because of personal reasons," said the prime minister, "but because the outcome was the same for all German princes. The republican government set up in Bavaria in November did not molest or exile the king, who sought refuge unfortunately in a corner of Bavaria where a bolshevist uprising started. Not the Bavarian republican government, but bolshevism, drove the king to seek safety on the frontier. After his flight the king wrote to me, asking if he could return. I answered, 'Yes, any time,' but the bolshevist upheaval in southern Bavaria made his return impossible. As far as the republican government of Bavaria is concerned, former King Louis can return at any time. All his private property is still his. He will be treated kindly and he is free to make his home here, but while the bolshevik cloud overshadows Bavaria I think it is better that he stay in Switzerland."

457 Consecutive Air Loops Made by Florida Plane

Washington, D. C., May 16.—Making 457 consecutive loops during a flight lasting one hour and fifty-four minutes Lieuts. Ralph J. Johnson and Mark R. Woodward set a new world's record today at Carlstrom field, Arcadia, Fla. The making of the new record was announced by air service officers here, who said a Lapere two seated fighting plane was used.

'They're Off!' U. S. Sea Planes in Flight Across Atlantic and Their Commanders

First of the International Contestants in Great Ocean Race, Who "Hopped Off" at Trepassey Bay Yesterday and Are Due at Azores at 1 P. M..

1—The NC-1 taxi-ing through the water preparatory to rising. [Photo Edwin Levick, Chicago Tribune-New York Bureau.]

2.—Commander J. H. Towers, in command of the expedition and pilot of the NC-3. [Photo Edwin Levick, Chicago Tribune-New York Bureau.]

3—The NC-4 photographed in the air from the naval plane F-5. [Copyright Underwood & Underwood.]

4—Lieutenant Commander A. C. Read, in command of the NC-4. [Photo copyright Underwood & Underwood.]

5—Lieutenant Commander Bellinger, in command of NC-1. [Photo Edwin Levick, Chicago Tribune-New York Bureau.]

6—Capt. Harris Laning, in charge of destroyer fleet along route of trans-Atlantic flight. [Photo copyright Clinedinst, from Underwood & Underwood.]

7—NC-1, NC-3, and NC-4 in the water. [Photo copyright Underwood & Underwood.]

CONGRESS EYES ALIENS' EXODUS TO FATHERLANDS

Expected to Weigh Plan to Restrict Immigration.

BY ARTHUR SEARS HENNING.

Washington, D. C., May 16.—[Special.]—Just as the new congress is about to meet and address itself among a multitude of issues to the question of suspending immigration for four years the administration has discovered that emigration of foreign born citizens and residents of America to their native lands has set in and is about to materialize on a larger scale.

The department of labor finds that thousands of foreign born residents of Chicago are making arrangements to leave the country, either temporarily or permanently, though the report on the Chicago situation does not indicate an exodus.

Labor Shortage Feared.

This unexpected development will have an important bearing upon the consideration of the immigration question, if it appears that workingmen are leaving the country permanently in large numbers. Just now there is considerable unemployment in industrial centers, but it is expected that within a couple of years there will be a labor shortage, which would be aggravated by a suspension of immigration.

The bill barring immigrants for four years framed by the house committee in the last congress was advocated conspicuously by the American Federation of Labor, and also by persons holding that time should be allowed the nation to assimilate its heterogenous foreign elements and that post-bellum exclusion of immigrants for a brief period would stem the tide of bolshevism setting toward America, besides shutting out many agitators and plotters of an even more dangerous type.

Wait on Steamships.

The impending wave of emigration has been detected by an investigation in the chief industrial cities conducted by Ethelbert Stewart, a former Chicagoan, who is chief of the investigation and inspection service of the department of labor. Mr. Stewart found that there will be a veritable exodus of the foreign born from many large cities as soon as steamship transportation is available.

Aside from those emigrating because of lack of employment there appears to be two well defined classes of the foreign population about to return to Europe.

One class is composed of those who are going back to succor relatives in the war devastated regions and who intend to return to America, in most instances bringing their kin with them before the threatened passage of an immigration suspension law.

Return to Freedom.

The other class comprises natives of the liberated countries of Europe, such as Czecho-Slovaks and Jugo-Slavs, who migrated to America to escape tyranny and now intend to return in the belief that they can live peaceably and happily under the conditions of the new regime.

In both classes the vast majority are workers who have amassed large savings from wartime wages in the munition factories and are taking their wealth to Europe either to carry out some private reconstruction work of their own among their suffering kindred or to live on their wealth during their remaining years among childhood associations.

Results of Inquiry.

Describing the results of his inquiry in Chicago, Mr. Stewart said:

"Among Poles the opinion was that even if Poland should become free most Poles will remain in America, though many may go to Europe temporarily. Lithuanians will send representatives to bring word of relatives or friends.

"Russians, it was reported, were anxious to return to Russia. It was expected that Magyars (Hungarians) would return in large numbers.

"A prominent Hungarian of Chicago estimated that 30,000 unnaturalized Austro-Hungarians live in that city and that 50 per cent would go back to Europe. The Roumanians have become little adjusted to conditions in this country, and of a parish of 8,000 not more than 100 were expected to remain.

"Many Ukrainians want to go back, but the political situation in the Ukraine is an important factor.

"Steamship agencies in the same city indicated that many Russian Jews want to return to Russia. There have been many requests for passage from Greeks and Italians. More Poles were inquiring for tickets than before the war. Several steamship agencies expressed the view that aliens would remain here so long as work could be had.

"The principal cause for the flow of emigration that has already begun is the desire of aliens here to learn what has befallen their families in their native lands. Many aliens have told investigators that they have not heard from their wives and children for four years. They have sent money home, but have no means of knowing whether it has been received. Another important cause of emigration in certain sections is the desire to participate in the settlement of estates of relatives killed during the war."

GOLD STAR WEEK

Mayor's Office Proclaims Period to Aid Mothers Whose Sons Died in War.

MAYOR THOMPSON'S office yesterday issued a proclamation designating next week as Gold Star Mothers' week and asking all citizens to help in the campaign to be carried on to raise funds for destitute mothers who lost sons in the war. The proclamation follows:

"In these days of our returning soldiers Chicago opens its heart to its sons who have answered the call of the flag. It is fitting, though, that in the midst of our celebration we pause to give thought to those soldiers and sailors who have given their lives for their country and many of whom are buried in foreign ground.

"There is no better way of doing this than by joining with the Gold Star Mothers in their plans for commemorating the memory of their sons.

"Therefore, I, William Hale Thompson, mayor of the city of Chicago, by virtue of the authority in me vested, and at the request of the Gold Star Mothers, hereby designate the week beginning May 18 as Gold Star Mother's week.

"A campaign will be carried on during this week to raise funds to help the destitute and needy mothers of Chicago boys who died on the battlefields of Europe. I urge that our citizens assist in the effort to carry out the purposes to which the Gold Star Mothers have devoted this week."

ALDERMEN OPPOSE HOUSING BILL.

The city council committee on buildings yesterday adopted resolutions declaring against the Kessinger housing bill. The Architects' Association of Illinois also protested against the bill. Robert Knight, deputy superintendent of buildings, declared the bill would stop hotel building in Chicago.

SEVEN CHILDREN OF HOUSING.
Leave home, respectful, efficient colored mother, day or evening classes. Scott 2 D. Ave. 1319 Wabash. Phone Cal. 2057.—Adv.

G. O. P. PROGRAM TO REDUCE TAXES, TO RETURN WIRES

Congress Leaders Also Plan Protective Tariffs.

[BY A STAFF CORRESPONDENT.]

Washington, D. C., May 16.—[Special.]—An outline of a program of legislation will be approved by the Republican house caucus tomorrow night in accordance with suggestions considered today by the Republican steering committee in a resolution including the following planks:

Passage of appropriation bills before July 1.

Legislation for the immediate return of telegraph and telephone lines to their owners.

Early consideration of the railroad problem.

Approval of the suffrage amendment.

Determination of a national merchant marine policy.

Legislation of benefit to returning soldiers and sailors.

Reduction in taxation, including the immediate repeal of the luxury tax.

Rigid economy in expenditures and adoption of a budget system.

Tariff legislation designed to increase custom house revenues and protection for industries developed during the war.

To Protect Dyes.

It is possible that the program will declare for a postponement of general tariff revision for the present with immediate action only on the protection of dyestuffs and other infant war industries.

Representative Longworth of Ohio, one of the members of the ways and means committee, will urge action along this line. Mr. Longworth said he believed it would have a beneficial effect upon business to announce a definite policy on the tariff.

Mr. Longworth announced that besides urging the repeal of the luxury tax on various manufactured articles he would introduce a bill for the repeal of the section imposing a tax on soda fountain sales.

Let 24 Minor Jobs Wait.

The Republican committee on committees held a meeting at which it was determined to present the committees slate to the caucus without filling twenty-four minor vacancies until a later date. The question of increasing the membership of the steering committee was not raised.

Mr. Longworth said he would offer a resolution in the caucus for an increase in the membership of the steering committee and would abide by the action of the caucus. He declined to make any prediction as to the result.

Democrats Meet Today.

The Democratic house caucus will be held tomorrow noon. While the general belief is that the fight against Champ Clark for minority leader has flattened out, the insurgents announced that they would go through with it.

Telegraph and telephone wires taken over by the government during the war will be restored to private operation on July 31, if congress passes and the president does not veto, a resolution drafted today by Senator Cummins of Iowa, the next chairman of the senate interstate commerce committee, and Senator Kellogg of Minnesota.

U. S. SUES CABLE COMPANY, ALLEGING IT DODGED TAXES

New York, May 16.—An income tax and penalty suit against the Commercial Cable company was brought by the government today in the federal court here.

The complaint, filed by United States District Attorney Caffey and containing seven counts, alleges that the returns made by the company between Dec. 31, 1909, and July 1, 1916, were "incorrect, misleading, and false, and failed to set forth and show the true net taxable income within the meaning and intent of the income tax law."

The internal revenue collector demanded payment of back taxes due, the complaint sets forth, but the company refused to pay. The government asks the court to award interest of 1 per cent a month on the amount of the taxes alleged to be unpaid.

The true income of the defendant from 1909 to 1915 inclusive aggregated about $5,211,000, the complaint states, and the taxes due the government total $54,854.

ALLIED SEA AND LANDING FORCES MASS AT SMYRNA

PARIS, May 16.—An extensive allied naval concentration has been begun at Smyrna in connection with a mandate to Greece to administer the city.

The British and the French each have fleets on the scene with landing parties, the Greeks have a battleship and five gunboats, and the Italians have five large warships. The United States naval forces are the battleship Arizona and four destroyers. The various allied naval contingents are drawn from the forces in the Adriatic and the Black sea.

Troops also are being concentrated from Saloniki. It is understood that British and French forces are cooperating in the Greek administrative mandate.

The Italian attitude has not been disclosed, but the recent landing of Italian troops at Adalia, on the southern coast of Asia Minor, and the presence of an Italian squadron at Smyrna, leads to the belief that Italy is seeking to safeguard her interests in Asiatic Turkey.

Greeks Land at Smyrna.

ATHENS, May 14.—[Delayed.]—Greek forces landed today at Smyrna, the news being received here with great enthusiasm.

Serbians and Croatians Engage in Serious Fight

LONDON, May 15.—[Delayed.]—Serious fighting between Serbians and Croatians at Agram, the Croatian capital, is reported in a Vienna dispatch tonight to the Exchange Telegraph company. Many of the combatants are said to have been killed.

FRENCH URGING RECOGNITION OF KOLCHAK RULE

Americans, However, Favor Aid to Finns Who Near Petrograd.

[Chicago Tribune Foreign News Service.]
[Copyright: 1919: By the Tribune Company.]

PARIS, May 16.—The French today are eager for recognition of the Kolchak government of Russia, declaring the allies should recognize some one before the peace conference closes to bring about a settlement of the boundaries. Kolchak forces have made considerable advances since May 1, especially north of the Caspian sea and in the valley of the Volga. The Americans decline to recognize Kolchak, considering him reactionary, but favor aid to the Finnish government.

Finns Near Petrograd.

COPENHAGEN, May 16.—A strong Finnish army commanded by Gen. Mannerheim, leader of the government forces there, is marching against Petrograd, which, it is expected, will be occupied within a few days, according to advices to the National Tidende.

Ukrainians Drive Reds Back.

VIENNA, May 16.—[By the Associated Press.]—Ukrainian reports indicate that the bolsheviki are fleeing from their advanced western positions at Rovno before the army led by Simon Petlura and are retiring in disorder due to a lack of transportation toward Korosteny and Sarny Junction.

It appears that there is a general uprising of Ukrainian peasants against the bolsheviki, the town of Homel, in the government of Mohilev, falling into their hands. The peasants are led by M. Orlovsky and are reported to have won other successes northeast of Kiev.

Germans Aid Reds.

PARIS, May 16.—[French Wireless Service.]—The Germans, by their imperialistic maneuvers in Letvia and Lithuania, are retarding any concerted campaign against the bolsheviki in the region of Riga and southward, according to the Warsaw correspondent of the Temps. The effect of the coup at Libau where the Germans overturned the Lett government, he says, has paralyzed the anti-bolshevik activity of the Letts, and prolonged the domination of Riga by the soviet forces. Letvia, the correspondent asserts, is politically and militarily under the influence of the Germans.

The presence of German troops and German agents in Lithuania is added, is holding up Polish military activity against the bolsheviki.

CABINET TRIES TO RESIGN IN CHINA; REFUSED

PARIS, May 16.—The Chinese cabinet has resigned, but the president has refused to accept the resignation, according to a telegram from Peking to the peace conference.

The peace conference at Shanghai between representatives of northern and southern China, the telegram adds, has broken up.

[The Chinese cabinet was reported to have decided to instruct the delegation at Paris not to sign the peace treaty, in a dispatch from Peking May 7. It is not unlikely the proffered resignation of the cabinet has some connection with the decision of the peace conference concerning Shantung.]

Watch Our Windows for Your Hat

BISHOP HATS

We welcome you back, boys—we're still here, at the same old place, and the hats are priced the same, too. We assure you that the same courteous treatment awaits you at Bishop's as before the war and it's easy to find your particular hat style here!

Bishop's Superior Quality for Spring

$5

A HAT that looks well on the man who wants to get away from a curl brim. It may also be worn turned down all around. Has a narrow band—colors are Green, Brown and Pearl. A good value for $5.

Also headquarters for Borsalino, Mossant, Knapp-Felt and Stetson Hats

Other hats $3 to $15

BISHOP
the all reliable hatter and furrier
12 W. Washington St.
100 Feet West of State St.

Safe Milk
for
Infants and Invalids
HORLICK'S
The Original
MALTED MILK
An American discovery supplied to the world for ¼ century. *Others copy.*
The Food-Drink for All Ages
Rich milk, malted grain, in powder form. For infants, invalids and growing children. Pure nutrition, upbuilding the whole body. Invigorates nursing mothers and the aged. More healthful than tea or coffee. Agrees with the weakest digestion. Keep it on your sideboard at home. A quick lunch prepared in a minute.
Ask for and get HORLICK'S. Substitutes Cost YOU Same Price.

Most wear per dollar

That's the real test of economy in clothes; how many days of wear do you get for each dollar you spend?

Figure it out.

We've guaranteed that you'll get the most here; that means the greatest economy is here.

$30 to $50

Money back if you're not satisfied.

Foreman's
63-67 West Washington St.

The Chicago Tribune.
THE WORLD'S GREATEST NEWSPAPER.
Vol. LXXVIII. Saturday, May 17. No. 113.
Published daily at No. 7 South Dearborn street, Chicago, Illinois. Mail subscription rate—Daily with Sunday for one year $10.00. Entered as Second Class Matter, June 3, 1902, at the Postoffice at Chicago, Illinois, under act of March 3, 1879.

NEW JUGO-SLAVIA TAKES COMMAND OF MONTENEGRO

Democratic, Industrious, Native Governor Promises Big Things.

BY THOMAS STUART RYAN.
[Chicago Tribune Foreign News Service.]
[By Special Cable.]
[Copyright: 1919: By the Tribune Company.]

CETINJE, May 1, by courier to Paris, May 16. — With the arrival of ten prefects sent from Belgrade to take charge of local affairs, Montenegro surrenders her autonomy of centuries of savage warfare and accepts in preference the ideal of a united race.

As for local self-government, that waits on the Jugo-Slavic constituent assembly. Meanwhile the prefects are responsible to the central power, as is M. Pavichevich, the governor. Belgrade fashions appear in the mountain village streets and the more graceful Serbian Kole is superseding the old Montenegrin dance at public balls.

Of all possible candidates for Jugo-Slavism Montenegro approaches the new state with the proudest traditions. She is no Bosnia, Herzegovina, nor Croatia that has served the Austrian kaiser, nor has she, like Serbia, bowed her knee to the Turkish lord. Hence, though the smallest of the Slav lands, she feels her right to the heartiest welcome.

What Montenegro Means.

What Montenegro brings to the new state is appreciable—the fair seaport of Antivari on the Adriatic; hillsides reputed rich with gold and copper; improvement of the southern frontier and a war strength of nearly one hundred thousand mountaineers trained by German methods and imbued with a bitter hatred for all things Italian.

But the good to accrue to Montenegro from the central government seems infinitely greater in view of some level-headed, yet idealistic, beginnings already made by the new powers.

First the natural advantages to a small state that enters a larger on equal terms. But most striking is the governor's attitude toward work, that most inconspicuous of elements in Montenegrin history. Now once in a while you see a man working in this country, but you are supposed to show proper regret and console with him regarding his wife's demise. If, upon inquiry, you find his wife and sisters still are alive, you leave him alone with his shame to proceed to the political coterie at the nearest coffeehouse.

Sets an Example.

The governor, though a Montenegrin himself, hoped to change all this. Example, he thinks, will accomplish much. He works, and the populace is amazed. He seldom strolls about in his best clothes. I am anxiously awaiting his crusade against loafers which he outlined to me today. These people are rebels by nature. The police, he told me, will enter a coffeehouse and ask, "what do you do for a living?"

"I am a property owner. I live on my income."

"Pardon, and you?"

"O, I make the best of my hard lot. I like a good billiard game and—"

Job on Public Road.

For such there will be a rockbreaking job on roads to be paid for in good American flour. And here's another benefit America has conferred on this country. The food administration requires provisions to be apportioned between three classes—first, in wages to those who work; second, charity to those who can neither work nor play; and, third, in trade to the well to do. This is the explanation of some of the wretched widowers along the roads engaged in what our songsters used to call "making little ones out of big ones."

Even more remarkable in the Balkan state is the new department for the care and instruction of unfortunate children. This project is truly American in spirit. It runs parallel with the plan of the American food administration to serve Jugo-Slavic children with cocoa for three months.

The law and army will undergo needful changes here as in other Jugo-Slav districts. The work is already in progress to conform with those of the whole country. Most of all, the army needs overhauling. In the past the troops were entirely dependent for food on their wives, who carried the daily ration into the front line trenches. Now, of course, a modern quartermaster's department will replace this awkward but picturesque arrangement.

Manifesto from Belgrade.

A manifesto has just arrived from Belgrade announcing the coöperation of three out of four of the Serbian parties in upbuilding Jugo-Slavia. These three are the Jugo-Slav Democratic club, the Independent Radicals, and the Progressives; the old Radical party of Protich and Pasmich is not represented among the signatories. Independent Radicals and Progressives, like the old Radicals, have played their rôles in the affairs of Serbia, but the Jugo-Slav Democratic club counts its members outside as well as within the kingdom proper.

The preamble calls for united political aims beyond a mere form of national union. The country should be divided along geographic lines, says the manifesto, and not in accordance with old historic frontiers, since the Croats, Slovenes, and Serbs are in theory one. Then follows the declaration for freedom of movement, speech, press, and religion and for inviolability of the home and national posts. Land must be given to those who will work it, first of all to war veterans who are physically fit. Indemnity paid by the enemy must be spent in damaged zones.

In conclusion the document declares for secret direct universal suffrage.

SIX OF ONE KIND

And Each of Them an Ex-Colonel of the Old Second Illinois Infantry. They'll Give Abel Davis' Boys a Reception of Their Own.

Six retired commanding officers of the famous Second Illinois regiment, 132d infantry, will receive the Prairie boys when they detrain, about May 26, and march with their present colonel, Abel Davis, up Michigan boulevard.

All residents of Chicago, the colonels are Harris A. Wheeler, Florenz Ziegfeld, Louis S. Judd, George M. Moulton, James E. Stuart, and John J. Garrity. The regiment's first colonel was the father of Mayor Thompson. Of the living commanders of the 2d Illinois, Col. Harris, Col. Moulton, and Col. Stuart were made generals in the national guard.

The 1st has only one living commanding officer, the present colonel, John Sanborn.

In the Spanish-American war the 2d Illinois was in service a year and two days, spending six months in Cuba. In Havana its band was called upon by Gen. Fitzhugh Lee to play "The Star Spangled Banner" when the American flag was raised in place of the Spanish emblem.

"Give Fiume to Italy"; Sherman Supports Lodge

"The statement of Senator Lodge in the Fiume situation meets with my approval. Italy is entitled to this port. The population is 75 per cent at least Italian, the Jugo-Slav country can be served equally well by other ports, and President Wilson's fourteen points could be saved another blow. I regard it as unjust to withhold Fiume from Italy. It is a part of her lost provinces.

LAWRENCE Y. SHERMAN."

Senator Sherman sent the above dispatch yesterday to a friend in Chicago.

MEN HAVE MADE A MESS OF PEACE, WOMEN ASSERT

International Congress at Zurich Plans to Try Its Hand.

BY CONSTANCE DREXEL.
[Chicago Tribune Foreign News Service.]
[By Special Cable.]
[Copyright: 1919: By the Tribune Company.]

ZURICH, via Paris, May 16.—The second big feature of Tuesday's sessions, Jane Addams presiding, of the International Woman's congress, following Mrs. Snowden's sensational resolution condemning the peace terms, was another resolution, again offered by a prominent Englishwoman.

In speaking to her resolution blaming the blockade for the famine, pestilence, and unemployment throughout central and eastern Europe, and demanding it be immediately lifted, Mrs. Pethi Lawrence of London asserted the allies had failed to keep their promises regarding the food blockade. It was voted that the resolution be telegraphed to the allied peace conference in Paris as expressing the opinion of the congress of women, most of whom have a vote on the same terms as men.

Holland Woman Presides.

Tuesday evening there was another public meeting in the huge, handsome assembly hall of the university, with Dr. Aletta Jacobs of Holland presiding. It was fitting that she should preside, as she has been leading the campaign which has just resulted in woman suffrage on equal terms with men passing the Dutch parliament. The hall was crowded with delegates and Zurich people. Six or seven speakers were on the program, including Eleanor Moore, who has just arrived for the congress after an eight weeks' trip from Australia; Jeannette Rankin, for the United States; Frau Glueckcich of Vienna; Dr. Anita Augsburg of Munich, and Mrs. Despard of London, sister of Sir John French.

The general topic was what woman suffrage could do for permanent peace. There was no reference to the present peace situation, but the speakers declared in unmistakable terms that men seemed to have made such a grand mess of things that the women of the day had better get in and see what they could do, as they certainly could not make matters worse.

Time for Women.

Mrs. Despard was loudly applauded when she declared it high time for the women of Great Britain to enter into what men considered the sacred precincts of foreign affairs; that Premier Lloyd George in some of his few lucid moments had prophesied women could greatly influence international relations when they had the right of suffrage.

INSIST GERMANS WILL NOT SIGN PRESENT TERMS

Officials Say That Berlin Will Fight to the End.

(Continued from first page.)

viding that ratification by Germany and three of the principal associated powers will bring the treaty into force between the ratifying parties, enabling the immediate resumption of trade.

It was pointed out today in connection with the stipulation to the ratification of the German treaty that any nation which withheld ratification after three of the principal powers had ratified would be at a disadvantage in a commercial way.

This would follow from the fact that the ratifying powers would be able to resume trade relations with Germany at once while the states that delayed would have no such privilege.

U. S. May Mediate.

Negotiations pending for the adjustment of the Adriatic controversy contemplate a direct settlement between Italy and Jugo-Slavia, through American mediation. By this plan the Austrian treaty would not specify the disposition to be made of Dalmatia, Istria or Fiume, beyond detaching them from Austria.

President Wilson devoted today to receiving a long list of delegations and individuals, ranging from diplomatists to labor representatives and including spokesmen for various countries from Siam to eastern European nations.

Delay on Austrian Treaty.

The council of foreign ministers continued work today on subsidiary details of the Austrian treaty having to do with the new Austrian frontiers.

It is considered as unlikely that the treaty will be ready for presentation to the Austrian plenipotentiaries before Wednesday of next week and probably not until later.

It is quite probable that the Turkish and Bulgarian peace treaties will be negotiated and signed in Constantinople, Saloniki, or some other convenient city in the near east, according to Reuter's Paris office.

A distinct impression among some of the subordinate members of the German peace mission that the Germans will sign the peace treaty is reflected in the remark of one of the secretaries, who is quoted as saying:

"What else can we do but sign? We are on the ground, your knees are on our stomachs, and your thumbs in our eyes."

Reply to German Plea.

PARIS, May 16.—[By Havas.]—A peremptory answer to the German note registering objections to the treaty arrangements for the left bank of the Rhine and the Saar valley has been drafted by the special commission on territorial affairs, presided over by Andre Tardieu, it was reported this morning.

END MILK TIEUP; BOOST PRICE TO 14C A QUART

Dealers Give the Drivers Wage Raise on Plea of U. S. Agent.

(Continued from first page.)

and also the newspapers for the fair and impartial treatment we received."

"Whoopee," shouted Steve Sumner, the business agent of the drivers, as he entered the union headquarters. Robert G. Fitchie, the president, and James G. Kennady, vice president, and William A. Near, secretary, laughed and kidded one another, shaking hands with everybody.

"Do I see that building," shouted Sumner. "We say you do," chorused back everybody. About two weeks ago at a meeting of the drivers, Sumner announced this:

"When we get you that raise of $468 a year, we want you to take the $66, add $18 to it, making $84, and chip it in on a building fund, and I can see a building on Ashland boulevard just as fine as this one."

He was referring to the Ashland boulevard auditorium known as Carmen's hall, which was built in 1917 at the cost of several hundred thousand dollars.

Will Build Soon.

F. R. Bryant, one of the trustees of the union, who was left at headquarters to tell the drivers to return to work, said the building would be built soon.

"I don't know where it is going to be," said Bryant, "but we are going to put it up and the carmen won't have anything on us when it comes to a hall to meet in."

"We are glad the fight is over and that we won, and I am speaking for all the drivers," he continued. "The milk will be delivered in the morning, but as there is short supply on hand we won't deliver the full amount until Sunday."

While Chicago carried its milk home yesterday, the police received reports of frequent disturbances, charged to pickets of the drivers. Chief Garrity ordered that every policeman in the city be held in reserve at the stations in fear of more serious trouble.

Great Britain Owes U. S. $4,316,000,000 Now

Washington, D. C., May 16.—The treasury today announced establishment of credits in favor of Great Britain of $80,000,000, making a total for Great Britain of $4,316,000,000, and in favor of Belgium of $1,390,000, making Belgium's total $340,500,000.

HERO HONORED BY CROSS AT HOSPITAL SHOW

It was vaudeville night at base hospital 32, Drexel boulevard and Forty-seventh street. Four hundred wounded veterans, nurses, and attachés of the military institution were gathered in the auditorium. Everything was ready. But the program didn't start until after Corporal Carl G. Somits had been presented with a Distinguished Service Cross by Lieut. Col. T. E. Darby. An official citation from Gen. Pershing said the medal was given "for extraordinary heroism in action at Chipilly Ridge, France, Aug. 9, 1918," when all of the runners of his platoon had failed to establish a liaison with the platoon on the left, he succeeded in getting through with a message. On his return trip he was twice wounded, but dragged himself along the ground and delivered his message before lapsing into unconsciousness."

"Corporal Somits, you are a brave man and a credit to the country which you served," said Col. Darby.

They left the stage and the show started.

Happy Corporal Somits limped back to where his mother was waiting and they left for home, 2110 Berwyn avenue, on a pass from the hospital, where he has spent six weeks recovering from two bullet wounds in the left leg received at Chipilly Ridge Aug. 9, 1918. He was a member of Company F, 131st infantry.

'GARRITY'S JOB HARDEST; NEEDS AID OF EVERY ONE'

"Vice has not been eliminated from Chicago, but it has been repressed to a remarkable degree.

"When Chief of Police Garrity was appointed the force was badly disorganized and demoralized. He has the most difficult position in Chicago, and needs all the assistance good citizens can give him."

These were the outstanding features of the annual report of the Committee of Fifteen, which was read at a luncheon given by the committee yesterday at the Hotel La Salle.

The use of the injunction and abatement act against vice spots worked out well, the report said. Owners of property used for questionable purposes are more keen to obey a warning now than heretofore. During the last year 90 per cent of complaints made by the committee against properties used for vice purposes have resulted in the correction of conditions.

The report wound up with the declaration that street soliciting was rare now.

Browning, King & Company
B. K. & Co.
CLOTHING, HATS AND FURNISHINGS
133 South State St.
Just North of Adams
OUR DISPLAY OF SPRING
Suits and O'coats

You who appreciate individuality and quality will find here just the suit or overcoat that is really adapted to you.
Suits at $20, $25, $30
and upward
Overcoats
$18.50, $24.50, $28.50
Furnishing Specials
Athletic Cut Union Suits for Men and Young Men.
Trousers Seat Athletic Union Suits; fiber stripe, nainsook check, white self stripe, white madras; $2.50 value; special at..... $1.45
Athletic Union Suits of barred madras; mull cloth, plaid and nainsook; formerly $1.50 and $2; special, $1.15
65c Neckwear; special..... 49c

(ADVERTISEMENT)

Office of EDWARD HINES,

Chicago, May 15, 1919.

Editor of Chicago Tribune:

The suit filed in the Circuit Court yesterday against me and others interested in the Speedway Park property is simply one of many baseless attacks—all plainly emanating from the same source.

The last attack upon me was the attempt to make it appear that I was responsible for the disappearance of one Hitchcock and this was done for the sole purpose of reflecting upon the Speedway hospital project. When Hitchcock was subpoenaed and examined by the United States Senate Investigating Committee at Washington, he stated under oath, that he had never seen or met me and that I had nothing to do with his disappearance directly or indirectly.

Referring now to the charges in this suit, there is not even a mortgage or a lien upon the property, except what I own, and before the title passed from the Speedway Park Association three properly called meetings of the stockholders were held. At the earnest solicitation of the stockholders, and to save the Association from bankruptcy, I paid all its debts and took over its property, although I was neither morally nor legally obligated to do so.

This suit is wholly without any justification or excuse whatever and was brought for some ulterior purpose which those who are familiar with the situation will readily understand. Suits of this character are not altogether uncommon in the Chicago courts.

I have received numerous letters and had many personal calls from the stockholders of the Association thanking me for what I did in paying its debts, clearing its record, protecting the stockholders from a plain liability for the debts of the Association under the laws of Illinois, and for my efforts in trying to have the government construct a fireproof hospital for our wounded soldiers.

At the time I paid the Association's debts there were about four hundred and seventy stockholders. This bill is brought by a single stockholder, whom I do not know and of whom I have never heard.

Not a single charge in the bill, either as to myself or my associates, is true.

Not only did I deal with the stockholders on the square but I paid the debts which they would have been obliged to pay had I not come to their rescue, and I was not under the slightest legal or moral obligation to do so.

Respectfully yours,
EDWARD HINES.

BUY NOW
for Profit or for Your Home in
ASHWOOD
The "DISTINCTIVE" Subdivision
IN WEST ROGERS PARK
where beautiful old trees add to the natural charm. This property is two blocks north of Devon Ave. and only 1½ miles from the lake. Opposite the Edgewater Golf Club.
LARGE LOTS, 33 Ft. Wide, Only $29 Per Foot
10% CASH—4½% INTEREST—Five Years to Pay Balance
PARTICULAR people have bought over half the lots in this subdivision within a very short time. ASHWOOD is the only remaining subdivision of exclusive character, near the lake, on the North Side of Chicago. The residence section of the north must push west through ASHWOOD and will force values to grow rapidly. Building restrictions enforced. Sales made only to desirable people.
ACT AT ONCE. There are only a limited number of lots still available.
Visit ASHWOOD Today or Tomorrow
Take Western Avenue car north to property. Our office, corner Albion and Western Avenue, open Saturday afternoon and all day Sunday.
HENRY L. SCHOOLCRAFT
Room 904 Continental and Commercial Bank Building
208 S. LA SALLE STREET Phone Harrison 840

KNOX Straw Hats for Summer, Nineteen-Nineteen, are shown in a wide range of smart styles with many exclusive features. Sennits, Split Straws; Mackinaws, Italian and Japanese Fancy Braids; Leghorns, Bangkoks and Panamas; ranging in price from
FIVE DOLLARS UPWARDS
Exclusive Agents in Chicago for Knox Hats
KNOX CAPS
KNOX CLOTH HATS
JOHN T. SHAYNE & CO.
PALMER HOUSE CORNER
KNOX SOFT FELT AND DERBIES

WILL J. DAVIS, VETERAN OF THE THEATER, DEAD

Iroquois Fire Was Great Tragedy of the Famous Manager's Life.

Will J. Davis, veteran theatrical man, died at 7:30 o'clock last night at his home, 4740 Grand boulevard, of a complication of ailments superinduced by his age, 75 years. At the bedside were the widow, Mrs. Nellie Davis; his son and daughter-in-law, Mr. and Mrs. Will J. Davis Jr., and a group of friends.

Mr. Davis was taken ill with a severe cold, followed by an attack of influenza, several months ago. His recovery left him in a weak condition, and in March, together with William A. Pinkerton, the detective, he went to Hot Springs, Ark. Feeling no better after a two weeks' stay, he returned home.

His condition grew steadily worse, however, and he was removed to the Presbyterian hospital under the treatment of Dr. Bertram W. Sippy, who diagnosed his trouble as hardening of the arteries and stomach trouble. When it became obvious that the end was near, Davis was again taken to his home. He was semi-conscious for a week before the end came.

The funeral will be held from the late residence, 4740 Grand boulevard, at 3 o'clock tomorrow afternoon. Interment will be at Elkhart, Ind.

A SKETCH OF MR. DAVIS.

William James Davis—the name was not often spelled in full in his adult life, at least—survived most of those pioneers of the theatrical business with whom he was associated in the beginning of his career as a manager.

He was of Welsh-Irish stock: his father, Thomas Gleason Davis, was a builder of railways, with a residence in Ann Arbor, Mich., where Will J. was born Feb. 8, 1844.

The family moved to Elkhart, Ind., where he went to school until the civil war aroused his spirit of adventure. He traveled as drummer boy with a recruiting group in Indiana and in 1862 enlisted in the navy. In a year he had been made paymaster's clerk and was on the staff of Rear Admiral Porter. After four years of navy life he was mustered out. He tried clerking in Elkhart, later took a job in a broker's office in Chicago, and in 1869 was a United States revenue agent at Natchez, Miss. He came back to Chicago in 1873 to enter the freight department of the Lake Shore railroad. He tired of this and his search for new work led him to the box office of Grover & Cole's Adelphi theater, and he then became identified with Chicago's theatrical history.

On Road for Haverly.

Davis was 29 years old when he first went into the box office of W. W. Cole's little variety theater, which had been built within the walls of the old postoffice, at Monroe and Dearborn. Davis went on the road in 1876 for "Jack" Haverly, and made a success in managing the latter's minstrels. A year later Davis went back to railroad work, and was made assistant general passenger agent of the Lake Shore. He was sent to Australia to turn the tide of European travel through the United States.

His railroad experience fitted him for the work of managing theatrical tours; and in 1879 Haverly engaged Davis to manage an American tour of Her Majesty's Opera company. After this Davis made a tour with Lester Wallack, and in 1880 took on a second tour of the opera company. While the young manager was in Chicago with Wallack at Haverly's theater Edward Markham, then on the staff of THE TRIBUNE, took him to Story & Camp's piano rooms one evening to hear Arthur Creswold's church choir singers in "Pinafore."

Marries Contralto.

One of the contraltos who sang that night was Jessie Bartlett. Davis was enthusiastic over the quality of the choir and urged Haverly to take it up as a "professional" attraction. That tour of Haverly's Church Choir "Pinafore" makes a bright page in theatrical history.

After another winter in grand opera Davis returned to Chicago to manage Haverly's theater. Jessie Bartlett was working in the postoffice and sang in the choir of the Church of the Messiah. That winter she became Mrs. Will J. Davis.

In 1887 Davis became manager of the new Haymarket theater, which offered Thomas Keene in "Richard III." as its opening attraction.

When Hill gave up the Columbia, three years later Davis took the lease, got into intimate association with Al Hayman, Klaw & Erlanger, and the other magnates of the theatrical business, and, when their celebrated syndicate took life in 1896, to him and Harry J. Powers, who had obtained the lease of Hooley's, was given the valuable franchise for Chicago.

When the Columbia was burned Davis leased the site of the Illinois theater, and with syndicate backing built that playhouse, which was opened Oct. 15, 1900, with Julia Marlowe in "Barbara Frietchie."

Then in 1903 the Iroquois theater was built by Davis, Powers, and their partners of the syndicate, and opened; and soon thereafter, on the afternoon of Dec. 30 of that year, came the fire and panic, while the beautiful new house was jammed by a holiday week audience largely made up of children.

Acquitted of Fire Charge.

All but six hundred lives were lost, and Mr. Davis, as one of the managers, was prosecuted on the charge of culpability in having been a party to the opening of the theater before it had been completed with respect to safety appliances. He asked for and obtained a change of venue to Danville, Ill., where on March 10, 1907, the court ordered that he be acquitted.

The Iroquois episode was the tragedy in Will Davis' life; and those who were close to him have said many times in the intervening years that he never wholly recovered from the shock of the holocaust.

Mr. Davis, on June 12, 1907, married Miss Nellie Hagan, for fourteen years his private secretary. She and his son survive. His first wife died in 1905.

HIS LAST BIRTHDAY PARTY

This Picture of the Late Will J. Davis and His Granddaughters Was Taken Last Feb. 8, the Veteran Theatrical Manager's Seventy-fifth Birthday.

PHOTO BY TRIBUNE-NEWS PHOTO SERVICE

Florence Eleanor Davis, Will J. Davis, Jessie Bartlett Davis

PLATTSBURG DOCKS AT NEW YORK WITH 1,899 PASSENGERS

NEW YORK, May 16.—[Special.]—The transport Plattsburg was the only troopship to dock here today. An abstract of the personnel on board follows:

PLATTSBURG—Forty-two officers and 1,357 men of the 322d field artillery, divided among Camps Sherman, Taylor, Lee, and two officers and fifty men to Grant; Brest and Liverpool convalescent detachments; two casual officers; ten children; sixty soldiers' wives; thirteen sailors' wives; thirteen stranded American civilians. Total on board, 1,899.

CHURCH PLANS TO PROVIDE AID TO EX-SOLDIERS

St. Louis, Mo., May 16.—The question whether the Presbyterian church in the United States should enter the interchurch world movement, which seeks to ally all Protestantism, delayed for several hours today adoption of the New Era report by the one hundred and thirty-first general assembly in session here because the report indorsed the movement.

Paragraphs of the report pertaining to the movement finally were deleted and the report adopted for five years with the understanding that the question would be brought before the assembly later for action.

The New Era report, as adopted, urges that arrangements be made for the caring of returning soldiers and sailors and that positions be found for returning ministers who served in the war.

The report advocates that a greater brotherhood between employer and employé as a means of eradicating bolshevism and I. W. W.-ism be brought about and states that the church is the most influential society to bring this about.

The report also advocates sex equality in church matters.

In the report of the evangelism commission closer coöperation of the various prebyteries was urged in an effort to make the work of the church more concrete.

The national service commission reported 5,099 Presbyterians out of the 200,000 who served the country in the war had been killed. This commission goes out of existence at the close of the assembly.

THIRD OFFICER AT CAMP GRANT IN JAIL; FORGERY

Camp Grant, Rockford, Ill., May 16.—The fact that Lieut. Wiley N. Dohrer has been sentenced to prison and Lieut. Herbert C. Popp is in the county jail was no warning to Lieut. George Clausen, who is now held in the Winnebago county jail, charged with larceny, forgery, and embezzlement.

It is charged that while at Camp Grant before receiving his discharge on May 6 he was mess officer in one of the development battalions and while in this office had charge of mess funds amounting to $851, which he kept in the Rockford National bank. A short time before he was mustered out of the service he took $851 of the mess funds, it is alleged, and deposited it in the Forest City bank under the name of S. P. Brand.

GET $2,840 FROM SAFE; CROOKS BANE OF GLASERS

When Joseph G. Glaser reached his place of business, 1444 Michigan avenue, yesterday morning he found his safe had been opened and a diamond scarfpin valued at $2,000 and $840 cash taken.

Two weeks ago Mr. Glaser's father, Dr. George M. Glaser, was beaten by three men who entered his office at 3149 South Morgan street, but failed to get anything of value.

"The pin contained a seven carat stone, and it would be difficult to find another like it," said Mr. Glaser last night. "Whoever did it left no trace. No one has the combination of the safe."

Cracksmen Arrive too Late to Get Pay Roll in Safe

If the five cracksmen who tied up three employés at the Sullivan Machinery company, 2624 West Lake, early this morning, figured on getting the pay roll in the safe they were disappointed. The money was all paid out yesterday—pay day at the plant.

Aldermen Vote to Add 100 Policemen to Force

The finance committee of the city council yesterday authorized Chief of Police Garrity to add another 100 probationary patrolmen to the department.

ILLINOIS ARMY TODAY GREETS FIGHTING SONS

Will Hold Big Reception in New York for Returning Yanks.

BY EDWARD J. DOHERTY.

New York, May 16.—[Special.]—An army of Chicago men and women is encamped tonight in a hundred hotels here. It awaits the dawn and the coming of the Mount Vernon, with 5,000 fighting sons of Chicago and Illinois.

You see familiar faces, you hear home voices everywhere, in the grill-rooms, in the roof gardens, in the cafés, in the marble corridors, in quiet tapestried nooks, beneath the million lights of Broadway.

Gov. Frank O. Lowden is here. Adj. Gen. Frank S. Dickson, Roger Sullivan, George M. Reynolds, Col. B. A. Eckhart, H. H. Merrick, Bernard E. Sunny are here. They are planning to give the Mount Vernon a tremendous welcome when it comes up the bay.

Illinoisans Charter Steamer.

The governor and his committee have chartered the steamer Princess to meet the transport out at quarantine. There will be hundreds of Illinois mothers and fathers on that boat. There will be placards and "welcome" signs and banners.

The governor tonight sent a message to Maj. Gen. Bell and the officers and men of the Prairie division at sea.

"It was a solemn hour for us when we saw you go," the message said. "During all the months that have intervened we have followed you with pride and love, and now, as you return to us, we are filled with joy and gratitude. Illinois awaits you with open arms and swelling hearts. 'Welcome home, brave sons of Illinois!'"

Big Reception Today.

The governor, with his wife and daughters, arrived late this afternoon with Adjt. Gen. Dickson, State Auditor Andrew Russell, State Treasurer F. E. Sterling, Congressman Frank T. Smith, Senator and Mrs. Richard Barr, Senator E. C. Curtis, Len Small, Joseph C. Mason, and John F. Tracy of Springfield, and others.

Everything is set. A big reception is planned in the headquarters of the Illinois club in Thirty-fourth street tomorrow afternoon. The troops will go to Camp Mills, and the governor plans to visit them Sunday and make an address.

Heroes Called Bums.

Thirteen Americans, who have been with the British army through four years of war, came home today on the steamer Plattsburg, came in with gladness, and yet with bitterness in their hearts, for on the ship they had been called "bums."

Two are Chicago boys. Frank Lurry of the Scottish Rifles, who lives at 3635 California avenue, was wounded in three battles and won the military medal.

The other is Hugh Maxwell, 3216 Walnut street, who used to be a reporter for the Chicago Evening Post. He was in the British air service.

Returning Chicago Men.

The following officers and men from Chicago returned on the Plattsburg:

CAPTAIN.
Harry Jackson, 4631 Ellis-av.

LIEUTENANTS.
Edward J. Collins, 34 S. Kedzie-av.
Oscar Erickson, 6019 Winthrop-av.

SERGEANTS.
Charles Carlson, 1439 N. Irving-av.
Maurice Roe, 438 Garfield-av.

CORPORAL.
Walter Kapsa, 33 Waverly-st.

PRIVATES.
Lewis Drake, 1026 Michigan-av., Evanston.
Walter Swanson, 2606 Haddon-av.
Joseph Raczek, Ohio-st.
George Smolark, 3341 S. Wood-st.
Harold Christiansen, 3231 Pierce-av.
Albert Gohde, 30 S. Kedzie-av.
Charles Hopper, 316 W. 52d-pl.
Roy Lathrope, Blue Island.
John Kleeman, 3546 W. Polk-st.
Albert Bonat, 3417 Vernon-av.
James Dillon, 2019 Fairfield-av.
Nobel Smith, 441 Oakdale-av.

21,000 PRAIRIE TROOPS TO KNOW CITY'S TRIBUTE

7,400 in First G[illegible] up to March Here Within Two Weeks.

Seventy-four hundred Prairie division heroes marching through Victory way May 27 or 28—

The greatest military parade the city has ever seen—

Two similar demonstrations in the weeks immediately following—

There is the advance sketch of Chicago's great welcome to Illinois heroes of her own fighting division sent to executives of Gov. Lowden's state committee yesterday by H. H. Merrick, who, with B. E. Sunny, Roger C. Sullivan, and B. A. Eckhart, has been in Washington and New York at work on arrangements for the biggest victory demonstration of the year.

21,000 Men Coming.

"Assurance has been given by Col. McAndrews, in charge of troop transportation, and other war department officials that the Prairie division will be rushed back home in as large sections as possible," Mr. Merrick said. "A total of 21,000 men will come to Camp Grant for demobilization and it is evident that they will come through Chicago for their receptions in three separate movements. The department is doing everything possible to meet Chicago's desires in homecoming plans.

"The first Prairie troops we welcome probably will be those on the Mount Vernon, which docks at Hoboken tomorrow; those on the Charleston and the Siboney, both nearing port. It is this contingent that will be carried the city and state's greetings personally by Gov. Lowden and his party."

Gov. Lowden and his party met the subcommittee last night in New York, according to long distance telephone reports, and went into plans for the Chicago reception. There is to be close coöperation between Chicago and New York committees.

Two Gala Weeks.

"We may look forward to a two weeks' gala period for this, the biggest homecoming the state has ever known," said Walter H. Wilson, chairman of the executive committee. "On the days of their arrival the entire loop will be turned over to them. The governor's party will tell the boys all about it tomorrow when the Mount Vernon comes in."

Two telegrams, officially authorizing the 65th infantry brigade and the division trains to stop in Chicago for their reception en route to Camp Grant, and promising an immediate notification by wire of their arrival date, was received from the adjutant general.

In addition, Lieut. Gov. Oglesby, general chairman of the committee, received from the war department detailed answers to all questions put by the committee last week. They indicate that the division will be sent to Chicago in three sections, the first arriving either May 26 or 27; that each section will be authorized to stop over for a day; that the men will be held in their eastern debarkation camp no more than a week, and that the department will coöperate with Chicago and the state for the homecoming events. The statement was signed by Secretary Baker.

Arrive May 22.

Washington, D. C., May 16.—The Kaiserin Auguste Victoria, carrying the 131st and 132d infantry regiments, is due in New York May 22.

Berlin Papers Protest Clatter Against Allies

BERLIN, May 14.—[By the Associated Press.]—Condemnation of demonstrations before the reichstag and in Unter den Linden on Tuesday against the allies, the United States, and President Wilson is voiced by several newspapers, especially the Tageblatt.

Theodor Wolff, in the Tageblatt, ascribes the outbreak to the "allay element," and says they were unripe youths, and denounces their conduct as "childish and unseemly."

CHAPLAIN OF 33D DRAWS A D. S. M. AND ARMY PRAISE

Washington, D. C., May 16.—[Special.]—First Lieutenant John Lawrence O'Donnell of Chicago, chaplain of the returning 33d division, soon to be welcomed home, is one of the war's heroes.

Announcement of his decoration by Gen. Pershing with the Distinguished Service Medal was made by the war department today. Lieut. O'Donnell, whose home is with his mother, Mrs. Mary O'Donnell, 7049 Dante avenue, was awarded the cross for "exceptionally meritorious and distinguished service." Gen. Pershing's report says of him:

"As regimental chaplain he was ceaseless in his efforts to better the welfare of the men and during the period of operations accompanied the attacking waves in every action in which the regiment took part.

"Exposing himself to artillery and machine gun fire to care personally for the wounded, organizing parties of stretcher bearers, going without a thought to personal danger wherever he was needed, he set an example of courage and heroism appreciably raising the morals of those with whom and for whom he worked."

DECIDES POISON OR ALCOHOLISM KILLED WOMAN

The theory of murder in the case of Mrs. Mabel Jones, whose body was found in her apartment at 808 Crescent place Thursday night, was abandoned yesterday following an investigation and a postmortem conducted by Coroner Peter M. Hoffman.

Alcoholism or poison, self-administered, is believed to have caused death. In Mrs. Jones' handbag was found a small empty bottle labeled, "Alcohol; Poison." Coroner Hoffman issued a statement that "odors in the stomach and the brain smelled strongly of alcohol."

At the inquest, which was continued until May 27 to permit of analysis of the stomach contents, Frederick R. Jones, the husband, repeated his story of having arrived at the flat to find his wife dead. She had been drinking heavily for many weeks, he said.

"I have no reason to suspect that Mr. Jones knows anything of the manner of his wife's death," said Coroner Hoffman.

LAWYER ASSAILS INJUNCTION SUIT AGAINST HINES

The bill for injunction and an accounting brought by William Leather, a stockholder of the Speedway Park association, last Wednesday against Edward Hines and thirteen other defendants was described as "one of many baseless attacks upon an innocent board of directors" yesterday by Attorney Jacob Newman. Attorney Newman represents Edward Hines.

"There is no justification whatever for this suit," asserted Mr. Newman. "It's purely a personal suit brought by one dissatisfied stockholder."

Mr. Hines, president of the Edward Hines Lumber company, is out of the city.

The bill charged Hines and the other defendants with conspiracy.

WINNIPEG FACES ISOLATION; KEY MEN VOTE STRIKE

Canada May Mediate in Walkout of 30,000 Workers.

Winnipeg, Man., May 16.—Union telegraphers of Winnipeg voted here this evening to join the general strike at noon tomorrow. Press, broker, and commercial operators are all affected. This means that Winnipeg will be isolated from the rest of the dominion by telegraph, telephone, and mail.

Members of the general strike committee announced tonight that the action of the telegraphers brought the total number of Winnipeg unions on strike, or ready to walk out when the general committee orders, to eighty. Several unions which voted to join the general movement have not yet been called out.

Winnipeg Is Tied Up.

This afternoon Winnipeg was without telephone service, street cars, postal delivery or collection, newspapers, department store deliveries, and other conveniences, 30,000 employés being idle.

The postal tieup and the walkout of employés in several railroad departments brought the situation to the floor of the house of commons at Ottawa today. A statement made in the house by A. K. MacLean, minister without portfolio, was construed here to mean that the government was willing to coöperate in any movement to arbitrate the differences.

Will Open Restaurants.

While union men were holding meetings this afternoon and business men were gathered at conferences, the city council considered the food situation. R. B. Russell, head of the mechanics' union, said the general strike committee had approved suggestions to permit the distribution of bread and milk and the opening of restaurants.

Mayor Gray said he had telegraphed the Ottawa authorities "that the situation is precarious," and demanded the immediate presence of G. D. Robertson, minister of labor.

Col. Reilly Honor Guest at Winnetka Welcome Fete

Col. Henry J. Reilly, commander of the internationally famous One Hundred and Forty-ninth field artillery, will be guest of honor tonight at a "home town" reception given in the Community house of Winnetka. Invitations for the reception have been extended to Rear Admiral Bassett of Great Lakes, all of the returned Rainbow fighting men of Winnetka and more than 100 wounded soldiers in the Fort Sheridan hospital. Mrs. J. Allen Haines will have charge of the welcome home event.

AUTO VICTIM DIES.

Daniel M. Nacserie, a laborer, 7512 South Green street, died in the Englewood hospital yesterday of injuries suffered Thursday night when he was struck by an automobile owned and driven by John C. Witt, 815 West Sixty-eighth street.

Just Received
for Saturday's Selling

Light Weight
SOFT HATS

The smartest spring styles in all the desired color effects. The ideal hat for general service—cool and comfortable. Just the right hat for present wear.

$4, $5, $6, $7, $8, $10
Main Floor

CANES
Shown in attractive woods and color tones—styled correctly; $1.50 to $25.

THE HUB
Henry C. Lytton & Sons
State and Jackson—on the N. E. Corner

—now, men; HERE'S SOME BARGAIN

It's a big chance for you to effect a marked saving right on the spot. $4.85 is a mighty small sum of money to pay for good shoes like this these days. Come and see what we are offering.

SELZ ROYAL BLUE STORES
Operated by Leon's, Incorporated
2 STORES:
N. W. Cor. Clark & Madison Sts.
S. E. Cor. Dearborn & Van Buren

$4.85

BIG TIME ERE SATURDAY

TASTE IN STYLE

Young Men—

Overdone style is as bad as lack of style. The young man must be clothed with style but the sort of style which speaks taste and refinement. That is the aim of Gately Styles—"snappy" but not "flashy."

The young men Gately clothed present that appearance of dressiness which only the particular dresser may assume. Quality in fabric as well as in style cannot pass unnoticed. And, they are backed by the absolute guarantee of complete satisfaction.

$35, $40, $45, $50 and up

Intelligent Service

Our service will appeal particularly to the young man. Immediate, entire payment is unnecessary. We will arrange terms to suit the buyer within a reasonable length of time.

Englewood Store—6301 South Halsted

GATELY'S
2d, 3d and 4th Floors
6 South State Street
Opposite Carson Pirie Scott

Over Castle Motion Picture Theatre

COUNSEL FOR "TRIBUNE" DENIES BITTER CHARGES MADE BY LAWYERS FOR FORD

WAR RECORDS OF EDITORS OFFERED TO PROVE STAND

Germany and Mexico Play Big Part in the Addresses.

(Continued from first page.)

made against its editors, and that now the subject was opened the whole question of Mr. Ford's activities against preparations and THE TRIBUNE'S Mexican and German policies would be fought out.

"Mr. Murphy said to you this morning," Mr. Kirkland said, "that THE CHICAGO TRIBUNE wanted intervention in Mexico. We did, but he forgot to tell you that we had been wanting intervention in Mexico since 1912, long before this war started; that we wanted intervention in Mexico because, as he says—we will put it plainly—we were pro-German. That is what he says it was—that we wanted this intervention in Mexico so as to stop the munitions that were going from this country to the allies.

Could Have Easier Way.

"Now, there are many reasons why that is not true. One occurs to us right now, that if we had wanted to stop munitions from going to the allies there was a time when certain congressmen or senators—and I think this was previous to June 28, 1916—introduced bills in congress providing for an embargo upon shipments of munitions, and, if my memory serves me right, on the shipment of food to the allies.

"And if there was ever anything on earth that the German government wante" it was an embargo that would prevent the shipment of munitions from this country to the allies. Gentlemen like Mr. Henry Ford were in favor of the embargo. Pro-German newspapers—to use their expression—like THE CHICAGO TRIBUNE, were against the embargo and insisted that this country should continue to send munitions and goods to the allies.

"It seems to me, gentlemen, if we had wanted to stop the shipment of munitions to the allies we could have done it much easier here by advocating that embargo than by going to war with Mexico.

"Drag in Women's Names."

"In their efforts to prove we wanted war with Mexico for the purpose of keeping these munitions from the allies they drag in a couple of women. Their only crime, according to Judge Murphy, seems to be that they lived in the city of Washington part of the year; old ladies, widows, whose father, Joseph Medill, established THE CHICAGO TRIBUNE, probably one of the greatest newspaper men that this country ever produced.

"And they say that these two women, who have reached that point in life where they probably do not care about anything except to be left alone and live their life in peace—Mr. Murphy says that those two women—because of the greed for a few dirty dollars—the lowest ambition, he says, that any American could possess — that these two women, gentlemen of the jury, because they own the controlling interest in this paper, saw to it that THE CHICAGO TRIBUNE was for intervention in Mexico so as to prevent shipment of munitions to the allies.

Earned Title on Field.

"Well, now, let's see. Mrs. Katherine McCormick, the mother of Col. McCormick—who, by the way, earned his title on the battlefields in France — wanted to help Germany, according to these gentlemen. So in order to get a few dollars, 'a few greedy dollars,' as Mr. Murphy refers to them, she advocated a policy that would send her son to the war, because at the time they say we were advocating this policy of intervention in Mexico and at the time we were advocating it Col. McCormick was an officer in the national guard and his mother knew that he would go to Mexico.

"Do you think, gentlemen, that any mother ever fell so low as that? Do you think THE CHICAGO TRIBUNE wanted that? Do you think that Mrs. McCormick, for the few dollars she would get out of some imaginary scheme that these gentlemen think of, would send her son down to let the Mexicans shoot at him just so that she could get a few greedy dollars and assist Germany?

"O, that recalls to my mind that Mr. Ford said that the officers of this war are in no danger; they are many miles back of the front trenches; they are not in any danger; they do not get shot, he says, which, I say, is a libel on the young men who went as officers.

"What World Be Gain?"

"Mrs. Patterson, the sister of Mrs. McCormick, and also with Mrs. McCormick controlling THE CHICAGO TRIBUNE—the two of them own, with another trustee, control certain stock. The stock was left by their father to them and Mr. Beale of Chicago, also in trust.

"Let us see what she would gain by this intervention or war with Mexico, and let me ask you whether you think she, after I tell you these facts, would advocate war with Mexico to help Germany. She had one son, an only son, Joseph Medill Patterson, who was at that time one of the associate editors and publishers of THE CHICAGO TRIBUNE, he and Col. McCormick being the editors, but he was a member of the national guard regiment or battalion, as a private. He would not be so far back that he could not be shot at, according to Mr. Ford, and he knew it.

"They say Mrs. Patterson was willing, for these few greedy dollars, that her son would go down and be shot at by the Mexicans. Now, gentlemen, if there was not anything else to be said in defense of this contemptible charge that these men make against us, would you believe them after I told you that these two women who gave their sons, not only in 1916, but in 1917—who gave something that was worth more to them than all the automobiles and tractor factories on earth, Judge Murphy, do you think, that they were pro-German, and do you think they were advocating war with Mexico and taking a chance on losing their sons to keep munitions away from the allies?

Rise from the Ranks.

"Well, the troops stayed at the border, as I recollect it, at least. I think the Illinois regiments did, for about four or five months. During that time one of these pro-German editors had risen by successive steps from private to corporal, from corporal to sergeant, from sergeant to second lieutenant.

"They came back, and, as far as my memory serves me, they continued to advocate in the editorial columns of THE CHICAGO TRIBUNE that the Mexico situation was not much better than what it had been when they went down there, except that the calling out of the guard, as a demonstration of authority—this shows you what force back of government is—that as a demonstration of authority on the part of this government evidently it had some effect on the head of the de facto Mexican government, one Carranza, and for a while the atrocities on the Mexican border, the killing of men, women and children, assaulting and maltreating of women, stopped for a while. It soon started again, shortly after this country entered the European war.

"What the policy of THE CHICAGO TRIBUNE was during the three or four years from 1914, the start of the world war, down to April, 1917, when we entered the war, I will tell you later. But at any rate it is proper at this time for us to follow the military career of these two pro-German editors, the sons of two American mothers, who were sent into Mexico and, later on, to France, for a few greedy dollars.

Record of the Editors.

"When the war started Col. McCormick, then major, did not claim exemption, went to France, and he saw about 130 days of actual fighting. There were a lot of other Americans just as brave, perhaps braver, than he, who did not get the opportunity, and would have been just as well, perhaps better, for all I know; but at any rate, I just want to show you what these pro-German editors did.

"He got to be a lieutenant colonel, and Gen. Pershing, one of the professional soldiers that Judge Murphy says Mr. Henry Ford says should have the word 'murderer' embroidered on his breast, made him a colonel. And when they tell you that you cannot put more than one meaning on the word anarchist, I want you to remember the mental gymnastics that Judge Murphy did here this morning in trying to make you believe that Henry Ford says the word 'murderer' should be put on the breast of every soldier, and when he said that he did not mean the boys who went in 1917, but the men, professional soldiers like Gen. Pershing, Foch, and Haig—all professional soldiers, who had done nothing but that all their lives.

"Let us see whether there are more meanings to the word anarchist than there are to the word soldier.

Service with Rainbow.

"Second Lieutenant Patterson went, so the evidence will show, with his battery, part of the Rainbow division, and I think the records of the war department will show that the Rainbow division, and I think some other division that contained Michigan troops, saw more fighting, more actual fighting, than any other division of the American army or the American expeditionary forces in France.

"Second Lieutenant Patterson got to be a first lieutenant and then got to be a captain; and, as I understand the evidence will show, just before the armistice, or about that time, had been recommended for his majority. He saw, so the evidence will show, 210 days of actual fighting, and was wounded.

"Now, I ask you, gentlemen, whether you think they were pro-German?"

MEANING OF "ANARCHIST"

In opening his defense Mr. Kirkland stated the meaning of the word "anarchist" in the sense that THE TRIBUNE had used it. He read Mr. Ford's letter to THE TRIBUNE demanding a retraction, and Col. McCormick's reply on June 11, 1917, in which it was stated that the word "anarchist" was not used in the sense of violence. Mr. Kirkland continued:

"Judge Murphy stated this morning, and the evidence will show beyond any doubt—and Judge Murphy told you—that Henry Ford, after this war started, did more than any other American citizen, without pay, to help win the war. We will show you, because of the propaganda made by Henry Ford and because of his great influence and wealth, he was enabled to keep the congress of the United States from preparing our navy and army so that when we were drawn into this war with the central powers we went into it with the bravest men on earth, but without being properly equipped; and the propaganda of Henry Ford did succeed in costing the United States many lives of its brave American boys.

Meaning of Word Plain.

"Now, Henry Ford and his counsel knew, gentlemen of the jury, that we did not word this editorial in the obnoxious sense they try to make you understand that we did. They knew, because of the letter and the context of this editorial, and the very construction that you can possibly put upon it, is that, when we referred to him as an anarchist, we referred to him as a man who was striking at the very fundamental basis of the government.

"Because, gentlemen of the jury, the word government means nothing more or less, in plain English, than the right to compel obedience; and the only way the government of the United States can compel obedience is by force, and that force is the army. And when the authorized representative of Henry Ford told the agent of the Chicago Tribune company that his company would not pay these men —and you have heard Judge Murphy state many times about the five lies—but has he stated once that the Ford Motor company would pay the men who went to the border?

One Gift of $15.

"No, he said at one time that they made some wife or family a gift of $15. I suppose that is about half of what that man's salary was. A gift! A man going out to the border, not only to protect the citizens of the border but to protect the plant of Henry Ford, and he says to you men that he made his wife a gift of $15.

"Now the reason, gentlemen of the jury, that he was an anarchist, as the term was used in this editorial, is because that the authorized representative of Henry Ford said to the agent of The Tribune company that they would not pay their men while they were at the border; the Ford Motor company would not take care of the families of these men or their dependents while they were at the border; that they would not hold their jobs for them until they returned from the border, and that the Ford Motor company would consider them as new applicants for a position."

Quotes Words of Garrison.

Mr. Kirkland then read a definition of anarchy given by Lindley M. Garrison, former secretary of war in 1915. This follows:

"The use of force is the inherent essence of government. Where there is no force to compel such obedience that is bad government. Where there is no force to compel obedience or any force to the government there is anarchy."

Mr. Kirkland then told in detail how the city editor of THE TRIBUNE had asked the paper's Detroit correspondent to find out Mr. Ford's policy concerning the soldiers in 1916, which resulted in the news story on which the editorial was based. He said that he would prove that Mr. Klingensmith, general manager of the Ford Motor company, had told THE TRIBUNE correspondent that the men called to go to the border would not be paid their salaries and that their families would not be cared for.

Denies There Was Malice.

THE TRIBUNE owed it to its readers, he said, to comment upon Mr. Ford's acts and doings, and there was no malice in the editorial.

"On the 8th day of May," he added, "this paper, owned by these two American mothers, who wanted to get the greedy dollars, published an editorial concerning the sinking of the Lusitania."

The editorial was read to the jury. Another editorial, printed May 9, 1915, headed "Lusitania and Consequences," was also read.

Mr. Kirkland said that if THE TRIBUNE stood for intervention in Mexico previous to the world war that was a sufficient answer to the charge that the paper stood for intervention only to keep munitions from going to the allies.

Tells Policy of "Tribune."

He then outlined the policy of THE TRIBUNE towards Mexico from the time that President Diaz left the country. He said he would show that Theodore Roosevelt advocated an intervention in Mexico. It was in 1913, he said, that THE TRIBUNE first said that the outrages in Mexico had grown to a position where we might have to take a hand and stop it.

In 1914, he said, THE TRIBUNE supported the policy of President Wilson and was against intervention. It was later that THE TRIBUNE stated there ought to be intervention in Mexico because of the deplorable conditions that existed there.

Mr. Kirkland then told of some of the conditions that existed in Mexico. He told of the Columbus, N. M., raids. He said that the note of Secretary of State Lansing June 20, 1916, had been read by THE TRIBUNE editors before the editorial was published.

He read many excerpts from this note, showing the outrages committed upon Americans who dared to travel in Mexico at that time.

MR. MURPHY'S STATEMENT

Mr. Murphy's statement to the jury consisted of 22,000 words. He sketched America's international relations as they existed in June, 1916. This country then was neutral and selling munitions of war to belligerents.

The Sunday before the editorial complained of was written, he pointed out, mobilization of troops was ordered for the Mexican border. The guard began to gather at the Detroit armory. At this point Mr. Murphy read the editorial in full and said that it "contained five distinct lies." Then he asked:

"Who was it that published this article?"

"THE CHICAGO TRIBUNE was established seventy-two years ago," he added. "It has become a powerful newspaper organ. It boasts a circulation, or did, in June, 1916, of at least 350,000 copies daily, probably 400,000 daily issues, and its Sunday issue ran up over 600,000."

Journal Great in Influence.

The editorial describing Mr. Ford as an anarchist, he said, was "expressive of the belief and the convictions and opinions of this great journal—great in power, great in circulation; great in influence, claiming itself to be the greatest newspaper published in the whole world."

He then went on to tell of the Haymarket riots, and spoke of the odium attaching to the word "anarchist" in Chicago. He stated that he would prove that the attitude of the Ford Motor company on the Sunday before the editorial appeared was to insure its men being called to the colors that they would be given their jobs back. He told the profit sharing and educational influences of the Ford Motor company, and said that instead of penalizing his soldiers Mr. Ford's policy was to safeguard them and theirs.

Claims Deliberate Malice.

He said that the editorial was libelous per se, but that he would prove that it was written with deliberate malice.

"There are shameful facts," he said, "which we shall establish to your satisfaction, to prove the ill will and the unlawful purpose and the unworthy motive, and the selfish, inhuman judgment back of this article when it was printed."

"Now, on the question of express malice," he continued. "Prior to the 23d day of June, 1916, THE CHICAGO TRIBUNE was advocating and urging that this country engage in war upon Mexico, a war of conquest, a lustful, greedy, and selfish un-American war, to take it over and grab its resources; and we shall prove to you, gentlemen, out of the word, and taking the word from the very mouth of this libeler, no better proof shall we ask you to receive than the administration of their own editorial utterances.

"Inhuman and Unworthy."

"I think we will satisfy you that that was a base, un-American, and inhuman and unworthy policy, and we will convince you of the utter degradation of their purpose and satisfy you that it was a selfish, mercenary, dollars and cents policy that they were advocating—in the midst of this terrible world catastrophe and trying to keep out of the war—and for the greedy, dirty dollar they wanted this republic to engage in a war with Mexico and conquer it, and its people, and take its resources.

"The month before this editorial libel of Mr. Ford was printed THE TRIBUNE deliberately advocated war with Mexico. To be specific, in an editorial of April 21—that is, a trifle over a month before the publication of this libel—and, if you will pardon me, there is some statement in some of the depositions tending to show that this editorial, in which war with Mexico was advocated, was written by one of the editors of THE TRIBUNE and, I think, a part owner, a Mr. Joseph Patterson.

Question of Ownership.

"Right at this time let me call your attention as to who are the controlling owners of THE CHICAGO TRIBUNE. That company, being a corporation, its control, of course, is in the hands of those who own the majority of the stock. There are 2,000 shares of stock in the corporation; 1,050 of those shares, or more than a majority, are owned by Mrs. Katherine McCormick and Mrs. Elinor Patterson.

"They are the daughters of Joseph Medill, who, I believe, founded THE CHICAGO TRIBUNE. He bequeathed this property in trust, or at least certain shares of stock that he controlled, and bequeathed it in trust to his two daughters, Mrs. McCormick and Mrs. Patterson.

"Both these ladies maintain establishments in Washington as well as in Chicago, as we are advised. Being the controlling owners of the paper, each one of them put her son in active control. Mrs. Katherine McCormick put her son, Robert McCormick, in control, and Mrs. Patterson put her son, Joseph Patterson, in, so that Robert McCormick and Joseph Patterson, sons of the two women who own the majority of the stock, were the acting editors and managers of the paper.

Editorials Are Read.

"There was an editorial published in THE CHICAGO TRIBUNE on April 21, 1916, reading as follows; and it is headed, gentlemen, 'Bitter Fruit,' and it reads in this fashion——"

Here the editorial was read to the jury.

"And, as showing the consistency of its course, we wish to put in before you an editorial. This is from the paper of Nov. 25, 1916, when we were still a neutral power, still trying to keep out of the war. This was headed 'The United States Ought to Take Mexico. Mexico Is Waste.'"

The editorial was read to the jury.

"War on Whole People."

"Now, as further showing what its attitude toward Mexico was, a little more than a month before its publication of this editorial libel, or, to be specific, May 4, 1916, it showed that it was not dealing simply with conditions on the border, but it was advocating a policy toward the entire Mexican country.

"It was not merely Villa, the raider, for whom the commander in chief of the army and navy of the United States was concerned, for whom the troops were mobilized, it was not in THE TRIBUNE'S mind, but I will now read the editorial a month before this article on which we are suing was published.

The editorial of May 4, 1916—"Chaos in Mexico"—was read.

"A Policy of Conquest.

"Now, gentlemen, it may be asked why a policy so wholly un-American, a policy of conquest, should be advocated by any American; and we shall show you, gentlemen, that the lowest of all human motives, the greed for money——

"Who are the owners of that paper? I have already said to you that its controlling stock is held by two women Mrs. McCormick, the mother of Robert McCormick, and Mrs. Patterson, the mother of Joseph Patterson.

"Joseph Patterson, son of one of the chief owners, Mrs. Elinor Patterson, is the owner of 798 shares of the stock of the Standard Oil company, of the value of $41,000 in June, 1916."

MR. STEVENSON—How many shares?

MR. KIRKLAND—There isn't any evidence in this case to prove that.

MR. MURPHY—I beg your pardon.

Confused as to Names.

MR. STEVENSON—It would be very important if true.

MR. MURPHY—It is my mistake here. I should have said Joseph McCormick. I confused the names, so I beg your pardon.

MR. KIRKLAND—Joseph McCormick? I don't know of Joseph McCormick owning any, either. I think you are mistaken again. You better ask your informant. I think, if he is charging us with being pro-German, he ought to be a little more accurate.

THE COURT—Now you are getting into a wrangle. I do not think side remarks are proper.

"I made this memorandum late last night," Mr. Murphy said, "and, in hurry and haste, and under fatigue, I may have made inaccuracies as to the names, which I regret very much. I am endeavoring to follow the depositions which are to be offered in evidence. I spoke about the son of one of the chief owners of THE TRIBUNE—that is, Robert McCormick—and this Robert McCormick is one of the two men who are in active control of the editorial policies and business management of that paper.

"Robert McCormick has a brother named Joseph—Joseph McCormick—Joseph being Robert's brother and, as I said, the son of one of the principal owners of that paper. Mrs. Joseph McCormick is the owner of 798 shares of the capital stock of the Standard Oil company, of the value, in June, 1916, of $41,000."

Mr. Stevenson—I desire to object to this statement as wholly improper. A statement of whether Mrs. McCormick inherited some stock from her father, Mr. Mark Hanna, is not evidence of malice in this case.

Mr. Murphy—This is, of course, a preliminary, and, standing nakedly and alone, would not be proper, concededly. It has got to be connected up.

The Court—I think you may go ahead then.

Mr. Murphy—Mrs. Katherine McCormick, one of the principal owners of THE TRIBUNE, is a cousin of Harold McCormick.

Mr. Kirkland—You are mistaken again.

Mr. Murphy—Wait a minute. I want to be accurate, gentlemen. These names seem to have some peculiar power of confusion between the McCormicks, the Pattersons, and Medills. Harold McCormick is the first cousin of the husband of Mrs. Katherine McCormick. Mrs. Harold McCormick, whose maiden name was Edith Rockefeller, Mrs. Edith Rockefeller McCormick, wife of Harold McCormick—Harold McCormick being the first cousin of one of the principal owners of THE TRIBUNE, in June, 1916, was the owner of 1,170 shares of the capital stock of the Standard Oil company, of the then value of $588,000.

Objections interrupted here.

Stock in Standard Oil.

"I have just said," Mr. Murphy added, "that Mrs. Edith Rockefeller McCormick, whose husband was first cousin of one of the principal owners of THE TRIBUNE in 1916, held 1,120 shares of the capital stock of the Standard Oil Company of New Jersey, of the then market value of over $500,000, and her father at this time owned 244,345 shares of the capital stock of the then market value of $125,000,000.

"Now, see what THE TRIBUNE had to say about the Standard Oil company in Mexico. April 30, 1916, less than two months before the publication of this libel of Mr. Ford and at the time and during all of the same time when these editorials were advocating war on Mexico, as you will observe, THE CHICAGO TRIBUNE in its editorial published on its editorial page an article headed 'American Genius.'"

"Standard Oil Control."

The editorial was read.

"At that very time, gentlemen of the jury," Mr. Murphy resumed, "we shall show to you—I had forgotten to say Harold McCormick was also the owner of twenty shares of Standard Oil stock at that time—at that very time we shall show you, gentlemen, that the Standard Oil company, in the year 1916, when we were being urged by this paper to get into war on Mexico, when its relatives and kin were stockholders in the Standard Oil, that this paper, by its editorial expression that was urging the wisdom or beneficence of Standard Oil control of Mexico's resources, that the Standard Oil company was getting one-fifth of its crude oil from that country, and they had a refinery there worth $1,400,000 and had leases of oil lands, of thousands of acres of land, and were running tank steamers to Mexico under its own name; and we shall show you, gentlemen of the jury, not merely because of the lust for resources and power and aggrandizement unworthy of any American, but because of personal, selfish, mercenary interest, this nation was being urged into this plunge against Mexico, and he, or any one, who stood in its path, such as this plaintiff stood, because of his views toward the employés of the Ford Motor company, summoned to the Mexican border, had better get out of the way."

Statement Held Improper.

Mr. Stevenson—Objected to as wholly improper, the statement in connection with the Standard Oil company.

The court—It strikes me that they are.

Mr. Stevenson—Harold McCormick on that date never had anything to do with THE CHICAGO TRIBUNE, or never has had anything to do, more than your honor.

"We shall show another sinister reason for its attitude towards Mexico, gentlemen of the jury," Mr. Murphy added. "In June, 1916, Mrs. Katherine McCormick, one of the principal owners of THE TRIBUNE, owned 500 shares of the capital stock of the International Harvester company.

Refers to Sisal Supply.

"Robert McCormick, her son, one of the active editors and managers of the paper, owned 165 shares of International Harvester company's stock of the par value of $16,500, Mrs. McCormick's stock being worth, or was worth, $50,000; and that the president and vice president and principal officers of the International Harvester company were and had been Cyrus and Harold McCormick, first cousins by marriage of Mrs. Katherine McCormick, principal owner of THE TRIBUNE.

"The International Harvester company in 1916 got practically all of its sisal fiber for binder twine in Mexico; and in that one year bought something like $14,000,000; and the files of THE TRIBUNE of May 31, 1916, just about three weeks before this libel was published, the files of THE TRIBUNE showed, making reference to the actual report of the International Harvester company, that it had trouble in getting out its sisal from Mexico.

Munition Sales Supply.

"So much for the present interest that is shown—its pecunary interest. There were still other motives, gentlemen, in June, 1916, when we were neutral and trying to keep out of the world war.

"And counsel for the defendant said, in examining you, pursuant to the rules of international law, when we were a neutral power, it was our right to sell munitions to any belligerent who could buy. Germany, of course, could not then, and we were selling to the allies. If we engaged in a war with Mexico—and we were then, as I said, a neutral power endeavoring to observe the laws of neutrality and keep within our rights of international law, endeavoring to keep out of the world war.

"On April 4, 1916, a little more than two months before the publication of the libel of this plaintiff, THE TRIBUNE published an article headed 'Realpolitik for America.' That is, as I understand it, a German word for genuine or true politics, and it quotes from the German paper."

The editorial was read.

German and Allied Envoys.

"Now, at that time, gentlemen, one of the two principal owners of THE TRIBUNE was living in Washington, Mrs. Elinor Patterson. Her deposition has been taken and will be offered. We shall show that she was on friendly terms with Count von Bernstorff and not on good terms with the British ambassador, Spring-Rice, and that Von Bernstorff visited her home more frequently than any other ambassador did; and she admitted that the other ambassador might have had the feeling that she did not want to be on friendly terms with the ambassador of the allies while she was on such friendly terms with Von Bernstorff.

"Now, gentlemen, we shall endeavor to go further. Prior to that, on Feb. 23, 1916, when we were still neutral, as indicating its attitude towards Germany, and as explaining its policy towards Mexico, it had this article, head 'Count Von Bernstorff.'"

The article was read.

Explains Mr. Ford's View.

Mr. Murphy then explained that the use of the word "murderer," which Mr. Ford is alleged to have said should be placed across the breast of every soldier, was used in reference to professional soldiers and not to the national army.

Mr. Ford's alleged allusion to the taking down of the American flag was made, he said, in the loftiest sense, a sense indicating the dawn of universal peace.

"We shall show you, if it becomes material here—and we see, in the light of some of the attitudes taken, that it will be material," he added, "that this plaintiff, Henry Ford, instead of being an anarchist, opposed to government, probably did more than any other single American agency in the support of his nation, without one penny of profit, rallying to this country unexampled resources, which, in your knowledge and mine, broke down German morale at home.

"And that no man lives or walks this soil who has the sanction of the emblem, who has given his country, in its hour of need, all of his resources, all of his mind and purse and heart and soul—no man lives who did more than this plaintiff, without a thought of reward; showing the force not only of himself and all of his organizations, but building up new ones, creating them almost overnight, that America might redeem her pledge for no lust of conquest, with no desire to impose any indemnities upon any people, with no thought of reward or conquest of land or greed of resources, but in a holy crusade for humanity, that our idealism might be preserved and perpetuated, and out of the caldron of this war there might emerge a new day and a new light, under God and under heaven, when men should discuss their differences about the table, settle them about the table, and in a court of international justice, instead of taking from the farm, the shop, and the factory the youth, the best of our brain and brawn, throughout the length and breadth of this land, instead of taking them from their vocations and sending them across the sea to wage a war on their own brothers—for there is a brotherhood of man, as we all here know—instead of doing that, that out of it might come, under the blessed leadership of America, a new day, when brute force should be put aside, and the mind of men should be made to reason out their differences."

"FORD'S RECORD, NOT 'TRIBUNE' ON TRIAL," SAYS KANSAS CITY STAR

Kansas City, Mo., May 16.—[Special.]—Under the caption "Ford's Attack on THE CHICAGO TRIBUNE," the Star today says:

"In June, 1916, when the United States was taking steps, hesitatingly and feebly, to protect its citizens on the Mexican border, THE CHICAGO TRIBUNE published an attack on the leader of the opposition to this policy. This leader happened to be a private citizen, Mr. Henry Ford. But he had made himself more than a private citizen. Only a few months before he had equipped his 'peace ship' and had led an expedition to Europe with the avowed intention of stopping the war. At the time of the Mexican trouble he was using his great prestige as a manufacturer to oppose the government's plans.

"THE TRIBUNE had been making an earnest campaign for national preparedness. In the course of this campaign it printed the criticism on Mr. Ford under the heading 'Ford Is an Anarchist.' The point was that his course tended to destroy the government. On this editorial Mr. Ford has based his libel suit. THE TRIBUNE'S contention is that he was a public character and the criticism was a legitimate exercise of public discussion.

"No attempt is here made to prejudge the suit. But it is wholly proper to comment on the extraneous issue which Mr. Ford's attorneys are bringing into the case. They announced yesterday that they would attempt to show that THE TRIBUNE had been seeking to aid Germany.

"It must strike all fair minded Americans that it is perfectly outrageous to make that sort of a charge against a newspaper of the standing of THE CHICAGO TRIBUNE. THE TRIBUNE is owned by the daughters of Joseph Medill. Each of them sent a son into the war. Mr. Ford, incidentally, got his son exempted. The Americanism of the Pattersons and McCormicks and of their newspaper is not open to suspicion. THE TRIBUNE devoted its powerful efforts to speeding up the war and putting America's strength into it at the earliest moment.

"But, of course, all this is aside from the case. In his libel suit it is up to Mr. Ford to convince the jury that the editorial charging him with attempting to weaken the government was improper. THE TRIBUNE'S course has nothing to do with the question of whether the editorial was libelous. It is Mr. Ford's record that is on trial, not THE TRIBUNE'S. The charges made by his attorneys against the newspaper simply constitute an attempt to create prejudice.

"Public opinion should be quick to resent this effort to blacken the reputation of a great institution by insinuating pro-Germanism against it."

TEXAS MEN FIND WATER IN PLENTY AT MT. CLEMENS

Time Hangs Heavily on the Hands of the Borderers.

BY MAUDE MARTIN EVERA

Mount Clemens, Mich., May 16.—[Special.]—The boys from Texas who arrived in Mount Clemens to testify at the Ford-TRIBUNE trial were astir down to breakfast on their second day in the town.

"Mike" Monahan of Brownsville, Tex., to waitress:

"Ma'm, what's in that glass?"

"Water, sir."

"Take it away; I almost drank it."

Breakfast over, to break the dreary monotony of the rainy day, Alkali Pete (T. S. Mayfield) yawned and said: "Guess I'll try one of these here mineral baths they talk about."

Boiled to a Turn.

As a happy reminder of his own dear country he requested the temperature to be of the hottest.

He came out of the bath boiled to a turn, but more than satisfied.

"These baths are great, but I guess I'll take a jay bath in fresh water now."

The courthouse is just across the street from their hotel, but nobody suggested taking a peep into the interior.

"We came here to testify, and we want to testify and go home."

Want to Board Train.

They paraded lonesomely around in those tall, wide hats that resemble a small boy's idea of a real dish of ice cream and those lovely, engraved high heeled boots, swapping stories with the villagers and wishing they were on the train for home.

It's a good thing they had no part for the show in the courthouse, for that court was packed from stem to stern; those cowboys wouldn't have recognized what air there was to breathe.

Mike Monahan put in part of the time hanging heavily on his hands trying to raffle off a "coon dog" he owned.

He was trying, but nobody knew what a coon dog was. "Why," explained Pete disgustedly, "a coon dog is a little animal with a leg on each corner, and it has four corners."

Ho-hum, no court till Monday.

The Nationally Known Little Fat Tailor Is Your Guarantee of Tailoring Satisfaction

Men Who Have Been Paying "aviating" prices for the best sort of tailoring, and have come to the conclusion that the results do not ascend as high as the cost, will appreciate the fine tailoring and real values for which our wholesale merchant tailors

E. V. Price & Co.

Chicago

have long been famous throughout every state in the Union.

The enormous resources of this great merchant tailoring establishment mean

—larger selections of fine imported and domestic woolens

—ample choice of new patterns in desirable qualities, whether you pay Forty dollars or less, or Sixty dollars and more

—the most skilled designers and tailors

—values based on actual cost of materials and workmanship, and not on arbitrary valuation

A visit to this new store will not subject you to importunity of salesmen. You will be welcome to see what we have to offer, and we will deem it a privilege to meet you.

WOODWARD HOLMES

52 and 54 West Adams St., Opposite Post Office

Shirt Maker *Fine Neckwear*

Smart Custom Shirts $6 to $18

Of silk, linen and cotton fabrics, selected for their distinctive patterns and designs.

—also the Unusual Scarf $1.50 and $2.00

Fifield & Stevenson Men's Wear

328 South Michigan Ave. McCormick Building

U. S. OR ENGLAND TO SELL RUSSIA ORDER OF BILLION

Reds, Tired of Orgies, Want to Hear Factory Whistles Blow.

BY FRAZIER HUNT.

[Chicago Tribune Foreign News Service.]
[By Special Cable.]
[Copyright: 1919: By the Tribune Company.]

THIRD ARTICLE.

MOSCOW, April 21, via courier to Helsingfors, May 14. — [Delayed.] — Russia will want about a billion dollars' worth of goods the minute peace comes. Who will get this big order—America or England or Germany? Who can deliver the goods and who can give credit? War and revolution has completely overshadowed this side of Russian affairs.

A few months ago it would have been foolish to give this any consideration, but now soviet Russia is thinking economically and commercially. She needs thousands of freight cars, hundreds of thousands of tons of steel rails, factory machinery, mining machinery, millions of dollars worth of farm machinery, countless manufactured articles—in fact, just about everything except raw materials.

Russia wants to stand on her own feet. Never again does she want Germany in a position to throttle her commercially. She is far more anxious to do business with America than with any other country.

Germany Must Wait Long.

The fact that American foreign business and American political influence never worked together in the least has a strong appeal to the leaders here. The business done with faraway America will have no significance except a pure commercial one.

Germany for a year will be in no position to compete for foreign trade.

England, however, is in a position to compete immediately. She has many things Russia needs. When peace comes and commercial relationship is reestablished there will be a great game to be played in Russia. It is a free for-all race, with Germany handicapped on account of internal conditions, but with England and America on the scratch. And the one who gets the first year's business will probably gobble the market for some years to come.

In order to get soviet Russia's angle on this question of trade, I went to Krasin, head of the department of foreign trade, who as well is national commissioner of ways and communication and chairman of the extraordinary commission for supplying the Red army.

What Krasin Says.

"There will be great chances for American capital and business the minute relationships are reëstablished," Krasin said. "There are many things we want to buy, and many investments that will be open for America. We can give ample guarantees of payment."

"What guarantees?" he was asked.

"The world of business probably has not much real faith in Russia today. How will the business world know you will pay for things you buy and meet the credit that has been extended?"

"There will be sufficient physical guarantees of payment to satisfy any business man," Krasin answered. "We will give concessions of natural resources and more than enough assurances for any business to be willing to take the risk. All these things will act as tremendous bonuses for immediate business. We will be ready to place great orders when peace comes."

Must Have a Year.

Russia must have at least one year's credit to start. She has a certain amount of exportable goods on hand—flax, furs, and especially timber—but due to broken transport she will be unable to get this to her ports for foreign export. Later, when the country assumes more normal conditions, the old exports of leather, hair, bristle, wool, hemp, oil cakes, and food will start. But these exports can only begin later, and as a consequence Russia will have no credit to start.

Economically, Russia is in most desperate shape. Even before the first revolution she was practically ruined economically. Every machine and man was thrown into war production. Normal life was entirely neglected. Then came the revolution with all the reorganization and disorder they brought. Even during Kerensky's time much indispensable machinery to keep even war factories going was held up from being imported. With the coming of the bolsheviki régime there was a sharp shutdown.

Disorganization has been rapid since then. Hundreds of factories have been forced to close down on account of lack of raw materials and fuel and general inability to keep going.

Needs No Prophet.

Today Russia is fascinated with the prospect of a new commercial awakening. Men like Krasin, who are working eighteen hours a day to pull Russia out of the mud, are not worrying so much about party or politics. If a man can help them run the railroads or make something to wear or build something for the country he will be welcome and given a big post. They want builders and not destroyers now, because they know that otherwise they cannot hold out.

One needs be no prophet to catch the vision of an awakened Russia ambitious to become great and strong as well as socialistic. She wants to turn energy spent now in war towards industry and development. She wants to open up her great undeveloped country and sink mines into virgin ore and coal fields, throw shining lines of steel through untracked forests of rich timber, and to become the pioneer of her own country. She wants American experts—men who can do things. She wants engineers, mechanical experts, business executives, pioneers. She wants to feel what it is to be well fed, well clothed, and prosperous, and she will pay America well for helping her to do it.

FINN ENVOY

First Minister to United States from New Republic of Finland.

Armas H. Saastamoinen
PHOTO © UNDERWOOD & UNDERWOOD

The first minister to the United States from Finland, Armas H. Saastamoinen, arrived in New York Wednesday and left immediately for Washington. In an interview he said his countrymen like the embattled farmers at Lexington, stood against the Russian bolsheviki and saved western Europe from the reds.

MOTORCYCLIST FATALLY HURT.

Harry Nelson, 18 years old, son of S. T. Nelson, superintendent of the Sullivan Machinery company, 122 South Michigan avenue, was fatally hurt yesterday when his motorcycle collided with a Lake street car at Waller avenue, Austin.

TRACTION BILLS ALLOW CHICAGO A REFERENDUM

Ettelson and Dahlberg Give Measures to Both Houses.

[BY A STAFF CORRESPONDENT.]

Springfield, Ill., May 16.—[Special.]—Chicago's traction problem has been put up to the Illinois legislature, in the closing moment of its session, in the form of four bills. These have been introduced in the senate by Senator Ettelson, corporation counsel of Chicago, and in the house by Representative Dahlberg, who is a chief assistant corporation counsel.

The understandnig prevails in Springfield, as the fight opens for the passage or rejection of the bills, that they have the approval of the city council's committee on local transportation and that they have been drawn substantially under the direction of Walter L. Fisher. It is presumed that they bear the approval of Mayor Thompson.

Call for Referendum.

The provision in each of the measures is adequate, that before any binding determination is reached, as between the companies and the city of Chicago, there must be a referendum vote affirming the agreement.

In substance, the four bills offer the possibility of consolidation of all of the surface and elevated lines now operating within Chicago, and in suburban traffic within a twenty miles limit of the Chicago city boundaries.

The important innovation in the enabling acts is that which makes it possible for Chicago to become a lessee of the consolidated companies.

Here Are Bills.

The senate bills introduced by Senator Ettelson are these:

S. B. 497—This permits the city of Chicago to "own, construct, acquire, purchase, maintain, use, and operate in, under, upon, across, or along the streets, alleys, and public places of the city" a system of subways and tunnels. This bill does not differ materially from the subway bill of the last session.

S. B. 498—This authorizes the consolidation of all of the surface lines of Chicago into one controlling corporation, subject to contract ordinance that must become operative through a referendum vote of a majority voting on the proposition. This contemplates the consolidation with the surface lines of the elevated companies.

Session's "Big Bertha."

S. B. 499—This is the bill that authorizes Chicago "to acquire by purchase, lease or agreement, or condemnation, to construct, own, and operate any public utility the product or service of which or the major portion there of is or is to be supplied to the city or its inhabitants. Curbstone construction of this bill in Springfield following a reading of the printed bill is that it goes for the gas and electric light companies. If such is the case the bill is the "Big Bertha" of the legislative session.

S. B. 500—This provides for the financing of the municipality's taking over of the companies. The big stuff is in the bill's proposed amendment to section 12 of the public utilities act of 1913.

Change in Measure.

The bill would make this section read:

"The charges fixed for the service rendered by it by means of any such public utility by any city shall be high enough to produce a revenue sufficient to bear all cost of maintenance and operation and to meet interest charges on bonds and certificates issued on account thereof and to permit the accumulation of surplus or sinking funds to amortize, in whole or in part, outstanding bonds and certificates, and to provide and maintain special funds for maintenance, repairs, renewals, and depreciation, and for damages, insurance, emergencies, and other similar purposes. Any such city shall have power to contract with the holders of said certificates or with any trustee for the benefit of said holders that it will so fix said charges."

Experienced legislators are saying tonight that they expect to have a clear and complete understanding of this particular bill before anything is done with any of the traction bills, upon the cursory suggestion that it might take care of all of the immediate financial difficulties of public utility companies, thinking particularly of the refusal of the public utilities commission to advance the surface fares to 7 cents and of the gas rate situation.

The third bill of the series, S. B. 499, is that which authorizes the city to become a lessee of any public utility, by referendum ordinance. This power is not now granted to Chicago by the legislature, it is understood, and produces a new issue that may become the top-lined feature of the closing hours of this general assembly.

The Ettelson bills in the senate and the Dahlberg bills in the house have been referred to the public utility committees of the respective houses. The possibilities are that they will have committee consideration some time during the coming week.

PROF. MICHELSON GETS NAVAL RANK OF COMMANDER

The appointment of Prof. Albert A. Michelson, head of the department of physics of the University of Chicago, to the rank of commander, U. S. N. R., was announced yesterday.

PROF. ALBERT A. MICHELSON

Prof. Michelson served as lieutenant commander in the bureau of ordnance of the navy at Washington during the war and was mustered out after the signing of the armistice. On the recommendation of the bureau of navigation, he was recalled to active service, promoted and placed on the inactive list.

Prof. Michelson was graduated from Annapolis in 1873, but he resigned from the navy in 1880 to conduct scientific research. In 1907 he received the Nobel prize of $40,000 for his scientific work.

SUBPŒNA 13 TO TESTIFY IN TAX BOARD CASE

Springfield, Ill., May 16.—[Special.]—Thirteen subpœnas are out for witnesses who are wanted in Springfield Monday afternoon to testify before the joint legislative committee that is investigating the Malone-state board of equalization charges.

The committee has been notified that William H. Malone, who made the first charges leading to the investigation, Leonard Withall of Chicago, Edward W. Hilker of Madison, and Hes G. Henry of Camp Point, all members of the state board, will be here Monday to testify.

Eight bells in the mid-watch—
COFFEE
for the wheel & lookouts

Cold blasts and icy seas swept over the destroyer's deck. With numbed hands, strained eyes, and tensed nerves the lookout held his post until —eight bells—and of the midnight watch—then hot coffee in the galley!

JUST mention coffee to the men in the service and watch them *smile.* These brave fellows have endured long hours of hard labor with little rest. They have *forced* nature to the breaking point.

Coffee helped them. It cheered them and comforted them. Very often it actually sustained them. Its warmth rested and steadied them, and so gave them new courage for the great tasks ahead.

You men and women in every day life, waging the battle of business, striving to maintain place and power and health —you have great tasks, too. And you find coffee a real *help* in the day's work.

And the joy of it—the charm of it—the *delight* of it. It greets you at breakfast—it cheers you at luncheon—it revives you at dinner. And very often regales you at the late supper. Truly—what would your life be *without coffee?*

Coffee—*the Essential drink*

Copyright 1919 by the Joint Coffee Trade Publicity Committee of the United States

McCLURG'S BOOKS FOR GRADUATES

IMPRESSIONABLE youth finds mental exercise and genuine inspiration in books. As a graduation gift the book is clearly and justifiably the best choice.

Every author of consequence, known or unknown, is represented here. Every means of binding has been employed both for economy and attractiveness.

Encourage the graduate to read. It will prove to be profitable as well as entertaining.

Order by mail or in person—either way the service will be satisfactory.

A. C. McCLURG & CO.
Booksellers · Stationery and Engraving
Between Adams & Jackson · 218-224 S. Wabash Ave.
Phone Harrison 8384

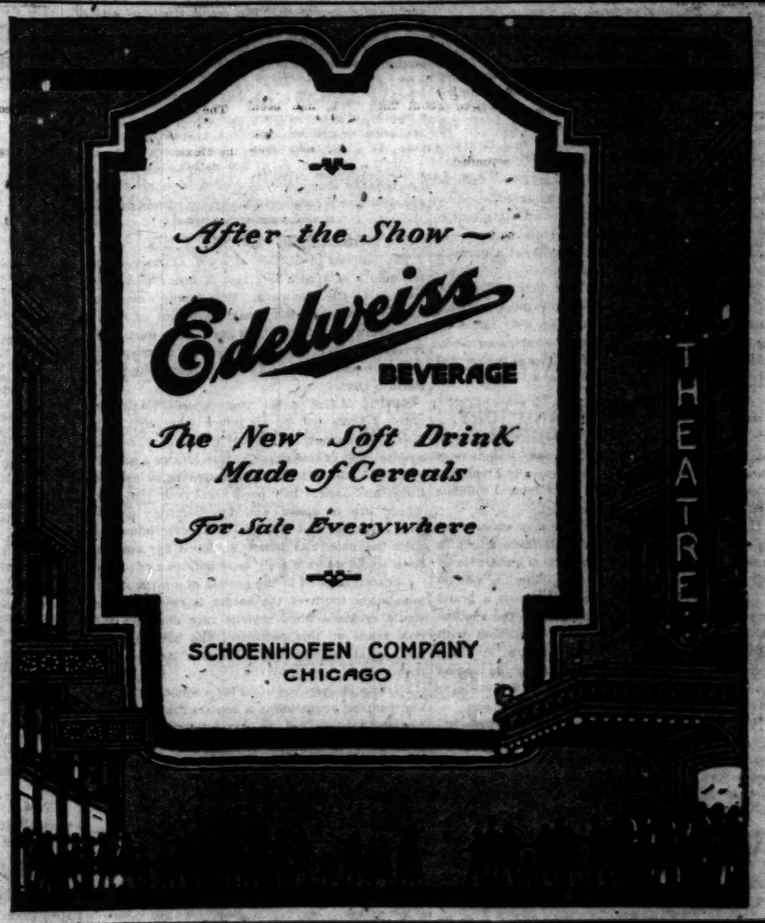

THE Polish for Silver
Without scratching or marring the finest silver surface,
RADIOGLOS
Leaves a Lasting Lustre
removes all trace of tarnish and imparts a beautiful, lasting lustre.
Also POLISHES *Brass, Aluminum, Nickel, Glass, Copper, Porcelain, Tile* and CLEANS, like new, *White Enamel Woodwork.*
25c and 50c Cans. All dealers!
Made in U. S. A.
Lindsay Light Company
CHICAGO

Liquor and Drug Habits Promptly and Easily Relieved
We remove the craving and our 40 years of success proves it. No names or other exhibition of correspondence confidential.
THE KEELEY INSTITUTE
Home Office ... 2001 Keeley Building

body building—
POMPEIAN OLIVE OIL
—"always fresh"
Easily Assimilated and Digested
Recommended by Physicians
Sold Everywhere

SAVE
WE HAVE CAST ASIDE The old memorial methods of carving the stone—and substituted the sand-blast process. Our customers say we give them prompt service—by shipping direct from the factory to You. We sell South of Wholesale prices. We have a Large Stock Granite Yard—able to buy any stone in the U. S. A. We are the largest exclusive memorial factory of this character in the South. Our Illustrated booklet is free. Write for it. Address Dept. 1
BARRE, VT., GRANITE, known as the "ROCK EVER-LASTING," is the most durable—more enduring than marble and equally adaptable to memorial effects. Our Artists, skilled by years of study and travel, will make you an original design for your purposes, with the consent of Client Act. Let us serve you! Our ideas in Stone are Good for our small customers.
THE NATIONAL MEMORIAL ART COMPANY, INC.
Southern A. Manufacturers of Granite Memorials and Mausoleums. Chicago Office & Studio 20 E. La Salle St.

Subscribe for The Tribune.

The Chicago Tribune.

THE WORLD'S GREATEST NEWSPAPER.

FOUNDED JUNE 10, 1847

ENTERED AS SECOND CLASS MATTER JUNE 3, 1908, AT THE POSTOFFICE AT CHICAGO, ILL., UNDER ACT OF MARCH 3, 1879.

All unsolicited articles, manuscripts, letters and pictures sent to "The Tribune" are sent at the owner's risk, and the Tribune company expressly repudiates any liability or responsibility for their safe custody or return.

SATURDAY, MAY 17, 1919.

"Our Country! In her intercourse with foreign nations may she always be in the right; but our country, right or wrong."
—Stephen Decatur.

THE TRIBUNE'S PLATFORM FOR CHICAGO

1—South shore—south park plan.
2—Modernize Chicago water department.
3—Extend the Chicago plan—completion of the twelfth street project and Michigan avenue link—development of Ogden avenue extension, etc.
4—Complete railroad terminals under way and develop other new terminals.
5—Build boulevards along the drainage canals and connect them with the park system.
6—Lessen the Smoke Horror.

PRESS ON WITH CONSTRUCTION.

Business men may deem themselves indebted to Senator Chamberlain for this bit of wisdom:

"How can congress be expected to know what industry needs when the business men are unable to agree among themselves?"

This, in a measure, may be said to be the root of the uncertainty which now obtains. Business men are skeptical of each other. None is willing to venture ahead with his share of reconstruction, fearing another may be in a position to extract a greater profit than should be his due. And yet each is content to think his own diligence is being only justly rewarded.

The country depends upon industry. The country wants industry to do something constructive. Industry will get nowhere by sitting still like Micawber, "waiting for something to turn up."

Nothing is going to turn up except by the efforts of the general business community. If the builders consider themselves in a helpless position by reason of the high prices of materials, should they not get together with the dealers in materials and convince them? If the materials men prove the soundness of their own policy should not building go ahead? Isn't it useless to be calling out over the heads of the multitude and holding sporadic conferences when the thing might be settled in a meeting of all the industrial minds?

It might be expected that the United States chamber of commerce could take up the problem and lay down some pretty definite ideas to be followed. Or at least through this chamber might be coordinated the thought of the various commercial organizations through the country. Agreement between the business men of the nation as to what should be done is the most desirable thing next to actually doing it.

There is no dispute as to the need for restoration of trade and a general movement in building. What is lacking is the initiative. Something must give way. The business men are urged to get together and make a breach in the wall of overconservatism.

Under present conditions the tools of industry in the United States are not being employed to the best advantage. It may be roughly said that this country possesses one-half of the tools of industry of the world; understand, of course, that "tools of industry" is a phrase embracing factories, railroads, highways, and all things contributing to production. This being the case we are seriously in error to make such poor use of so great a percentage of the world's machinery.

Many considerations enter; but they will not be fewer through inaction; rather grow more complex. Waiting for something to turn up only increases the anxiety of the business world, whereas a reasonable endeavor to get on a solid plane of action will see the beginnings of a better time.

REBUKING THE GRAND JURY.

With increasing regularity the grand jury system comes in for rebuke. We read, without any special astonishment, that judges of the Municipal court project launching a suit for several millions against grand jurors, alleging libel.

If the judges could sue and recover against the grand jury system as we know it there might be some notable good achieved. It is debatable if any advantage is to be gained by singling out individuals. The individuals who compose a grand jury usually follow the traditions of the system. The system is ancient and cluttered about with many archaic devices. If these can be removed criminal procedure might be advanced. So long as the system continues the individuals are more or less bound to plod along in the treadmill.

We are not discussing the merits or demerits of the present controversy. Judges of the Municipal court allege they have been maligned in a grand jury report. Reports have come to be a part of the system. They are not much lacking in resemblance to the Scotch verdict of "guilty, but not proven."

A great many persons have often asked: "Why should there be an official body endowed with the right to publicly curse a man?"

This, in effect, is the grand jury system. Theoretically the business of the grand jury is to inquire into suspicious circumstances. The inquiry is secret. Theoretically, if the circumstances do not seem sufficiently incriminating, the inquiry is dropped. Theoretically the subject of the inquiry is shielded from public suspicion, the fact that no proof exists being prima facie evidence of his innocence.

But what is the practice? In cases too numerous to cite the fact that a person has been under investigation is publicly reported. The fact that he has been unjustly suspected gets not the least reception; he has been investigated by the grand jury; he is damned.

If the judges of the Municipal court were considered guilty in a degree sufficient to warrant public exposition it follows that the place to make this exposition is the court. There is only one way to bring this about, and this is by indictment. In the absence of proof sufficient for an indictment, surely there is no reason for public condemnation, and the whole inquiry should have been dropped in the secrecy in which it was conducted. There being no indictment there is a presupposition of innocence, not guilt.

Yet under a grand jury report, even though there is no indictment, there is a public presupposition of guilt. We may proclaim broadcast the folly of the proceedings and the innocence of the men mentioned, but the public mind attaches other significance to it. And this is the injury done by the system.

The state's attorney should be responsible for prosecutions as a safeguard against promiscuous accusations. There is no doubt that the grand jury system does much good, brings many criminals to book; but law has two very distinct functions; to punish the guilty and to protect the innocent. There should be a means of proper prosecution and a guard against power which not infrequently results in persecution.

THE SENATE AND THE COVENANT.

The poll of the United States senate taken by THE TRIBUNE shows fifty-five members in favor of amending the league of nations' provisions of the peace treaty. This is six more than necessary to ratify them as they stand.

At the same time Senator Knox, whose views on questions of international affairs have special weight, declares that adoption of the revised covenant would be "national suicide."

It is evident, therefore, that the treaty, and especially those provisions which create new European responsibilities for us, will be given thorough discussion in the senate before any final action is taken. We think this is more in keeping with our constitutional forms and our national dignity than swallowing the covenant hot from the conference griddle, as proposed by Mr. Wilson on his return from Paris in February. It is also a good deal safer.

What we may now hope for is a searching study of the treaty from the viewpoint of American interest and security, an open debate which will be given publicity throughout the country, and consequently a taking of counsel among the American people before their representatives commit them "to unplumbed waters, undream'd shores."

This is what the American system means. The peace treaty, for reasons which are not difficult to guess, was formulated behind the closed doors of as rigid a censorship as ever guarded the movements of that "secret diplomacy" which the world execrated in 1914. The senate, charged under the constitution with concurrent responsibility for treaties, will bring its terms into the light and in this sense we shall be able to have something in the nature of a national judgment in the spirit at least of the principle declared by the president respecting "open covenants, openly arrived at."

TOBACCO AND CLEAN CARS.

Nonsmokers need not frequent places reserved to smokers. Smokers need not frequent places reserved to nonsmokers. But sometimes there is no choice. Everybody, smokers and nonsmokers alike, must frequent public conveyances, street cars most of all. Why should those who smoke enjoy a privilege peculiar to themselves, and which deprives others of a common necessity—that is, if we may assume that clean air is a necessity in Chicago?

The idea of street cars is that of transportation for all persons, each partaking of a common benefit. That benefit, in theory at least, is of being carried from one point to another in a habitable vehicle, free from unhealthful influences.

It is possible for a smoker to leave off his habit, during the course of his journey downtown, without serious disadvantages. We doubt if many would fall in a faint in transit for lack of the weed. But we can understand a nonsmoker fainting by reason of the fogs that once filled the front platforms of street cars and the smoking cars on the elevated.

We do not smoke in church, in the theater, or in a number of other places where persons congregate. We seem to get on regardless. Smoking on cars becomes a selfish privilege inconvenient to many persons who would avoid it if they could but cannot because they are bound to use public conveyances in which common advantages should prevail.

ASIATICS IN MEXICO.

The landing in Mexico of 5,000 Asiatics during the month of March is a fact of interest to us as well as to the Mexicans. This immigration may be the beginning of a great movement or simply the return of Asiatic aliens driven out during the revolution. We know there were thousands of Japanese and Chinese in Mexico before the fall of Porfirio Diaz.

But it is inevitable that unless artificially checked there will be an inflow from Asia. The Mexicans cannot expect to hold a rich country undeveloped in this age. Nature abhors a vacuum and while the press of population is so great in China and Japan their people will pour into lands where life is easier and opportunities greater. The Japanese and Chinese are more industrious than the peon and better equipped for survival. Both would do very well, especially in agriculture.

Our own interest in the growth of a large Asiatic population south of the border is obvious. They would create a more serious race cleavage than now exists on this continent, and both economic and social friction might become dangerous in time.

Mexico in her condition of economic collapse and political confusion is a constant menace to us. She must be helped to enter upon the path of peaceful development, and there is no other nation we can afford to have give that help than ourselves. The quicker we address ourselves to this duty the better.

Editorial of the Day

PAPERS AND POLITICS.

[Los Angeles Times.]

The advice of Henry Watterson is that newspapers should never specialize in politics—in fact, they should avoid it as much as possible. This opinion comes after the eloquent Kentuckian has played the game for half a century and has just laid down the editorial pen for the purpose of giving his political reminiscences.

The day of the party organ has, in fact, waned. Time was when the editor not only must convince himself that his party could do no wrong, but he had to blazon it from his inky pulpit every day. He had to cheerfully and enthusiastically support every candidate who wore his party label, even though he privately knew him to be a crook and a scoundrel of the first magnitude. This subservience was imputed an editorial virtue and the editor would sometimes proudly point to the fact that he had stood by his guns for Col. Gosh, although he knew him for a home wrecker, an embezzler, and a disciple of graft.

Now the newspaper and the editor may have a party alliance and may seek to share the policies and principles of the organization in channels designed for public welfare, but if the party breaks from the moorings of sanity, or incompetent or immoral candidates are named, there is no servile allegiance on the part of the newspaper of today.

Parties and candidates must be worthy and capable else the support of the reputable newspaper cannot be assured, even though that paper cling closely to its political faith.

A LINE O' TYPE OR TWO.

"Fay ce que vouldras."

SHOP TALK.

"You are old, father Taylor," the young man said,
"And are skilled in your art, I am told;
And yet you incessantly run, in your head,
Both Gothic and Cheltenham slim bold."*

"In my youth," father Taylor replied to his son,
"For a wheeze I would rack my poor brain;
But now I am wise—and when I have none
A wrong font will ease up the strain."

"You are old," said the youth, "and your judgment is ripe;
You are careful in all that you do;
Now why did you take that bum "T" out of "TYPE"
And move it ahead into "TWO"?

"In my youth," said the sage, with a far-away look,
"When the arm that I write with was supple,
I learned how to get, by re-baiting the hook,
Four stanzas instead of a couple."

J. K. G.

*The l. b. reader will prefer to omit the "slim." Most typos I have observed, pronounce the name of the most popular type with two hyphens. The loftier frontals, I take it, will agree that it scans.

DON'T you just perfectly love to read about society ladies driving to the milk depots in wonderful limousines and wearing beautiful afternoon gowns and hats of a marvellous charm?

LITTLE VISITS TO THE INSCRUTABLE.

Sir: There's a town in Colorado called Steamboat Springs because there is no steamboat there, and not a spring within 100 miles; likewise, those shapeless, flexible slippers that come in a cute leather case are called Pullman slippers for the reason that no one has ever been known to wear them in a Pullman. These deductions are simple, but I'm stumped on one thing. Tell me, if you can, why the favored color of box cars is a dark and dirty red. B. B.

WE have always wanted to visit the Azores. The scene of the first fiction we published was laid there, and we have ever had a curiosity to know what Fayal looks like. The scene of another of our incomparable short stories was Petrograd; but we are not so keen about visiting that.

Did This Ever Happen to You?

Sir: You may be interested in this quotation from one Oliver Goldsmith: "A friend of mine, a good-natured old man, amused me the other day with an account of his journey to the Mall. It seems, in his walk thither, he for some time followed a lady who, as he thought by her dress, was a girl of 15. It was airy, elegant, and youthful. My old friend had called up all his poetry on this occasion, and fancied twenty Cupids prepared for execution in every folding of her white negligee. He had prepared his imagination for an angel's face; but what was his mortification to find that the imaginary goddess was no other than his cousin Hannah, some years older than himself." Do you think it possible that, if Ollie's friend were now in Chicago, he might overtake a few Hannahs, say on State street? CALCITROSUS.

A SIGN in the hotel at Benton Harbor recalls the lady in Cos Cob, Conn., who called to her young son, "If you tear that sheet, Percy Ferris, you'll know the reason why." The Benton Harbor sign is: "These chairs are reserved for guests of the hotel. This means you!"

SHAKING DICE.

[From the Veedersburg, Ind., News.]

Attorneys Wallace & McGaughrey yesterday filed a suit for divorce for Joseph Dice from Laura Dice. The plaintiff alleges abandonment.

WE assume that somebody has referred, in speaking of aviators, to plane living and high thinking. If not, it doesn't matter.

THE AFFRIGHTING OF SPRING.

Sir: Pulpited on Neighbor W.'s white birch, a cardinal grosbeak was chanting the Song of Songs to his fairest among women hunting baccate trophies in the Mulberry hedge. Hidden under the trilliums, St. Anthony, our tortoise-shell saleeked his Joseph's coat (lately he hath been crooning Cyprian canticles, Aphroditties, in the back yard o' nights), pausing to cock a berylline eye at His Eminence swaying like Pentecostal flame against my green reredos. With Leigh Hunt I seek not for grand emotions when I muse, and soon, 'neath the spell of Maia's blessed burgeoning, I was laying up treasure in that mothless territory where no thieves come, until Dian rose, "all refulgent and unshent," and chapel chimes preluded Seminar. Taking Pedum Episcopale (I am sceptropherous) and lecture notes (neatly typed—oh soothing drone somniculous!), I crossed the campus, lightly humming a bar or two in praise of spring time, the only pretty ring-time; et in Arcadia ego, long, long, syne. 'Twas Milton's lunar evening. From the Arboretum shrilled Hylas' piping homage to Venus Urania: the very air was tremblant with abiogenetic protoplasm. And then—out from the deep shadows of the Arch stole Primavera herself—lithe, budding compactness of Hebe—and; "Sweetheart, I've been waiting *ten* minutes!" And then—oh "bitterness beyond aloes"—gasping, she fled into the night. Ah, chime! It was "after hours," and this microcosmic [Note to compositor: Don't overlook that "s"] Academe there are Rules. But she is safe. Describe her de visu I could not if I would—swifter than Daphne she sped—and there are times when one bows with difficulty to devices smacking more of Policy than Generosity. O bella età de l'oro! With what "multiplicity of agreeable consciousness" I resumed my pelerinage. And when my little victims composed themselves to inattention, throwing aside syllabus and prolegomena, I read aloud a golden-hearted verse—

"Whan that Aprille with his shoures sote,"

and pronounced an early nunc dimittis. "The Young," saith Sir Kenelm Digby, "are ardent in Desire, and what they do is from Affection. And they live by Hope, for Hope is of the future, but Memory is of the past, and to Youth the Future is everything, the Past but little." Tomorrow St. Anthony shall have double cream. P. D. S.

"TWO of the panel were executed by Judge Turkey."—Traverse City Record-Herald.

Really, you should get up to the Trib-Ford trial. You are missing a lot of excitement.

"I HAVE also examined the sworn affidavits," cables Hon. Dick Little, regardless of the cost per word.

CABLE tolls might be saved, too, by omitting, after Osservatore Romano, the phrase, "apparently inspired by the vatican."

An Inspiration!

Sir: Laura B.'s vocabulary comprises some 200 words, all solid gold and warranted to wear. Can we not induce P. D. S. to exchange lexicons with Miss Blackburn for a period? It were a solemnly sweet thought to read a dissertation from The Autocrat in words of one and two syllables, and Laura could certainly get some novel effects from P. D. S.'s thesaurus. What do you think, sir, of the suggestion? RIQUARIUS.

"SHE raised her eyes, let them rest, hardly seeing, on a window, then knit her brows and looked more closely."—The Cosmopolitan.

"If this should stay to dine," said she, "there won't be much for us."

"WE cannot believe that fellow human beings . . ."—Herr Scheidemann.

Where getteth he that "fellow" stuff?

EVEN TRES BON.

Sir: Mr. M. B. Point is the fattest man in Thief River Falls. If his middle name were Bon, wouldn't it be good? SOL.

WE have not read "The Twelfth Commandment: Thou Shalt Not Profit by the Labor of Other Men," but we suspect it is another slam at this column.

"HORSE clipping and auto painting by an expert. L. Miller."—Portage Register-Democrat.

There's a combination!

IT is quaintly hazarded by Jay W. that Mr. Galli-Curci, also, is a coloratura.

"WANTED, an up-to-date dresser. Must be in good condition."—Muscatine Journal.

Chance for some Boul Mich lizard.

SPEAKING of blimps, what *has* become of Walter Wellman? B. L. T.

How to Keep Well. By Dr. W. A. Evans.

Questions pertinent to hygiene, sanitation, and prevention of disease, of matters of general interest, will be answered in this column. Where space will not permit, or the subject is not suitable, letters will be personally answered, subject to proper limitations and where a stamped, addressed envelope is inclosed. Dr. Evans will not make diagnoses or prescribe for individual diseases. Requests for such service cannot be answered.

[Copyright: 1919: By Dr. W. A. Evans.]

THEY TURN AND RETURN.

CHILDREN sometimes complain of worms crawling in their throats. A recent discovery concerning ordinary round worms indicates that there may be some foundation for the sensation. Stewart discovered that when round worm eggs hatch the young worms penetrate the intestinal wall and are carried to the liver and lungs. They crawl from the lungs into the throat, are swallowed and reach the intestines, where they develop into full sized worms. This discovery has been corroborated by Ransom and Foerster and also by Yeshida.

Yoshida found that it takes from fifteen to thirty days for worms to develop in the eggs. After this stage has been reached the eggs hatch in nineteen hours. Then the young worms wander out of the intestines into the tissues. They reach the liver in forty-four hours and the lungs in three days. They are most abundant in the liver in three to five days and disappear in eight days. They are most abundant in the lungs in the period from the sixth to the eighth day and they disappear from the lungs the fourteenth to the fifteenth days.

Yoshida swallowed a lot of live young worms of the stage when worms escape from the liver. He found that the worms reached maturity and were laying eggs in seventy-five days.

In many lower animals it was found that when the larval worms got into the lungs they caused pneumonia. In some they caused hemorrhage of the lungs. Some animals had thumps as the result of invasion of the lungs by young worms.

These findings mean that worms are not such a negligible condition after all. Maybe some of the colds and coughs which children have are due to invasion of the lungs by young worms. If this can cause "thumps" in pigs it is to be reckoned with in children. The thought of young worms penetrating the liver and staying there for days, of their boring into the lungs and remaining there a week, and then coming into the throat is somewhat disconcerting.

The best remedy for round worms is chenopodium or old fashioned worm seed. The safest remedy and one that is fairly efficient is santonin.

MAY FALL ON ANY ORGAN.

Mrs. B. writes: "1. I have been told that there is no such thing as 'flu' of the bowels. That the 'flu' is only a lung and nose disease. Will you kindly enlighten me?

"2. Is there a laboratory where one can take a specimen of urine to be examined without a doctor's order?"

REPLY.

1—The bacteria enter the body through the nose. They circulate in the blood and their effects may fall on any organ in the body.

2—Yes. Consult the classified telephone directory.

MISTAKEN.

Inquirer writes: "We have a minister who is constantly referring to the 'social disease' in his sermons. He says '90 per cent of all the males of Chicago are affected'; also 'the returning soldiers are utterly unfit to become fathers for this same reason.' I cannot believe this. I have far more respect for our American young manhood in general and certainly for our soldiers returning to their homes. They were the cream of the land when they went and I believe they still are. Which one of us is deceived? I will be very glad to have your opinion."

REPLY.

He is mistaken in both. The soldiers had a lower venereal disease rate than civilian men of the same age as well as we can judge. The civilian rate is much below 90 per cent.

MERITS OF YEAST FOOD.

W. B. writes: "1. What is the scientific reason for taking yeast? How does it benefit? Is it good to take it for auto-intoxication or colitis?

"2. What is the modern theory regarding carbuncles? Do you advise poultice or the knife? Are boric acid baths an effective treatment? What is the best way to treat them and what diet?"

REPLY.

1—The supposition that the nuclei of the yeast cells are rich in growth principle, in vitamines and in minerals. It is supposed to correct certain deficiency conditions and to help the body destroy bacteria. With some persons yeast acts as a laxative and is, therefore, of service in that symptom of constipation known sometimes as auto-intoxication.

2—[a] A carbuncle results from an infection of the deeper part of the skin. The infection takes place through the skin. The infecting agent is generally a pus coccus.

[b] Never a poultice, usually a knife.

[c] Yes.

[d] Keep the skin very clean. Protect it from injury. Lance when indicated.

[e] Carbuncle is liable to develop in diabetes and other persons who eat too much sugar and starch. Eat very little bread, pastry, desserts, sugar, and potatoes. Eat freely of meat, fats, watery vegetables, and fruit, and bread made from soy beans.

CATCHING NIGHT BOGEYS.

A. L. B. writes of how she cured her small son of fear in about three months. Some one had frightened him with bogeys and with darkness. "Whenever he showed signs of fear of bogeys, I would play catching them with him. We would catch the bogey and put him to bed and then laugh at him. I kept talking all the time we were playing."

EAT FRUITS AND VEGETABLES.

A. B. C. writes: "1. What causes uric acid in kidneys? 2. Is it curable? 3. What medicine is good for it?"

REPLY.

1. If you mean uric acid stone and gravel eat potatoes and other vegetables and fruits. Avoid meats, coffee, tea, and alcoholics. If you mean brick dust deposit in urine, drink water freely and eat fruits and vegetables.

2. Yes.

3. Why take medicine?

THE FRIEND OF THE SOLDIER.

The Friend of the Soldier will cooperate with the war risk insurance bureau of the treasury department, 1307 Stock Exchange building, Chicago, and with the committee of the Chicago Bar association on legal assistance to soldiers and sailors, 105 West Monroe street.

Address inquiries to Friend of the Soldier," Chicago Tribune." Answers to as many as possible will be published in this department. To insure a personal reply an addressed and stamped envelope should be inclosed.

No attention will be paid to anonymous letters.

ENTITLED TO OVERCOAT.

Chicago, May 15.—[Friend of the Soldier.]—I have been on the Mexican border for fourteen months and was honorably discharged in March, 1919. I did not get any overcoat nor slicker, as one of the officers told us Chicago boys that it was too warm to need any overcoat. I feel that I am entitled to these garments. Am I right? If so, where can I get them now? J. J. M.

Yes, you are entitled to both the overcoat and slicker. Apply for these to the director of storage, domestic distribution branch, Washington, D. C. Make your request in the form of an affidavit.

TRAVEL PAY IN NAVY.

Chicago, May 14.—[Friend of the Soldier.]—I am an enlisted man in the naval reserve and was released on Jan. 20, 1919, from Hampton roads. What rate of mileage should they have allowed me? I do not think I received enough. Where should I apply for the difference? W. E. S.

You should have been allowed travel pay at the rate of 5 cents per mile. If you were given less than this amount, apply for the difference to the auditor for the navy department, Washington D. C.

ANSWERS.

P. B. Moreland, Dubuque, Ia.—Evacuation hospital No. 8 has been assigned early sailing, but we do not know the date when they will leave France. Evacuation hospital 19 is not on the lists of early homecoming units. The 20th machine gun battalion is a part of the 7th division and is not expected home soon.

Miss H. T., Whittemore, Ia.—Our latest reports indicate that the 90th division is to sail in June. No dates have been mentioned for the sailing of specific units of the division. As they are ready to embark it will probably be announced in the newspapers.

A. C. Evinrood—Bakery Company 373 is in La Mans. It has not been ordered home and will probably stay in that area as long as the troops are sent through there.

C. F. Pettingill—Camp Funston is in Kansas. Probably you were thinking of Camp Fremont, which is in California.

Denny McAlpin—Company A, 14th engineers, arrived in Boston April 29 on the transport Dakotian. They are probably demobilized by this time.

Rene Snyder, Benton Harbor, Mich.—The 324th field artillery is part of the Thirty-second division, which has been released for return. It is reported that it may sail for home this month.

Mrs. Lena Berry—U. S. General hospital is located in Cape May, N. J. Doubtless the commanding officer at the hospital could give the information you wish about a patient at the hospital.

Emily W. Scott—Butchery Company 308 is in La Pallice, France. We do not know on what date they will start for home. They have not yet been cited for return. Letters addressed to members of that unit should be sent through the postoffice No. 735.

Esther Bergerson, Milwaukee, Wis.—You would not be permitted to meet the troops at the pier, as passes are not granted for this purpose.

Verna Walker, Anderson, Ind.—The soldier could better tell you when he is to get a furlough. It depends on several things; whether he is at present very essential in his unit, his conduct, and the time elapsed since his last furlough, etc. The men are not granted furloughs at certain intervals.

G. B. Hackett—The 303d ammunition train of the 78th division is on its way home now, having sailed from Marseilles on the President Wilson. It is scheduled to arrive in New York May 21.

Mrs. G. M. T.—The 2d air service mechanics regiment, 18th company, is stationed in Nantes and has not been ordered home yet.

Mrs. A. H. Nelson.—The 5th division is detailed with the occupation army forces. Their early return is not expected.

F. Maclay, Hansen, Ida.—The headquarters of the 3d division is in Andernach, Germany. None of the units of this division are listed for early return.

A. H. Leonard.—Field hospital is with the 30th division and located near Cheney, France. No mention has been made about the probable time of the return of this hospital.

Clayton McGuire, Walworth, Wis.—Ambulance section 610 is with the French forces and has not been released for home-coming.

Ethel J. Stewart.—The 602d engineers, Company C, is attached to the 7th corps, which has its headquarters in Wittlich, Germany. This unit has not been designated for return.

E. J. Bohler.—Please give the name and number of the unit about which you wish information.

Rose M. K.—We can give you no idea when your brother is likely to be home; you do not say for how long a term he enlisted in the navy. The navy needs men now and he probably will be required to serve his full term unless he is seriously needed at home.

C. C. Raynolds, Ind.—Base hospital 85 is in Angers, France. This organization as a unit has not been ordered home, but the patients in the hospital probably will be sent home as soon as they are able to travel.

Mrs. S. P.—Refrigerating plant company 502 has been stationed in Gievres, France, for some time. It has not been released for return yet.

Curtis Swigert, Farmer City, Ill.—Evacuation hospital 30 has been assigned early convoy.

T. Roberts, Peoria, Ill.—The 317th infantry is to return soon, having been assigned early convoy, but until definite sailing orders are issued we could not give you the name of the boat on which they will embark. This is one of the units in the 80th division.

Miss Merle Jones—The 89th division is slated to sail for home in June, and will include the 314th ammunition train.

Mrs. E. J. McIntyre—The 90th transportation company has not been ordered home yet. Present location is Tours, France.

B. Marcellee—Military police company 223 is in Mesves-sur-Loire, France, at present, and will probably remain there for some time.

Mrs. H. Y.—The 354th infantry of the 89th division has been cited for early return. They will most likely sail in the early part of June.

B. E. Groves—The 28th engineers is stationed in Commercy, France, in the service of supplies. Early return is not expected.

VOICE OF THE PEOPLE

As but limited space can be given letters in this department, writers must confine themselves to 200 or 300 words. Unless they give us their full names and addresses their letters will not be considered. No manuscript will be returned unless the writer sends postage for that purpose.

A SAILOR'S HITCH IN BREST, FRANCE.

As I lay here in my bunk and think of
the things I left behind,
I hate to put on paper what is running
through my mind.
We have pushed a million wheelbarrows
and cleared miles of mud,
And every other minute received orders
that went down with a thud.
But there's still one consolation that
comes stronger than the rest,
For when we die we're bound for heaven,
we have finished our cruise in Brest.

We have chowed at many a mess where
they mixed slime in our beans,
And they housed us in old barns where
ancients kept their teams.
We have paid two bits for cognac that
would weaken your knees,
And we've had a million scraps with the
war winners, the "S. P's."
They threatened much and often that
they'd keep us with the rest,
But they can't do that in heaven, for
we've done our hitch in Brest;
We've killed a million cooties that tried
hard to take our lives,
Just plucked them with a vengeance for
being so dirty wice.

We stood a million inspections in mud
and pouring rain,
We have repaired ships and coal barges
till the labor gave us pain;
Still we went about our duties with all
kinds of pep and zest,
For we knew it would be heaven when
we'd gotten out of Brest.
When the last recall is sounded and we
lay away our cares,
When they wouldn't even ask us to dust
down the golden stairs,
Where the angels bid us welcome and the
navy laws are barred,
Where the whole of kingdom come is
open for you and your pard;
It is then we'll hear old St. Peter calling sweetly to the blessed,
You, who have earned eternal happiness
by doing your cruise in Brest.
From an old Chicago man. H. J. G.
Brest, April 23.

FROM "THE TRIBUNE" OF 1861.

Chicago, May 17.—[Editor of The Tribune.]—In view of the action of the soldiers who have returned from the battle scarred zones of Europe in forming a legion of true Americans, and their demand that slackers, pacifists, conscientious objectors, and traitors generally be deported or jailed, the following editorial from THE CHICAGO TRIBUNE of April 24, 1861, appears to be timely, as indicating the spirit of those exciting days:

"The Way to Manage Traitors—Civil war is inaugurated. We cannot tolerate a fire in the rear of our volunteers who have already rushed to the rescue of their country. While we cheerfully concede that patriotism alone is sufficient to sustain our glorious old banner, yet as a matter of precaution we ask of the general assembly, now in session, this boon—that they shall invest the governor with power to draft the traitors, secessionists, semi-traitors, etc., in our midst, and thus compel them to show their colors. They must adopt one of three alternatives: Swear allegiance; second, leave the state, or third, be hung."

A. L. H.

SINN FEIN PATRIOTISM.

Chicago, May 17.—[Editor of The Tribune.]—I read with interest the letter of "Fair Play" headed "A Britisher's Solution of the Irish Problem."

The statement that the sailor deliberately shot the man who refused to uncover is misleading. The sailor pleaded self-defense, claiming the man attempted to draw a gun. However, the incident has no bearing on the Irish question.

English rule in Ireland is maintained by force of arms and the spectacle of any Irishman worthy of the name, uncovering before the British emblem or while the British anthem was being played, would be as infamous as the sight of Belgian citizens kowtowing to the flag of the kaiser.

Our countrymen in Dublin did not incite the Irish people to form an Irish republic. The Irish republic is formed and awaits only the fulfillment of President Wilson's promise, to become the only government in Ireland.

"The 2,000,000 Sinn Fein traitors" he mentions should be more than 3,000,000, and are the same brand of traitors that kicked King George III. and the Union Jack out of this country in '76, as the same Union Jack is being kicked and jeered at in Dublin today. It is not certain sections, but all sections of America where free men, and lovers of liberty exist, that have an affection and not a "sneaking" affection either, for Sinn Fein patriots.

President Wilson states clearly the aims and objects of the Sinn Fein—viz.: "The right of those who submit to authority to have a voice in their own government." For the self-determination of all peoples this republic put 4,000,000 of men under arms, spent 30,000,000,000 of dollars, and destroyed the German empire. Shall America renounce this grand principle of human liberty now to please English autocracy and anglomaniacs in our midst, masquerading as Americans, and whining about Irish disloyalty to the flag of the tyrant.

I thank THE TRIBUNE for fearlessness in printing the truth and the "fair play" it gives its readers. MAURICE F. RICH.

THE MILK SITUATION.

Chicago, May 17.—[Editor of The Tribune.]—The milk dealers who charge 15 cents per quart at their stations, not their agents' stations, but their own stations, for sweet milk, during the present crisis, suffer by comparison with the holdup man who takes your money from you at the point of a gun. He takes a chance, but the dealers in their present attitude take no chance at all.

In plain Chicagoese, "He's no friend of mine."

I know nothing of the merits of the dispute, nor the inside facts, but I adhere to the Chicago motto, "A square deal for everybody who is square."

On the face of it it looks as if $35 per week was a pretty round wage for some of the class in which milk wagon drivers probably fall, but, as stated, I have not the inside facts. I am willing to pay any price for milk, provided I am convinced it is fair and just to every one.

I belong to the Federation of Labor.

E. B. NELSON.

WILL HAVE TO WAIT ONE YEAR.

Fort Wayne, Ind., May 12.—[To the Legal Friend of the People.]—I was married in December, 1909, in Chicago. Applied there for a divorce in January, 1918, on the ground of desertion, by publication. Divorce was granted in March, 1919.

1. How long must I wait if I want to marry again to make marriage legal in Illinois?

2. Can I marry in another state before that time and live in Illinois, marriage being considered legal? READER.

1. One year from the date of the filing of the decree. Make sure of that date.

2. No; if your residence is Illinois.

TRIBUNE LAW DEPARTMENT.

FATHER TAKES TWO SHARES.

East Moline, Ill., May 12.—[To the Legal Friend of the People.]—A man, unmarried, dies, leaving no will. His surviving relatives are a sister, brother, father, and half-sister. Do all become heirs, and, if so, what proportion of the estate does each receive? READER.

If in Illinois, the property would be divided into five equal shares, one share each would go to the sister, brother, and half-sister, two shares to the father.

TRIBUNE LAW DEPARTMENT.

REMOVE PULLEY LINE.

Chicago, May 12.—[To the Legal Friend of the People.]—Does a tenant in an apartment building have to tolerate a pulley line running across her window when it is the only window in which she gets sun? Moreover, the party who has installed the line is on the opposite side of the porch. She makes sure that the clothes hang in front of my window, if she has to spread them.

The owner seems to have no control over the situation, although she feels I am right. It seems to me that some action can be taken. D. A. B.

You have the legal right to prevent such an obstruction to the use of your premises and so has the landlord. Take down the line if you wish. If any action is taken by the other party you will have a good defense.

TRIBUNE LAW DEPARTMENT.

IT SOUNDED GOOD

[From London Opinion.]

Musical Host: "What about a little nocturne before dinner, eh?"
Thirsty Guest (smacking his lips): "Ra-ther!"

FRIEND OF THE PEOPLE

Letters for this department must be signed with names and addresses of the writers.

NOTIFIED TO PROVIDE RECEPTACLES.

Chicago, May 12.—[To the Friend of the People.]—The landlord and tenants in the building at the southwest corner of Laramie and Gladys avenues are in the habit of throwing garbage cans and bottles out of the window on the street, also dumping ashes. Gladys avenue not being paved makes it bad enough. Is there not a law prohibiting this, and who would be the proper authorities to go to to have this stopped? READER.

Garbage and ashes have been removed and notices to provide receptacles and discontinue dumping refuse in alley and on street.

F. S. MITCHELL,
Superintendent of Streets.

BRANCHES WILL BE THINNED OUT

Chicago, May 12.—[To the Friend of the People.]—The neighborhood we live in looks just like a forest, with its tall trees spread put so far over the street that they almost form an arch. Now the lawns are in very bad shape, although I know that neighbors as well as ourselves have spent a lot of time and money trying to raise a nice lawn. Can anything be done as to the pruning or cutting down of a tree so as to get the sun, as I think that is really what the lawn needs? P. D.

An inspection of the trees in question has been made and a permit issued for the thinning out of the branches to allow the sunlight to get through the trees.

WALTER WRIGHT,
Secretary, Bureau of Parks, Public Playgrounds and Beaches.

ADMINISTRATION MAY NOT BE NECESSARY.

Chicago, May 10.—[To the Legal Friend of the People.]—A woman died intestate, leaving only one daughter, married. The estate is a small one and does not justify the expenditure of attorney's fees. Can the daughter get letters of administration without incurring above expense? CAVALIER.

No. Possibly, however, no administration is necessary.

TRIBUNE LAW DEPARTMENT.

PIEZ OPPOSE
U. S. OWNERS
AS POOR P
Says Experience
Director Taugh
a Lesson.

Charles Piez, former dir
of the government's Em
corporation, gladdened th
200 bankers and manufac
gold room of the Congre
night by severe criticism
ple of government owners
He declared that his
the government service
any leanings he might ha
the government engagin
pursuits. He suggested,
for the present the gover
ownership of the emergen
marine, built up by the
it be operated privately u
as the fleet could be rem
from the government's gu
Differs with Hi
In this respect he took i
ward N. Hurley, head of
board, who went all the
government control of t
marine at any time after
clared.
The banquet, which was
ing welcome to Mr. Piez,
the Illinois Manufacturers
The big gold room was
prominent captains of ind
ers, and financiers, who g
a royal reception and ask
things about him.
In addition to the orato
telegrams from many m
nence in the "dollar a
during the war were rea
that Mr. Piez probably
placed in a little frame
down to his grandchildren
Charles M. Schwab.
Telegram from Sc
Mr. Schwab's telegram
"There is no man to wh
try owes more for its suc
building than to Charles
whom I did not know at t
of my administration just
but whom I found to be th
able man connected with t
His eminent ability, keen
tails, was an asset for wh
building board, the people
ed States and particularly
in Chicago can never sho
honor and pride. I not
him very much for his bus
but I prize him still more
personal friend. Please co
at this dinner my very best
regrets that I cannot sa
what I always delight to
him."
Cheer for Piez
The banqueters stood up
when Piez was presented.
of honir recounted some of
experiences that put every
humor before launching
speech. He was revealing
"running around in a
made Washington almost
in the feverish days of 19
On the question of gover
ership of the merchant
Piez said:
"I may as well confess
ning that if I ever had eve
leanings toward governmen
or operation, I am complet
manently cured, as any
who has had any experien
ington. I subscribe, there
to Mr. Hurley's private o
private operation principle
not certain that immediat
effected, for the prompt
the entire fleet can only
ruinous sacrifices. The fl
disposed of in toto, for u
done private shippers
cream of the fleet and the
will be left to operate a
and unprofitable remaind

Summ

Lawn Canop
canopies are
able: the mat
shades of ca
$27.00; the
chairs, $6.00

We are now
assortment o
Room, Sun R

The Tob

CHICAGO:
NEW YORK:

PIEZ OPPOSES U. S. OWNERSHIP AS POOR POLICY

Says Experience as Fleet Director Taught Him a Lesson.

Charles Piez, former director general of the government's Emergency Fleet corporation, gladdened the hearts of 40 bankers and manufacturers in the gold room of the Congress hotel last night by severe criticism of the principle of government ownership.

He declared that his experience in the government service cured him of any leanings he might have had toward the government engaging in business pursuits. He suggested, however, that for the present the government retain ownership of the emergency merchant marine, built up by the war, but that it be operated privately until such time as the fleet could be removed entirely from the government's guardianship.

Differs with Hurley.

In this respect he took issue with Edward N. Hurley, head of the shipping board, who went all the way against government control of the merchant marine at any time after peace is declared.

The banquet, which was a homecoming welcome to Mr. Piez, was given by the Illinois Manufacturers' association. The big gold room was filled with prominent captains of industry, bankers, and financiers, who gave Mr. Piez a royal reception and said many fine things about him.

In addition to the oratorical tributes telegrams from many men of prominence in the "dollar a year" class during the war were read. The one that Mr. Piez probably will have framed in a little frame and handed down to his grandchildren came from Charles M. Schwab.

Telegram from Schwab.

Mr. Schwab's telegram read:

"There is no man to whom the country owes more for its success in shipbuilding than to Charles Piez, a man whom I did not know at the beginning of my administration just a year ago, but whom I found to be the most valuable man connected with the industry. His eminent ability, keen grasp of details, was an asset for which the shipbuilding board, the people of the United States and particularly his friends in Chicago can never show too much honor and pride. I not only admire him very much for his business ability, but I prize him still more as a sincere personal friend. Please convey to him at this dinner my very best wishes and regrets that I cannot say in person what I always delight to say about him."

Cheer for Piez.

The banqueters stood up and cheered when Piez was presented. The guest of honor recounted some of his personal experiences that put everybody in good humor before launching into his set speech. He was revealing some of the "running around in a circle" that made Washington almost a mad house in the feverish days of 1918.

On the question of government ownership of the merchant marine Mr. Piez said:

"I may as well confess at the beginning that if I ever had even embryonic leanings toward government ownership or operation, I am completely and permanently cured, as any man must be who has had any experience at Washington. I subscribe, therefore, heartily to Mr. Hurley's private ownership and private operation principles. But I am not certain that immediate sale can be effected, for the prompt disposition of the entire fleet can only be made at ruinous sacrifices. The fleet should be disposed of in toto, for unless that is done private shippers will buy the cream of the fleet and the government will be left to operate an ill assorted and unprofitable remainder."

WHY DELAY?

Board of Trade Man, Back from Army, Wins Bride.

MR. AND MRS. K. B. PIERCE.

Kenneth Bryant Pierce, junior member of Bartlett, Frazier & Co., Board of Trade operators, found the board a trifle dull. He had just returned early in January from Camp Pike, Ark. It was Lieut. Pierce there.

Then he met Miss Madeline Richardson, 5421 Maryland avenue. They were married in Waukegan on Wednesday.

But it wasn't quite as prosaic as that. Their meeting was an instance of love at first—glimpse. Both disliked delay—Pierce had enough of that in the army. He insisted. She agreed.

Pierce, who is a favored nephew of Charles Pierce, a multi-millionaire of Riverside, thus won a French bride without getting to France. Miss Richardson came from France six years ago, her name being Madeline Annisanna. She took the name of Richardson when her mother married here.

Although Pierce insists their romance is of at least two years' development, friends on the board say: "He knew her about two weeks."

An inside story from Washington telling of the President's attitude toward secret treaties before he wrote the Fourteen Points! Read Why Wilson Was Defeated in Paris in this week's issue of

The Nation

10c

At all newsstands
Subscription $4 a year

DIVORCE BREAKS 16 YEAR SILENCE OF AGED COUPLE

Armed Truce in Galbraith Household Comes to an End.

"It's a nice day, Amalia."

"Yes, it is, Thomas, but it looks like rain."

The foregoing observation on the weather between Thomas B. Galbraith, 6648 Harvard avenue, and his wife was the first time they had spoken to each other in sixteen years. Nothing else was said.

Mr. Galbraith wiped the perspiration from his forehead and his wife brushed something from her cheek that was very suspicious of moisture. The "conversation" followed a decree of divorce granted the husband yesterday by Judge John J. Sullivan in the Superior court.

$125 Monthly Allmony.

Mrs. Galbraith is given a monthly allowance of $125.

Husband and wife apparently were satisfied. He returned to the big, old fashioned residence in Harvard avenue, which they have occupied since their marriage in 1885. It was to this house Galbraith brought his bride, and at the time it was built it was called the "finest residence in Englewood."

Their two children were born here. John is married and Grace is the wife of W. S. Negley.

The origin of the trouble between Galbraith and his wife was the desire of the latter to purchase a Michigan farm for their son when he was 15 years old. Mrs. Galbraith wanted the farm deeded to the son and the husband declined.

The wife then went to live in two rooms on the upper floor of the residence. Galbraith occupied the rest of the house. All the servants were discharged. Mrs. Galbraith did her own work. The husband performed the same duties for himself.

The years passed but neither spoke to the other.

Attorney Gustav Tatge, who lives only three doors away, said he never heard of the estrangement.

Galbraith is 67 years old. His wife is 62. In his suit for divorce Galbraith declared that the life he led for the last sixteen years had unnerved him and unfitted him for business. He formerly was a well known building contractor. His wealth is estimated at $100,000.

Attorney Frank Jordan represented Galbraith. The wife was represented by Attorney John A. Bloomingston.

Relieved by Decision.

Husband and wife breathed a sigh of relief when Judge Sullivan announced the decree.

Galbraith was the lone occupant of the twelve room house last night which he built as a wedding present for his bride.

A CITY EDITORS' CONVENTION IS LOST IN CHICAGO

Lost—A city editors' convention, somewhere in Chicago.

A convention of the National Association of City Editors was supposed to have opened in Chicago yesterday. The meeting place was scheduled as the Hotel La Salle. Inquiry at that hotel and numerous others failed to develop any trace of the convention.

"No arrangements have been made here," said an assistant manager at the La Salle. "We are so crowded we would have to loan 'em the engine room."

The convention was supposed to bring up a fight against Clyde P. Steen, president of the organization. No Chicago city editors are connected with the organization.

BULLETIN. Later it was discovered that the association had made arrangements to have a dinner at the Morrison hotel tonight.

OAK PARK ATTORNEY QUITS.

Henry W. Pringle, village attorney for Oak Park, tendered his resignation last night to President George W. Pyott, who accepted it at once. President Pyott announced that he would appoint Delbert A. Clithero in his place.

ONE-LEGGED HERO OF LOOP BRANDED "SOCIAL COOTIE"

Two Camp "Veterans" Admit Begging in Uniform.

He couldn't find the kind of job he wanted, so Paul Bobbitt, one legged hero of the loop since last March, became an author.

It was a good story that Paul wrought with the aid of his amputated right leg and war history gleaned from the newspapers. It was so good that Paul embellished it from time to time while he enjoyed the hospitality of the city's welfare organizations and soft hearted people, but it was entirely deleted by the censor yesterday in a review by the army intelligence department.

Salvation Army Tip.

A complaint from the Salvation Army hotel in Clark street took Agent E. A. Mollan there. He came back with Private Bobbitt and Private Kenneth Crosier in tow. Both have been posing as overseas heroes, uniforms, war crosses and everything. Both admitted to panhandling but denied stealing from soldiers in the hotel.

Bobbitt's story included heroic work with the 123d (Prairie) artillery overseas, loss of his leg in the Argonne, and valiant fighting in gas that had wrecked both lungs. Crosier, who walks with a cane, had a similar tale.

The True Story.

Here's the "other story," spread on headquarters records through confessions and official inquiry:

Bobbitt, after enlisting in the national guard in Decatur, Ill., went to Camp Logan, where he was discharged for disability not incurred in line of duty, a chronic affection of the leg. He came back to the Olney, Ill., hospital, where the leg was amputated. Later he secured an overseas cap, donned his old uniform, and invaded Chicago on crutches in March, 1919.

Crosier served just one day in Camp Wheeler, where he was discharged for disability, a broken arch, Oct. 30, 1918.

Mandel Brothers
Men's shops

The Men's Week sales
accorded remarkable success

—a success merited by the breadth of the selections, the superiority of the values. Still enough of these featured items to supply Saturday's demands:

Men's and young men's suits at $29

Men's and young men's suits and topcoats, Men's Week, at $24.
Men's and young men's suits, Men's Week sale, $39.
Trousers, 7.85. Golf suits, 26.75. Chauffeurs' suits, $30.

Men's madras shirts, 1.55

Men's pajamas at 1.95. Men's athletic union suits at 1.65.

Men's smart hats at 3.85

Men's low shoes, Men's Week features, 5.85, 6.85, 7.85.
Men's washable chamois skin gloves, Men's Week, at 1.65.

Men's fiber silk hose, 58c

Men's pure dye thread silk hose, with no loading, special, $1.
Men's silk cravats, this season's designs and colors, 75c.

Tobey
Summer Furniture

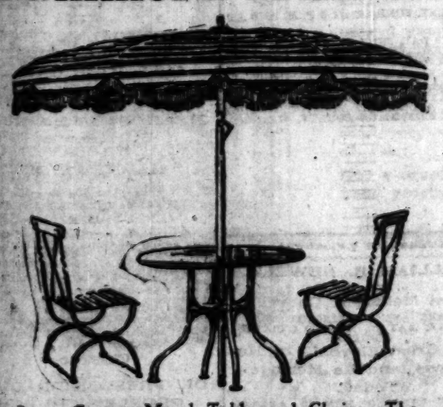

Lawn Canopy, Metal Table and Chairs. The canopies are in bright colored duck and adjustable; the metal table and chairs are in various shades of enamel. The price of the canopy is $27.00; the table (42-inch top), $25.25; the chairs, $6.00 each.

We are now showing a large and unusual assortment of furniture for the Breakfast Room, Sun Room, Porch and Garden.

The Tobey Furniture Co

CHICAGO: Wabash Avenue and Washington St.
NEW YORK: Fifth Avenue and Fifty-third Street

YOUTHFUL IDEAS
Smart Models that Satisfy

NEW arrivals in "College Floor" suits the product of one of America's leading makers of smart apparel for young men.

Two Striking Fashions

THE "Tech"—a patch pocket sport model, waist-seam coat, tripple stitched edge and lap seams, ½ or full lined, double or single breasted. Blue, green, brown, plain herringbones, Iridescents, Gabardines and Two-tone worsteds.

$25, $30, $35, to $65

(College Floor—the Third)

THE "Golfer"—New, combination arm-ease suits—long trousers and golf knickers—no vest—single breasted, 3 button coat, bag pockets, double pleat back, bi-swing sleeve, 34 disappearing belt-around model, wide variety of fabrics in out-door color tones.

$30 to $75

(Sport Apparel—Fifth Floor)

THE HUB
Henry C. Lytton & Sons

State and Jackson—on the N. E. Corner

BETTER BUY
BERKSHIRE HAM
AND HAVE THE BEST

MILLER & HART
ESTABLISHED 1884
CHICAGO

BARRACKS is made with this reinforced Oblong Cable-Cord Buttonhole. An exclusive feature of

Lion Collars
OLDEST BRAND IN AMERICA

Ask the merchant who knows. He will tell you that Tribune advertising pays and pays big.

Subscribe for The Tribune.

LOSS AS WELL AS PROFIT SHARED BY LUMBER FIRM

Burritt Company of Connecticut Gives Nineteen Years' Experience.

BY ARTHUR M. EVANS.

Loss sharing as well as profit splitting is the distinctive feature of the industrial coöperation plan of the A. W. Burritt company of Bridgeport, Conn., dealers in lumber and manufactured woodwork. Employés who desire to get a slice of the profits also agree to stand part of the losses in case the business strikes a hard year. For nineteen years the plan has been in operation, so that it long since found its sea legs. In that time no deficit has ever bobbed up for the workers to share. But the management maintains that the possibility, always lurking, that the dividend might come on the wrong side of the balance sheet has been a material aid in making the profit-sharing scheme a success—it has resulted in increased effort and elimination of waste.

The Burritt profit and loss sharing plan applies to such employés above the grade of common laborers as do not occupy executive or managerial positions and whose duties do not permit of the application of a plan for standardization and bonus. The company has about 300 employés, about one-half of whom fall into this class. One year or more of service and good standing are necessary qualifications.

System Explained.

The system is this: Employés who desire to participate sign a contract with the company by which it is agreed that if a net profit is shown when the results of the year's business are ascertained, the capital actually invested shall first draw 6 per cent. The balance of the year's gain shall be divided between the company and the profit-participating employés in such proportion as the actual capital invested bears to the yearly pay roll of the participating employés. The amount coming to the employés is then divided among the individual members as the year's earnings of each bears to their total earnings.

Also, every week one-tenth of the wages of the participating workers is withheld by the company. If the year does not show a net loss, this is paid to the employé at the time he gets his share in the accrued profit. In case there should be a net loss on the business of the year, it is divided between the company and the participants in the same manner as given for the division of profits.

Employés May Check Books.

To inquire into the accuracy of the annual report made by the company the participating employés have the right to employ a public accountant to go over the books to verify the figures.

The risk of loss involved and the reserve from wages discourage the indifferent and careless from participating. Still, since the plan was first adopted there has always been a participation of more than 75 per cent of those eligible. The wage dividend has been as low as .5 and as high as 18 per cent, and it has averaged 6¾ per cent on the wages of those affected.

Objectors to loss sharing argue that if profit sharing is adopted to stimulate effort on the part of the worker to increase the profits and efficiency of the business, it is not just to deduct from his wages in case of loss, and that if, after his extra effort, the business shows a loss, it is enough that the worker loses what he expected would be his share in profits. Advocates of the idea say it is unjust to share profits if the employés are not ready to share losses, if any.

The Burritt coöperative plans likewise embrace the sale of stock on easy terms to employés in executive positions, a system that has been in operation for twenty-six years, and a graded bonus for salesmen, whose work can be standardized. The experience of the company has led it to formulate what it believes to be the essentials of any plan for the development of industrial coöperation.

Chief Deductions Made.

These essentials are:

1. Those having active management of a business should be financialy interested therein and, so nearly as possible, every one in proportion to the relative importance of his services to the business.

2. For those employés whose duties are such as to render it impracticable to measure or standardize their individual effort, but which require, in addition to faithfulness, an exercise of intelligent judgment, there should be some provision whereby they may participate, on an equitable basis, in the results of the business operations.

3. For those employés whose duties can be measured with a reasonable degree of accuracy there should be a standardization of their production and a graded bonus for production in excess of such standard. Any plan of this nature should be so devised as to overcome the inevitable tendency towards individual and group selfishness, which, if existent, is certain to destroy coöperation.

Closer Relations Essential.

But above all, any coöperative venture to be successful must be based upon real relations between worker and employer. A. W. Burritt writes:

"Perhaps the most important comment that we wish to make at this time is: Any plans of this nature, in order to be successful, are dependent upon the person who has their introduction and care in charge. Personal relationship, mutual confidence, close attention to individual worth, honest remuneration, and a clean, healthy shop, a square deal without charity, are the important points. Such things will not run themselves. Therefore, the vital feature is in the hands of the man who manages these relations with the employés."

That is the essence of a quarter of a century's experience.

ECHOES

Battery A of the 122d field artillery auxiliary will give a card party at 2 o'clock this afternoon at the Morrison hotel, for the benefit of the homecoming fund of the auxiliary. All relatives and friends of the boys in the battery are invited.

Col. Henry J. Reilly will address a meeting at the Studebaker theater at 3 o'clock tomorrow, held in honor of the men of the 149th field artillery. Memorial services for the fallen heroes and presentation of flags given in honor of the dead by the various batteries will be part of the program. Maj. Gen. Leonard Wood will be among the speakers.

The auxiliary to the 108th engineers will give a musical tomorrow afternoon at 2:30 on the eighth floor of the Stevens building.

The 124th field artillery auxiliary will meet tomorrow in the Hotel Morrison at 2:30 p. m. Plans for the regimental parade will be discussed.

General homecoming plans for members of Col. Joseph B. Sanborn's 131st infantry will be discussed Sunday afternoon at 2:30 o'clock at a meeting of the Company A auxiliary in Room 1012 County building.

CHICAGOAN WILL QUIT WAR PRISON AS ENOCH ARDEN

Naturalization Papers to Free Roth, Held Years as Spy Suspect.

One of the last chapters in the world war adventures of August Roth, now in a military prison at Liverpool, will be written in Chicago when he comes home to find that his wife, believing him dead, has remarried.

Love of the fatherland led Roth to return to Germany at the beginning of the war, in August of 1914. He was formerly a decorator, living at 2151 North Commercial street. He was naturalized here Oct. 13, 1894.

The Roths had been married many years and were in comfortable circumstances. They have a son, Frank A. Roth, 19 years old, who now lives with the mother in the vicinity of Grace street and North Hermitage avenue. According to the son, the new husband also lives at that address.

The Odyssian wanderings of Roth progressed auspiciously for some time. Arriving in Germany, he accompanied the former kaiser's troops into Belgium and saw a number of big battles. Then he wandered to Antwerp in advance of the German troops. The Belgian authorities seized him, but he escaped. He went to Liverpool, where he was arrested as a German spy suspect.

That was in the fall of 1914. Since then Roth has been in custody of the military at Liverpool. He has tried to convince them that he is a naturalized American citizen, but the only proof they will accept is an official copy of the naturalization record in the Cook county clerk's office.

One of Robert M. Sweitzer's assistants, Peter King, obtained a copy of the record yesterday and forwarded it to Fred Schloefeldt, chief of the federal bureau of naturalization here. He in turn will transmit it to Washington, where the department of state will forward it to Liverpool.

A Bundle of Habits

From birth our lives are largely given to the acquiring of habits.

Many habits must displace others previously formed.

Commercially we form most of our buying habits from 20 to 40. During these years each generation decides for itself on material things.

The habit of the last generation of the "Saturday-night bath" is displaced evidently, for the modern hotel advertises every room with bath.

Perhaps the bathroom fixture people did not bring this change about—but they profit by it enormously.

Sunkist wants us all to form the habit of using more lemon products the year round.

If they can form a new habit or strengthen an old one they will sell more train loads of lemons.

What does habit do for or against your business?

Advertising can change habits.

Advertising space in the Butterick publications is for sale by accredited advertising agencies.

Butterick—*Publisher*

The Delineator

Everybody's Magazine

Two dollars the year, each

You will never change from

Carnation Milk

"From Contented Cows"

YOU will never go back to the old kind of milk—

—once you have learned the convenience of Carnation Milk with its *many* uses. As cream for coffee, tea, cereals or whipping (chilled, of course). As pure, fresh, whole milk for drinking and other milk uses (add water). As thin milk for cooking (add more water).

—once you have known the convenience of always having Carnation Milk on hand—Carnation keeps and you can order by the case. (48 cans tall 16 oz. size).

—once you have known the economy of Carnation.

It keeps for several days after opening. It's absolutely safe.

Carnation Milk is just fresh, whole milk of unusual richness, evaporated to the consistency of cream and sterilized. You get the richness you want by adding water.

For Your Baby—Add three times as much boiled water to Carnation for a young baby; increase according to age until the proportion is equal parts. Your physician will advise you properly. Carnation Milk is safe and nourishing.

Carnation Milk Products Company

Seattle, Chicago, Aylmer, Ont.

Condensaries located in the better dairying sections of the United States and Canada.

Remember, Your Grocer Has Carnation Milk

Here Is Ready Money —Save It!

Clip the coupon from your 2nd Liberty Loan bond, which is now due, bring it in to start a savings account, and you will be "nailing down" your war-time thrift habit.

Savings Department

Open all day Saturday till 8 p. m., also Monday evenings 4 to 8 p. m.

33 West Madison St.

UNION TRUST COMPANY CHICAGO

A BANK OF STRENGTH AND CHARACTER

Furs Remodeled

Now at Lowest Prices

A. BISHOP & CO.

12 W. Washington St.

Est. 1888. 100 Ft. W. of State St.

Advertise in The Tribune

GO TO CHURCH SUNDAY

Praise waiteth for thee, O God in Zion; And unto thee shall the vow be performed, O Thou that heareth prayer; Unto thee shall all flesh come; As for our transgressions thou wilt forgive them. Blessed is the man whom thou doth choose and bring near, that he may dwell in thy court. We shall be satisfied with the goodness of thy house, the holiness of thy temple. Psalm 65. DR. C. C. MORRISON, North Shore Christian Church, 1124 Wilson avenue.

BAPTIST.

SECOND BAPTIST CHURCH,
JACKSON-BLVD. AND LINCOLN-ST.
THE CHURCH OF THE OPEN DOOR.
REV. J. J. ROSS, D. D.
11 a. m.: "Believers Baptism" (The ordinance will be administered).
7:45: "The Blood Token" (Special Communion).
All invited. Big Chorus. Good Singing.

NORTH SHORE BAPTIST CHURCH,
LELAND AND RACINE-AVS.
REV. WILLIAM H. JONES, PASTOR.
11 a. m.: "Mounting, Running, Walking."
8 p. m.: "Better Than Gold."
9:45 A. M., Men's Bible Class.

First Baptist and Memorial Church of Christ,
729 OAKWOOD-BLVD.
11 a. m., sermon by DR. MAIN.
Subject: "Partakers of the Divine Nature."

THE GREATER IMMANUEL BAPTIST CHURCH,
2320 MICHIGAN-AV.
Services 11 A. M. & 7 P. M.:
Subject: "The Second Coming of Christ."
Johnston Myers, Imperial Male Quartet. Mildred Hollister, chorus.

CATHOLIC.

ST. PETER'S CHURCH,
CORNER POLK AND CLARK-STS.
FRANCISCAN FATHERS.
Masses—5:30, 7, 8, and 9.
High Mass—10:15.
Benediction Service—8 p. m.
Friday—7:30 p. m.

CHRISTIAN SCIENCE.

CHURCHES OF CHRIST, SCIENTIST.
Subject: "Morials and Immortals."
Services: Sunday, 10:45 a. m., 7:45 p. m. Wednesday, 8 p. m.
FIRST CHURCH—4017 Drexel-blvd. Reading room, 3939 Drexel-blvd.
SECOND CHURCH—Wrightwood and Pine Grove. Reading room, 2832 N. Clark-st.
THIRD CHURCH—2151 Washington-blvd. Reading room, 2221 Madison-st.
FOURTH CHURCH—Harvard-av. and W. Marquette-blvd. Reading room, 6308 Harvard-av.
FIFTH CHURCH—4840 Dorchester-av. Reading room, 1311 E. 47th-st.
SIXTH CHURCH—11321 Prairie-av. Reading room, 11104 Indiana-av.
SEVENTH CHURCH—5318 Kenmore-av. Reading room, 1054 Wilson-av.
EIGHTH CHURCH—4359 S. Michigan-av. Reading room, 113 E. 44th-st.
NINTH CHURCH—8150 Woodlawn-av. Reading room, 6248 Kimbark-av.
TENTH CHURCH—5640 Blackstone-av. Reading room, 6500 Blackstone-av.
ELEVENTH CHURCH—2840 Logan-blvd. Reading room, 2505 Kedzie-av.
TWELFTH — Wayland-av. and Rokeby-st. Reading room, 3819 Broadway.
THIRTEENTH—10317 Longwood-dr. Reading room, same address. No Sunday eve. service.
FOURTEENTH CHURCH—3900 N. Robey-st. Reading room, 1639 Montrose-blvd.
FIFTEENTH CHURCH—233 N. Central-av., Austin. Reading room, 5523 South-blvd.
SIXTEENTH CHURCH—1716 Lunt-av. Reading room, 1740 Greenleaf-av.

CHRISTIAN.

NORTH SHORE CHURCH,
1124 Wilson Terminal Hall, Clifton Entrance.
DR. C. C. MORRISON
11 a. m.—"The Christian Attitude Toward the New World Situation."
SUNDAY SCHOOL AT 9:30 A. M.

METROPOLITAN,
VAN BUREN AND LEAVITT-STS.
J. H. O. SMITH.
11 a. m.: "Sundry Sins."
8 p. m.: "My Father."

NEW THOUGHT.

TRUTH CENTER,
TENTH FLOOR FINE ARTS BUILDING.
410 S. MICHIGAN-AV.
Subject, 3 p. m. Sunday: "What Is Freedom?"
MRS. MAUD PRATT MESSNER, Speaker.
8 p. m.: Mr Messner's Bible Talks.
Public always welcome. Free will offering.

Church or New Civilization,
KIMBALL HALL, 306 S. WABASH-AV.
IDA MANSFIELD.
11 A. M.: "THE SET OF THE SAILS."
7 P. M.: "THE MILLIONAIRES' CONSCIOUSNESS."

INTERDENOMINATIONAL.

Sunday Afternoon, May 18, 3 O'Clock
IN THE
Moody Bible Institute Auditorium,
CHICAGO-AV. AND N. LA SALLE-ST.
A MEMORIAL SERVICE
FOR MOODY BIBLE INSTITUTE MEN WHO DIED FOR THEIR COUNTRY.
SPEAKERS:
Maj. Gen. W. A. Holbrook, Commanding General at Camp Grant.
MR. GEORGE V. KIRK
Assistant Superintendent of Mea.
DEAN JAMES M. GRAY WILL PRESIDE.
SPECIAL MUSICAL PROGRAM.
Prof. Guy C. Laichaw, Conductor; Prof. Alfred Holsworth, Chorus Leader; Prof. T. J. Rittikofer, Soloist; Prof. Foss L. Wallgus, Organist.
The reconstructed and beautifully redecorated Auditorium will be dedicated.
Public Invited. Seats Reserved for Soldiers and Sailors.

MOODY CHURCH TABERNACLE,
NORTH-AV. AND CLARK-ST.
REV. P. W. PHILPOTT
of Canada preaches
SUNDAY
on the following topics:
10:30 A. M.:
"A UNION WORTH WHILE."
7:00 P. M.:
"THE SIGN OF THE BLOOD."
Large Chorus Choir, led by ARTHUR W. McKEE. Pianist, L. B. LATHAM.
EVERYBODY WELCOME.
3 P. M., Sunday School. Classes for Old and Young.

CHICAGO EVANGELISTIC INSTITUTE,
1754 WASHINGTON-BLVD.
BACCALAUREATE ADDRESS.
REV. C. W. BUTLER
OF DETROIT.

INDEPENDENT.

HUMBOLDT PARK GOSPEL TABERNACLE,
PIERCE AND HOMAN-AVS.
Evangelist
L. W. MUNHALL.
MORNING SERVICE, 10:45.
MEN'S MASSMEETING,
3 O'CLOCK AFTERNOON.
MALE CHORUS WILL SING.
EVENING SERVICE, 7:30.
DR. MUNHALL WILL SPEAK AT ALL THE SERVICES EVERY NIGHT EXCEPT SATURDAY TO MAY 25.
SONG SERVICE CONDUCTED BY
PROF. JOHN OLSON.
Large Choir and Special Singing.
Take Met. L. Humboldt Park train, 15 Ballou station, or North-av. surface car to Homan-av.

CENTRAL CHURCH,
AUDITORIUM THEATER.
DR. F. W. GUNSAULUS
will speak at 11 a. m.
Doors open at 10:30.

CONGREGATIONAL.

NEW ENGLAND CHURCH,
859 N. Dearborn-st., at Delaware-pl.
John Gardner, D. D., Minister
Morning worship, 10:45 o'clock. SONG SERVICE at 7:45 p. m. SPECIAL MUSIC: harp, violin, cello, and organ. Dr. Gardner's topic: "The Ministry of Song." Good congregational singing. ALL SEATS FREE.

ZION.

ZION.
ZION TABERNACLE,
MICHIGAN-AV. AND 26TH-ST.
[GET OFF AT 26TH-ST.
Lord's Day, May 18, 1919.
PRINCIPAL MEETING AT 3:00 P. M.
ADDRESS BY ELDER THOMAS H. NELSON.
SUBJECT:
"THE PRESENT WORLD-WIDE REVOLUTIONARY SPIRIT DIVINELY PREDICTED AND ITS FINAL OUTCOME FORETOLD."
DIVINE HEALING MEETING EVERY TUESDAY AT 3 P. M.
PRAIRIE PRAYER AND TESTIMONY MEETING EVERY TUESDAY AT 8 P. M.
SPECIAL NOTICE.
WILBUR GLENN VOLIVA,
GENERAL OVERSEER OF THE CHRISTIAN CATHOLIC APOSTOLIC CHURCH IN ZION WILL DELIVER GOD WILLING,
THIRTEEN ADDRESSES IN ZION TABERNACLE,
MICHIGAN-AV. AND 26TH-ST.
[GET OFF AT 26TH-ST.]
During the Month of June.
Lord's Day, June 1, at 3 P. M.
SPECIAL MUSIC BY ZION SENIOR WHITE ROBED CHOIR [350 VOICES].
OTHER ADDRESSES.
TUESDAY, JUNE 3, AT 3 P. M. AND AT 8 P. M.
LORD'S DAY, JUNE 8, AT 3 P. M.—SPECIAL MUSIC BY ZION SENIOR BAND [50 PIECES] AND SEMI-CHORUS.
TUESDAY, JUNE 10, AT 3 P. M. AND AT 8 P. M.
LORD'S DAY, JUNE 15, AT 3 P. M.—SPECIAL MUSIC BY ZION SENIOR BAND [50 PIECES] AND SEMI-CHORUS.
TUESDAY, JUNE 17, AT 3 P. M. AND AT 8 P. M.
LORD'S DAY, JUNE 22, AT 3 P. M.—SPECIAL MUSIC BY ZION SENIOR BAND [50 PIECES] AND SEMI-CHORUS.
TUESDAY, JUNE 24, AT 3 P. M. AND AT 8 P. M.
LORD'S DAY, JUNE 29, AT 3 P. M.—SPECIAL MUSIC BY ZION SENIOR BAND [50 PIECES] AND SEMI-CHORUS.
LEAVES OF HEALING AND THE THEOCRAT MAY BE HAD AT ALL MEETINGS OR BY ADDRESSING ZION PUBLISHING HOUSE, ZION, LAKE COUNTY, ILLINOIS.

METHODIST EPISCOPAL.

WILLIAM R. NEWELL
AT THE
First Methodist Church,
CLARK AND WASHINGTON-STS.
SUNDAY, MAY 18, AT 3:00 O'CLOCK.
SUBJECT:
"The Great Eleventh of Hebrews, and Its Message Today."
MONDAY EVENING, MAY 19, AT 8:00.
"The Sanctification of the Spirit."
TUESDAY EVENING, MAY 20, AT 8:00.
"The First and Last Chapters of the Book of the Revelation."
PRAYER MEETING SATURDAY EVENING, MAY 17. "The Little Church on the Corner," North Kostner (44th) and Park-av.

FIRST M. E. CHURCH,
S. E. COR. CLARK AND WASHINGTON-STS.
[In the Heart of the Loop].
Rev. William Macafee, Pastor
At 11 a. m.: "The Great Centenary Drive."
At 7:30 p. m.: "Do We Believe in the Conversion of the Devils?"

METHODIST EPISCOPAL, ST. JAMES,
46TH-ST. AND ELLIS-AV.
The Rev. W. R. Wedderspoon
11 a. m.: The Rev. Harry F. Ward, D. D.
8 p. m.: "Lessons from Browning's Pippa Passes."

PRESBYTERIAN.

SECOND PRESBYTERIAN CHURCH,
MICHIGAN-AV. AT 20TH-ST.
10 A. M.:
Dr. Howard Agnew Johnston
Speaks to Men.
11 A. M.:
Dr. James E. Walker
will preach. The choir will sing "Tu es flammatus" from Rossini's "Stabat Mater."
7:45 P. M.:
Address on Religion in the A. E. F. by Robert O. Thomas, recently returned from France.

SUNDAY EVENING CLUB.

SUNDAY EVENING CLUB,
Orchestra Hall, 8 p. m.
DR. HENRY VAN DYKE, Princeton, N. J.,
"PEACE BY RIGHTEOUSNESS."
SPLENDID MUSICAL PROGRAM. NOTED SOLOISTS AND CHOIR OF 150. Organ Recital at 7:40.
MAJ. CLIFFORD W. BARNES at 7 o'clock.
"WAR ZONE IMPRESSIONS."
TRAVELING MEN AND HOTEL GUESTS ARE SPECIALLY INVITED.

MISCELLANEOUS.

A JEWISH PROPHETIC CONFERENCE,
TUESDAY TO FRIDAY, MAY 20 TO 23.
AUDITORIUM,
Moody Bible Institute,
N. LA SALLE-ST. AND W. CHICAGO-AV.
Three Sessions Daily:
9:30 a. m. and 2 p. m. and 7:30 p. m.
Speakers—Dr. A. C. Gaebelein, Rabbi H. Wertheimer, Dr. James M. Gray, Max Isaac S. Jacks, Dr. S. S. Cryor, and others.
For details of program, entertainment, etc., write or phone
Chicago Hebrew Mission,
Lawndale 980. 1505 S. Sawyer-av.

CHICAGO ETHICAL SOCIETY,
THE PLAYHOUSE,
410 S. MICHIGAN-AV.
SUNDAY, MAY 18, AT 11 A. M.
MR. HORACE J. BRIDGES
will speak on
"THE EDUCATION OF HENRY ADAMS."
ALL SEATS FREE.
YOU ARE CORDIALLY INVITED.

UNITY LECTURER
to speak under the auspices of the First Unity Society of Chicago, Ida M. Hultin, in the School of Christianity, Kansas City, Mo., will speak on "Man, the Supreme Power in the Earth," Sunday, May 18, 3 p. m., 1st floor, Recital Hall. Discourse on Service to the Spirit, May 21, 8 p. m. 6th floor, Lyceum Hall. Drills in preservative poise from 12:15-12:55, Lyceum Hall, 4th floor; beat Auditorium Bldg. Plan of Realization-Love offering. Public invited.

"Why We Can Boost Chicago."
DR. PRESTON BRADLEY,
PEOPLE'S CHURCH,
PANTHEON THEATER, 10:30 a. m.
Sheridan-rd. near Wilson-av.
Organ Recital
DR. ARMIN P. BAIER,
3,000 seats. Come early.

French Protestant Church,
FINE ARTS BLDG. ROOM 400,
410 S. MICHIGAN-AV.
SERVICES EVERY SUNDAY AT 11 A. M.
Ministers:
A. L. ALLAIS, A. BOIS.

Theosophical Lectures,
Room 706 Fine Arts Bldg., 410 S. Michigan.
Today (Sat.), Free Public Lecture, 3:30.
Sunday, Free Illustrated Lecture, 4 p. m.
"THE USE OF THE PERSONALITY"
by MR. ELLIOT HOLBROOK.
[Auspices Karma and Reincarnation League.]

THEOSOPHY,
1913 Kimball Building, 306 S. Wabash-av.
2:30 p. m., Sunday Class Elementary Theosophy.
3:30 p. m.—Public lecture
"DIVINE GUIDANCE."
JULIA R. SOMMER, L. A.

WRIGLEY'S

YOU will find all three flavors in the air-tight sealed packages—but look for the name WRIGLEY'S because it is your protection against inferior imitations. Just as the sealed package is protection against impurity.

SEALED TIGHT KEPT RIGHT

The Flavor Lasts

Featuring Suits and Overcoats at $30

Made to your special order

1,500 combinations in fashions and fabrics for your selection.

Location—at Wholesale Plant: 731 S. Wells Street At the Corner of Polk Street One Block from Harrison St. Depot

15 minutes will save you $15

SUFFRAGIST SHOWS TH... UP, BY JI...

"We Made Good... Factories; We'll... the Polls," She...

BY LUCY CALH...

An old fashioned woman... way Mary Macarthur, fam... trades unionist of England... of the late William Ander... of the British house of c... scribes herself. She arr... cago yesterday and spok... at the house warming g... Woman's Trades Union ... new quarters, 64 Wes... street.

"We have all heard fr... beautiful phrase, 'the wo... is in the home,'" she said. ... that the words are not u... you here. Now, I am an e... woman. In my ideal worl... would be driven by econon... to leave her home. But w... that it's not the home they ... that phrase is used. They ... an's place is in the kitche...

Called Into Facto...

There was laughter a... Then the speaker told the... spite of the beautiful ideal ... the women were urged t... the factories; of how they ... the thousands till in Eng... time of the armistice ther... three industries, undergro... steel smelting, and iron fo... in which women were no...

"They even found thi... punch tram tickets," she s...

She told of how the ... leisure ("a few of them ... many as the government ... you believe") went into t... of how they drove up to ... motors, with chauffeurs a... attendance, until the girls ... tory at Ealing threatened ... they did not leave.

"And these girls in Indu... land are there because the... to live," she told them. "T... marriages now in England ... no young men left, and so ... main in the factories be... are no homes for them."

Women in Major...

Then she spoke of the ... which gave partial suffr... women of England.

"The women are in the ... England now," she said, "... gave suffrage to all the ... government didn't know ... thing might happen, so th... franchised those over 30. ... the same time the bill was ... factories were calling for ... women between 18 and 30 ...

Do Kee...

You...

SUFFRAGIST JUST SHOWS THE MEN UP, BY JIMINY!

"We Made Good in the Factories; We'll Do It at the Polls," She Says.

BY LUCY CALHOUN.

"An old fashioned woman—that is the way Mary Macarthur, famous woman's rights unionist of England and widow of the late William Anderson, member of the British house of commons, describes herself. She arrived in Chicago yesterday and spoke last night at the house warming given by the Woman's Trades Union league at its new quarters, 64 West Randolph street.

"We have all heard in England that beautiful phrase, 'the woman's place is in the home,'" she said. "I can see that the words are not unfamiliar to you here. Now, I am an old fashioned woman. In my ideal world no woman would be driven by economic necessity to leave her home. But we have found that it's not the home they mean when that phrase is used. They mean 'woman's place is in the kitchen.'"

Called Into Factories.

There was laughter at this sally. Then the speaker told them of how, in spite of the beautiful ideal of the home, the women were urged to come into the factories; of how they went in by the thousands till in England at the time of the armistice there were only three industries, underground mining, steel smelting, and iron foundry work, in which women were not engaged.

"They even found that we could punch tram tickets," she said earnestly.

She told of how the women of leisure ("a few of them only; not so many as the government would have you believe") went into the factories; of how they drove up to the doors in motors, with chauffeurs and maids in attendance, until the girls in one factory at Ealing threatened to strike if they did not leave.

"And these girls in industry in England are there because they have to be to live," she told them. "There are no marriages now in England. There are no young men left, and so the girls remain in the factories because there are no homes for them."

Women in Majority.

Then she spoke of the people's bill, which gave partial suffrage to the women of England.

"The women are in the majority in England now," she said, "and if they give suffrage to all the women the government didn't know what awful thing might happen, so they only enfranchised those over 30. And yet, at the same time the bill was passed, the factories were calling for the young women between 18 and 30 to come and save the country. There can never be any political sex solidarity. The government needn't have worried. Women do not think alike upon all subjects any more than men do."

The factory girls in England resent very much what they term the "bad manners" of the welfare workers who criticize their clothes and their morals, Mrs. Anderson said. "One girl protested to me and added, 'But, maybe you was never done good to,'" she related, in talking of the welfare "epidemic."

Point after point the valuable information on the labor situation in England was brought out by the speaker. The British Labor party, to which she belongs, is all that keeps England from red anarchy, she said.

One of the most far reaching results of the women's industrial agitation in England, the speaker said, was the guaranteed time rate for women, which had been brought about by the air raids over the factories when gates were locked, lights put out, and no work could be done. It was discovered that women were being docked for time lost when they were not allowed to work, while men were paid. An investigation and exposure followed and a more equitable scale fixed.

"Your slogan, 'Equal pay for equal work' is entirely out of date," the Engl- Raymond Robins, head of the American branch of the Women's Trade Union league.

Same Pay for Same Job.

"We now say, 'The same rate for the same job regardless of sex.' You see, the men always found that the women's work was not equal. As a matter of fact, there can be no sex war in industry. It is the family standard that is menaced and broad minded men are seeing this."

"FIGHT ON"

British Woman Labor Leader Speaks Here.

Mary R. Macarthur
PHOTO BY UNDERWOOD & UNDERWOOD

WAS WILLING TO MOTHER HIS 3 CHILDREN, BUT—

J. M. Hutchinson Wed His Housekeeper, So Girl Sues for $5,000.

When Miss Caroline B. Lavoux accompanied the cinematograph with syncopation, her heart was in her work. For as she glanced from organ bench to screen—as frequently she did in the course of the evening's entertainment—the shadow heroines there presented were recast in the image of herself.

And when she retired at 11 p. m. from the loop to her modest quarters at 6300 South Halsted street it was her delight, before she slept, to turn director and enact certain romantic dramas of fancy, wherein she appeared as star. In other words, Miss Lavoux was in love with love—that is, some kinds of love, but not, according to her bill, for breach of promise, presented to the Circuit court yesterday by her counsel, Alexander H. Heyman of Erbstein, Heyman & Selleck, precisely the brand purveyed by Joseph M. Hutchinson.

Mr. Hutchinson, it appears, is the supervisor of cement construction for the board of local improvements and resides with his wife and three children at 2943 Warren avenue. Mr. Hutchinson was possessed of his three children, but not his wife, Miss Lavoux asserts, when he first laid siege to her heart in 1917. Indeed, it is charged, it was Mr. Hutchinson's graphic representation of his children's need for a mother's care which caused the organist first to hearken to his suit.

Then He Weds Housekeeper.

The day was set. But a difficulty arose. Mr. Hutchinson, Miss Lavoux recounts, led his housekeeper to the altar.

"A slight mistake," she avers that he assured her, when she taxed him with his forgetfulness of their troth. "I'll fix it up at once with an annulment." Whereupon, she says, Mr. Hutchinson invited her to participate in the suit in the role of a detective and obtain the evidence; which she felt herself obliged to decline to do.

Yet, she declares Mr. Hutchinson was not deterred—at least in his purpose to deceive her—for he joyously informed her on March 27, 1919, that all had been arranged and that she must call at his abode that day to inspect her three future charges.

Set New Wedding Day.

The wedding day again was set—for April 4; the details were to have been arranged, according to the organist, when they met on April 3. But Mr. Hutchinson failed to keep his appointment.

In consequences of which, Miss Lavoux would like a jury to award her $5,000.

The reliance that womenkind has learned to put in crackers is being well illustrated at the teas being given for returning soldiers and sailors.

Every woman in the metro- has in her pantry a ge- ply of the Na- pany's alwa- sally a-

Giving the growing children just what their bodies demand, in an appetizing form that makes them like it and ask for more—that is the secret of the popularity of **N. B. C. Graham Crackers** for the younger members of the family

NATIONAL BISCUIT COMPANY

There was no question about the complete success of Betty's discovery, as the fragrance of the fresh cups of tea which she served added -te at the tea hour— -em almost as much luncheon—is the -r. It seems -in modern housekeep- have been so thoroughly the thousands of -ham flour that -is a mat- -be hard to dete- -ol boy or the busi- -der of this won- biscuit, the -ich the Na- -as given -r. Its favor- itself ap- -for more- -ce recently. -w a man -very difficult to procure bread that was either palatable or digestible. He had recourse to N. B. C. Graham Crackers, sugar-filled wafers which they supported.

Will the cocktail hour survive the cocktail?

Will men continue to gather about the small round table when tea and the nut sundae replace the highball and the Bronx?

Will they observe the letter when the spirit has fled?

E. M. Statler thinks yes. Statler is a chain hotelkeeper, one of whose hotels has been in a dry zone for a year. So he has been getting advance information about what prohibition will do to us, and imparts what he has learned in the June American Magazine.*

Some of his deductions are startling, most of them are plausible, and all are interesting.

Prohibition will affect every one of us, socially, morally or financially, so here is a chance to learn something about it that may help.

There are articles like this in every American Magazine, something one man has learned, done, or had happen to him, that will give you or me a new slant—an idea we never had before.

* "How men act when they can't get a drink", by E. M. Statler.

The American Magazine

The Crowell Publishing Company

Woman's Home Companion
The American Magazine
Farm and Fireside

Do not be inconvenienced! Keep a supply of pure, rich milk on hand at all times!

Many housewives first started to use Libby's Evaporated Milk in some emergency—or because it is so convenient, so economical—or because they knew they could *trust* its purity and uniformity!

But when women find what a creamy flavor Libby's Evaporated Milk gives coffee, when they notice the added richness it gives their cooking—they *keep on using it.*

Libby's Evaporated Milk is fine, pure milk with more than half the moisture removed—nothing added.

It is nourishing and safe—give it to your children, diluting one part of Libby's Evaporated Milk with one and one-quarter parts of water.

For infants—Dilute immediately before feeding Libby's Evaporated Milk back to the consistency of fresh milk by adding a little more than an equal part of boiled water, then dilute further as you would fresh milk, according to the age and strength of the child. It is not necessary for you to pasteurize this milk—the Libby process of sterilization has made it absolutely pure.

For all cream uses—Use undiluted for your coffee, and if too rich for your cereals, dilute one part of Libby's Evaporated Milk with one-half part of water.

And for your cooking—Use Libby's Evaporated Milk reduced to the consistency of fresh milk by adding a little more than an equal quantity of water.

Get a supply of Libby's Evaporated Milk from your neighborhood grocer today.

Libby, McNeill & Libby, Chicago

Libby's MILK

Your grocer can supply you!

WHEN in Milwaukee you go to the Plankinton as a matter of course. Its appointments form a worthy setting for your business. Expecting the best in hotel service, you will find every wish gratified at the

Now
Plankinton Hotel

Milwaukee's offering to the traveling public who wish refinement and beauty of surroundings combined with quiet, courteous service and restful atmosphere.

KEENAN HOTEL SYSTEM
ANTHONY HOTEL, FT. WAYNE — JULIAN HOTEL, DUBUQUE
In Milwaukee It's The Plankinton
Parking space for 200 automobiles adjoins the hotel. Chicago Boat Landing only one block from hotel.
Spend the Week-End at The Plankinton

Parking space for 200 Automobiles adjoins the hotel.

The Plankinton Sky Room is one of America's most beautiful cafes.

Chicago boat landing only one block from hotel.

U. S. ARMY RAINCOATS for Civilians

In process when Armistice was signed

Finished Too Late To Go To France

The U. S. Government Specification rubberizing (**made Under Supervision of Government Inspectors**) and used in these raincoats, represents years of experiment by army experts and **Highest Possible Waterproof Quality.**

Released and Offered Direct to Civilians

$7 Prepaid Parcel Post Insured

Send check or money order or, if you prefer, coat will be sent PARCEL POST C. O. D. $6.88 on receipt of 12c in stamps. State Chest Measurement.

The opportunity you have been looking for to secure a REAL WEATHERPROOF RAINCOAT. Made of Tan last color double texture material, with HERMETICALLY CEMENTED WATERPROOF SEAMS, stormproof front and collar and duplex ventilated back as PROTECTION AGAINST MOISTURE FROM BODY. If you have a raincoat now, buy one of these and lay it away. They will last for years. OFFICERS' SPECIAL BELTED COATS $12.00 each. YOUR MONEY REFUNDED IF COAT IS NOT SATISFACTORY ON ARRIVAL.

CAMBRIDGE RUBBER CO., Dept. 101
CAMBRIDGE, MASS.

NOTE: Dealers and Agents Supplied. Write for terms.

Safe Milk
For Infant & Invalids
No Cooking

A Nutritious Diet for All Ages. Quick Lunch; Home or Office. OTHERS are IMITATIONS

NICOLL The Tailor
MAKES GOOD CLOTHES

EDUCATIONAL.

JUNIOR PLATTSBURG
Lake Champlain, N. Y.—Motion pictures of the training activities of more than 2000 cadets in the two 1918 camps are shown daily from five to six at Junior Plattsburg Office, 9 East 45th St., New York City.

SUCCESS SHORTHAND
Individual expert instruction will increase your efficiency and your pay. Enter NOW. Day and evening classes. 72d catalog free. Send for it. SUCCESS SCHOOL, 723 Garrick Bldg.

DID ENGLAND'S MISTAKES ALMOST LOSE THE WAR?
Read FIELD MARSHAL FRENCH'S STORY in Next Sunday's Tribune

24,000 AGENTS OF U. S. TO FIND FIGHTERS JOBS

Field Force of Department of Agriculture Aids Campaign.

[BY A STAFF CORRESPONDENT.]

Washington, D. C., May 16.—[Special.]—An additional army of 24,000 men has been suddenly mobilized and placed at the disposal of Col. Arthur Woods, assistant to the secretary of war, for the purpose of finding positions for discharged soldiers and sailors.

This reinforcement consists of the entire field force of the department of agriculture. The department has its agents in every section of the country, and at the direction of David F. Houston, secretary of agriculture, they will help locate positions in their communities for returned soldiers and get the soldiers in touch with the positions.

Agent in Each Locality.

The various field forces of the different departments of the government are being organized along lines similar to those of the department of agriculture.

In mobilizing the field forces of the department of agriculture for this duty Secretary Houston has sent a letter to every one connected with the department.

14,500 Men Back Each Day.

"The war department," the secretary wrote, "through Gen. March, has announced that during each coming month there will be returned to this country and to private life 445,000 of the troops still enrolled. This is an average of about 14,500 per day.

"Col. Arthur Woods, recently appointed assistant to the secretary of war, has been charged particularly with the duty of looking after the interests of the returning soldiers, and all officers and employés of the department should coöperate with him in this undertaking to the fullest possible extent."

Campus Notes

Dean James Rowland Angell, head of the department of psychology at the University of Chicago, who recently refused the presidency of the University of Michigan, has accepted the headship of the National Research council at Washington. This position is of one year tenure and becomes effective July 1. The council has been the chief agency of the government in mobilizing scientific men and scientific resources for the war.

As head of the National Research council, Dean Angell will have control of the work of, mobilizing, stimulating, and coördinating the scientific activities of the country. Dean Angell has been granted a year's leave of absence from the University of Chicago.

Among the promotions announced at the University of Chicago are the following:

To professorships: Conyers Read of the department of history, George Tyler Northup of the department of Romance languages and literature James Weber Linn and Charles Read Baskervill of the department of English, and Herman Oliphant of the law school.

To associate professorships: Daniel D. Luckenbill of the department of oriental languages and literatures, Thomas A. Knott of the department of English, John A. Parkhurst of the department of astronomy and astrophysics, Elbert Clark and George W. Bartelmez of the department of anatomy, and Rollo M. Tryon of the department of education.

To assistant professorships: Franck L. Schoell of the department of Romance languages and literatures, Carl H. Grabo, George W. Sherburn, and David H. Stevens of the department of English; Mabel B. Trilling, Lydia J. Roberts, and Emery T. Filbey of the department of education; Arthur P. Scott of the department of history, and William H. Spencer of the school of commerce and administration.

An interesting social experiment is being worked out at the University of Chicago by university women interested in the Coöperative Day nursery, which has quarters in Lexington hall. The university has aided the experiment by furnishing a large play room, with walled in yard and a sleeping room for children. The coöperative nursery was organized in the fall of 1917, and last year more than a hundred small children and babies were cared for. By paying a small fee per family and taking turns assisting in the care of the children, the mothers have been able to pay a regular attendant and incidental expenses.

SATURDAY PAGE of BOOK NEWS and REVIEWS Edited by Burton Rascoe

Kauffman's "Victorious"

BY KATHLEEN CARMAN.

I HAVE just read, as nearly in one gulp as the practical exigencies of life will permit, "VICTORIOUS" by Reginald Wright Kauffman, and I hereby make my bow to the gentleman. He has written a book deserving of admiration and respect. If you read Mr. Cooper's very interesting article recently, you will remember, among other things, that Mr. Kauffman was a war correspondent for almost the entire period of the conflict and produced this story fresh from "the front." Out of the fullness of the heart the mouth speaketh and it is from a heart and mind crowded with flaming facts and throbbing with the emotions born of those facts that this story is written.

And it is a crowded book, many characters, many groups, many scenes and episode on episode fast following. The principal figure is young Andrew McKinley Brown, cub reporter on the daily of a small town in Pennsylvania. Some who read this may share my perverse but ineradicable affection for "Clayhanger" and if so will be reminded of a thread in that gray warp when you read of Sarah, Andy's mother, and her former lover, Andrew Blunston.

The color of that middle aged, thwarted romance runs from cover to cover of the book. Blunston, a newspaper man, through the exercise of ingenuity and unselfishness, gets Andy to Paris as a war correspondent and from then on the narrative flows through two settings, the gasping haste and anxiety of France and the peace and quiet of the little American town. Not a new device, of course, but productive of unusual dramatic effect in this instance.

The boy Andy, dropped into the cross currents of the press service and the censorship, swims out manfully and with no small degree of success, but his youthful ardor for the high purpose of his work cannot submit to the meannesses and dishonesty of the chief censor's representative and he finally resigns his commission and enlists as a private. His service in the ranks is brief but glorious and he comes to see that "the cause is bigger than its mistakes."

* *

Exposes Blunders.

THAT these mistakes were many and grievous the author wishes to make clear. The lack of equipment, the scant training, the hampering of the press service, above all the airplane failure—these form a black thread throughout the text. And woven with it is the golden strand of the American privates' courage, devotion, and optimism, which is Mr. Kauffman's tribute to our country's part in the war.

The style is always paragraphic and the prose is not musical. A few touches of realism seem unnecessarily brutal and the adjectives are sometimes singularly chosen. One likes the heroine in spite of her portrait, not because of it, and she has moments of impossibility. Joan of Arc is rather overworked, and her last appearance is especially superfluous. But these are minor objections, and the story, as a whole, is sincere, vivid, and vigorous.

The freckle faced, red headed young hero is a winning figure, and it is clear that he typifies the spirit of our army which more than anything else the author reverences.

As I write this I am listening to a chorus of 500 men and women rehearsing for a great festival soon to be given. Just now they are singing a new and splendid setting of the "Te Deum," written to celebrate the coming of peace. Surely, triumphantly, the ancient words swing out. I think of all the Andy Browns, fast sleeping 'over there.' And I think that what Mr. Kauffman wants most to say is that if we fulfill the conditions of a righteous peace and of a clean rebuilding we, as well as they, will have been "victorious." [Bobbs, Merrill.]

"The Undefeated"

BY MABEL McELLIOTT.

"THE UNDEFEATED," by J. C. Smith. [Appleton.]

IF I were writing brisk lines for the advertising columns I might call this book "the cross section of an Englishman's soul." But that won't do, although it expresses rather cheaply just what "The Undefeated" really is.

William Hollis, fruiterer [which is grocer in American], is the hero, a man past his youth, undersized, unhappy, and married, all of the things a hero has no right to be. War is the background for his pathetic figure, and the story of his part in the fight and his wife's struggle at home seems to me one of the finest things I have read since the first war book sallied boldly into the market place.

The author makes dignified and tactful references to America's turning the tide of battle.

"In Orchard Glen," by Marian Keith [Doran], is a guileless Canadian idyll. Rambling amiably along, the story is that of the Lindsays, a decent, God fearing family, whose lads work the land and go to war when the call comes. Mainly it is concerned with the love affair of Christina Lindsay and Gavin Grant, who dons a Highland uniform and marches over the border.

"The Fire Flingers," by William Neidig [Dodd-Mead], appeared serially in the S. E. P. recently, and it has already been made into a motion picture. The plot is somewhat akin to that of the "Masquerader," in so far as one man sufficiently resembles another to deceive the latter's wife. I doubt very much whether this can be done, but Mr. Neidig makes a plausible tale of it.

Cobb

BY ANTOINETTE DONNELLY.

"EATING IN TWO OR THREE LANGUAGES," from Doran kitchen, is a delectable hors d'ouevre, with a strong French-English flavor and spiced with the sauce of the war rationed menus. Grand Chef Irvin S. Cobb is responsible for the concoction. But he apologizes not. Rather he puts himself on record with it as a man who owned an appetite in London and Paris in 1918 and doesn't care who knows it—even unto the faithful Hoover watchdog.

With Chef Cobb's compliments it were well to serve it to hubby in the living room while he is waiting for the chops to brown to a neater turn, since a good laugh is contributory to the smoother sailing of food along the more or less mined digestive canals.

It is a short tale—but a merry little one—of how one may live to eat and still live without appearing to oneself to eat at all, or, as Mr. Cobb more touchingly cites his own bravery in the face of attack upon attack of food cards, as that of "one primed for a pound or so of a roast rib section of a grass fed steer put off with one of the critter's spare parts."

* *

IN his appetitic trials and tribulations Mr. Cobb gives a chapter or two of tribute to the well known high culinary expertness of the French populace and predicts an era of better cooking in America is going to be exacted by our soldiers after their tasty and diversified fare under French roofs.

In one volume the verse of John McCrae, the soldier-poet who fell in France, and an excellent biographical essay by Sir Andrew McPhail.
In Flanders Fields
By JOHN McCRAE.
At all booksellers $1.50 net
G. P. PUTNAM'S SONS

Christopher and Columbus

By the author of "ELIZABETH AND HER GERMAN GARDEN"

Coming to discover America—hence their names—these sprightly girl twins looked like two lost kittens to Mr. Twist. Like kittens, they got into mischief continually. Worst of all, they were half German—but in the end a young man showed Mr. Twist how to remedy it. A most amusing book.

Net $1.60, at all booksellers.

DOUBLEDAY PAGE & CO.
Garden City, N. Y.

Why did Japan first oppose and then favor China's entrance into the European War? What is Japan doing in China and Korea—and why? These and the other problems of the hour in the Far East—political, social, economic, religious — are dealt with in a new book of the first importance universally praised for its impartiality and good judgment.

The Mastery of the Far East

By Arthur Judson Brown
Illustrated. $6.00

CHARLES SCRIBNER'S SONS
FIFTH AVE. AT 48TH ST. NEW YORK

The pipes of Pan! The pipes of Pan!
Their music through the woodland ran;
They led the shepherds silvery notes
The while the shepherds led their goats,
Till Vergil Pan, goats, shepherds took
And put them in his latest book.
Their music down the ages ran—
The pipes of Pan! The pipes of Pan!
The "Types of Pan!" The "Types of Pan!"
They daily in the Column ran.
We listened for his well-known note
The while the poet starved—the goat.
Then came a publisher and took
Pan and his Types to make a book.
Behold, fresh from the printer man
The "Types of Pan!" The "Types of Pan!"

Calcitrosus.

TYPES of PAN

Poems by Keith Preston ("Pan") that have appeared in *The Chicago Tribune's* "Line o' Type" and the *Chicago Daily News'* "Periscope." Emphatically a book to *enjoy*. Order today from your bookseller. *$1.25 net.* Houghton Mifflin Company.

The Vinegar Saint

By Hughes Mearns, who wrote "*Richard Richard*"

A good story—vivid and humorous. With a thought in it—and different.

All booksellers $1.50 net
THE PENN PUBLISHING COMPANY

W. L. George's "Blind Alley"

BY BURTON RASCOE.

W. L. GEORGE began writing as a professedly ardent disciple of H. G. Wells. He may end by leaving the greater work of the two. Already the pupil has surpassed the master in open competition on the same theme. For "BLIND ALLEY" is a greater novel than "Joan and Peter" and they both treat of the effect of war upon the people of England.

I have read "Blind Alley" twice since it was published three weeks ago. The first time I sat up until dawn to finish it. That may and usually does indicate only that the author is exceedingly ingenious in complicating the affairs of his characters, and that the reader is merely interested in seeing how these complications are finally straightened out. It is more often the fate of detective stories to be read at a sitting than that of fine fiction.

But in this instance the reason was otherwise. The author had made his characters so real and human to me and had written with such convincing emotion and with such resolute courage of their plight in the war that I had no choice but to hear without interruption all that Mr. George had to say about them. I have read the book again to see whether the effect he produces would stand the test of rereading. It does. And the suggestion deepens that this is an extraordinary and a significant novel.

* *

YOU see, Mr. George has tried, and I think successfully, to depict all classes of English society in their reaction to and their part in the war. He has attempted to present men and women as they were actually by way of thinking and doing under the stress of the great crisis, with all the amazing contradictions between their expressed opinions and their actual deeds, their illogicality, their psychic breakdown, their return to elementals, their suffering, their groping, their mass and class hatreds, their intolerance, their pitiable pettinesses, and their sustaining illusions.

He takes as his protagonist, Sir Hugh Oakley, a cultured, temperate, somewhat naïve gentleman, untouched by cynicism, and blind even to obvious realities. Sir Hugh has as a wife a magnificent creature, something of a Valkyrie, much of a snob, all instinct and convention, and no logic, who believes implicitly in king and country and the glory "that is forever England." Sir Hugh is profoundly grieved and perplexed by the war and thinks that, somehow, it might after all have been avoided. His wife accepts it without question, and has even less doubt of its desirability when his son returns from France, the splintered wreckage of what was once a vigorous and promising youth. Sir Hugh sees everywhere incompetency, blind malice, the masses swayed by reactionary old men, the forces of liberalism and democracy downed at every turn by expediency.

One daughter, Sylvia, a neurotic, irresponsible girl, marries a man she has known only a short time, just before he goes to war. This husband is killed and she marries another, and while that one is in France she slips into an irregular relationship with a third, is found out, divorced, and enceinte, is forced to marry this temporary lover whom she really cares little for and who cares little for her. The war had meant freedom and unrestraint for Sylvia, the removal of all the usual fetters which protect young women from mistakes of passion. And she profited by this laxity, and suffered by it also. Sprucely clad in the uniform of a volunteer in the woman's automobile auxiliary corps, she dashed through the streets with handsome young officers and with elderly, flattered generals, smoked more cigarets and drank more cocktails than was good for her, and found the war a very delightful and exciting affair. Meanwhile her unrestraint and self-will leads her into a blind alley of botched love and disillusion.

Monica, the younger daughter, convinced that she must do her bit, goes to work in a munition factory. There the proprietor, a married man, after resisting his impulse for weeks makes known his affection for her. She, too, falls in love with him. But he, unwilling to give up his wife and child whom he still loves, and lacking the courage to face the consequences of accepting Monica's full proffered love, temporizes and delays until the affair ends in a blind alley of unsatisfied passion and spoiled youth for Monica.

Stephen, the son, comes back, a "crock," as he terms it, an invalid for life, and it is from Stephen's lips that fall the most bitter commentaries on the conduct of the war. This youth, grown old and cynical through his war experience and yet cheerily resigned to his own fate and to his belief that men will forever be tragic simpletons learning nothing from the tragedies of their own making, is perhaps Mr. George's most anguishing and impressive figure.

* *

WE get an illuminating study in the psychology of the conscientious objector, a glimpse of the effect of war upon the serving class, an insight into mental attitude of the nobility. And from Sir Hugh, as the vehicle of Mr. George's own reflections on events, we get the reasoned questions of an Englishman as to whether anything has really been accomplished in the war to prevent further wars.

The book ends upon a note of deep pessimism. Everything, it seemed, to Sir Hugh, had run into a blind alley, and he himself sees no way out of it, so long as human nature is constituted as it is. But, meanwhile, whatever the message of the novel, we have a convincingly realistic picture of English society during the war, and a most sanely ironical interpretation of events. There are many passages of great dramatic power, many scenes that are profoundly moving. [Little, Brown.]

A Doleful Humoresque

BY GORDON SEAGROVE.

FOR all their irritating staccato dialogue, in spite of sentences made incomplete and therefore ridiculous by the author's zeal for brevity, the stories of Fannie Hurst undeniably have the qualities of intense drama, pathos, and humor.

In "HUMORESQUE" [Harper & Bros.] are stories of the stores and stage done in her characteristic manner. Many of them are good, all have merit, but none entitles her to the laurel of the great that her admirers have thrust at one time or another on her brow.

For to read one of her stories is to read all of them, broadly speaking. For the most part her women talk alike and so do the men she selects. Frequently one could lift the characters from one story and put them in another without in the least changing the latter story.

If she is to be the biographer of the working girl, she has only to look around her to find that all department store clerks do not use cheap talcum and cheap English, that their feet do not always hurt, that impossible tempters do not always lurk in Aisle 1 to waylay them, that they are not all ignorant, and that their humor is not always the broad and the obvious. On the contrary, in persons the direct opposite to those she employs she will find stories the equal and often better than the ones she gets and ones that require a great deal more skill to tell.

Through Miss Hurst's creations and the fictions of the vice commissions, the casual reader gets the impression that the poor working girl is in a bad way—that her extremities are beset with torturing corns from standing all day in her "square," that she suffers continually from the attentions of sleek floorwalkers and devil may care young hounds sworn to wreck her life; that she is ignorant and fond of simple joys; big hearted, but striving blindly upwards against terrible odds or being lost in the maelstrom of city wickedness. Nothing could be farther from the truth.

As a class the working girls are an alert, vigorous, and more or less contented lot, not given to bemoaning their fate, and blooded enough to resent any one's pity. Often, too, they are well bred and intellectual. Were the old adding machine only working, one could dash off a list of Hebes who, while selling such banal items as dishpans, are mentally munching upon the philosophies of Kant, Descartes, Plato, and Voltaire, looking forward to Conrad's next and resolving to try on their new pianos a Bach fugue they heard the night before. In time, too, they are wooed by, and mate with, sane adult gentlemen. Later, in expensive apartments, outfitted tastefully, they investigate with business-like efficiency such acute matters as domestic science and obstetrics and the treatment of janitors and children.

The Valley of Vision

SARAH COMSTOCK

MARCIA felt her identity with all the people. She knew that all exclusive circles only exclude themselves from the larger, freer circle of mankind. Richard Goodrich saw it, too. The years brought sorrows, filled up with barriers—but the sorrows were forgotten and the barriers broken down—and in the end they faced together a new life. Net, $1.50, at all bookstores.

Doubleday, Page & Co.
Garden City New York

Not a War Story
The TIN SOLDIER
By Temple Bailey
50th Thousand
At all Bookstores $1.50.
PENN PUBLISHING CO., Philadelphia.

Special 5 MAPS Feature

SHOWING AT A GLANCE THE GREAT CHANGES MADE THROUGHOUT THE WORLD BY THE PEACE TERMS

One map presents the new Europe, giving not only the frontiers laid down in the peace terms, but also showing by dotted lines the probable or possible boundary lines to be determined upon, thus affording an approximate idea of the future European frontiers.

Another map contrasts in a striking way the great Germany of 1914 with its shrunken self of today, telling more plainly than words of the downfall of the arrogant Empire of the Hohenzollerns.

A third map shows the disposition of the German colonies in Africa; a fourth map the distribution of the German Islands in the Pacific.

The fifth map shows the Chinese city of Kiaochau which is awarded to Japan, and its geographical relations to Peking, Korea, and the Japanese archipelago.

These five maps, which are included in THE LITERARY DIGEST for May 17 will make clear to the reader in five minutes what the war has accomplished in five years.

Other striking features in this week's "Digest" are:

The Peace Terms That Take All the Fight Out of Germany

A Summary of the Greatest Treaty of Peace in History with Comment Upon It from the German, British, French, and American Press

Japan's Victory at Paris
Hungary's Third Stage of Decline
German Bluster About Peace Terms
A Flivver on Rails
The Doctor's Troubles
Paderewski—A Pianist Turned Statesman
Can Acting Dolls Displace Actors?
Pogroms Expected in Russia and Poland
Taxing Our "Luxuries"
Why Belgium Balked at the Treaty
The Machine That Foiled the German Mines
Sensational Discoveries by Crookes, the Great Scientist
Finding Fault with Stage Soldiers
Turkish Efficiency in Starving Armenia
Americanism and Its Source
Personal Glimpses of Men and Events

Interesting Half-tone Illustrations and Humorous Cartoons

"Undiluted Americanism" the Message of THE DIGEST

The final echoes of the guns of the great war are now dying away into silence and the peoples are settling down again into the pleasant paths of peace. And, so doing, it behooves us to take to heart the vital lessons this supreme world-tragedy has taught us. Among the most important of these is the necessity of solidarity, of community of aims and ideals, of absolute unanimity. The war has proved over and over again the inherent weakness of the house that is divided against itself. We, in this country, must see to it that one language, one purpose, one high conception of life animates our teeming millions from sea to sea. Only by so doing can we hope to steer our ship of state safely through the perilous shoals of political unrest, anarchy, Bolshevism, and the like. As a teacher of Americanism, which includes and typifies all that is best in national life and aspiration, THE LITERARY DIGEST stands pre-eminent among the periodicals of the day. It epitomizes all that the fathers of this republic sought to make permanent on our shores. It brings to your home and to your heart the message of an all-embracing humanity, of an abundant charity, of equal fellowship and impartial consideration. Get a copy now, read it through, and pass it along to your family and friends. You will be a better man and a better citizen if you make this a weekly habit.

May 17th Number on Sale Today—All News-dealers—10 Cents

'Tis a Mark of Distinction to Be a Reader of The Literary Digest

The Literary Digest

FUNK & WAGNALLS COMPANY (Publishers of the Famous NEW Standard Dictionary), NEW YORK

ENJOYMENT

An Extraordinary Marriage Experiment
THE HOLIDAY HUSBAND
By DOLF WYLLARDE
Author of "Exile," "The Story of Eden," "The Rat Trap," etc.
Cloth, $1.50

Would it be worth while to risk happiness of all future years for the sake of two weeks of forbidden pleasure? This was the question Ann asked herself and answered in the affirmative. When she returned to her everyday duties from her two weeks' holiday she considered the matter over and done with; but Destiny had a trump card to play, and she brought forward the husband Mrs. Vervain could have married, but for whom before the marriage became *accompli* she brought back from Paris. Front the all-but-forgotten husband, and then . . . story and see what became of the girl who had to extricate herself from this barbed-wire fate of entanglement.

A Detective Novel With Real Thrills
THE SHRIEKING PIT
By ARTHUR J. REES
Formerly of Scotland Yard
Co-author of "The Mystery of Downs," "The Hampstead Mystery," etc.
Cloth, $1.50

In addition to a baffling mystery there is a clever American detective who solves the murder of the haunted pit for those who like stories, a charming heroine and a manly hero suffering from shell shock. All-in-all a satisfying and gripping detective story.

Leacock Solves the Kaiser Problem
THE HOHENZOLLERNS IN AMERICA
And Other Impossibilities
By STEPHEN LEACOCK
Author of "Nonsense Novels," "Literary Lapses," "Frenzied Fiction," etc.
Second Printing. Cloth, $1.25 net

"Mr. Leacock scores another success here. All the way through the book is funny."—*Springfield Republican.*

Romance—Humor—Surprises
NURSE BENSON
By JUSTIN H. McCARTHY
Author of "The Glorious Rump," "If I Were King," etc.
Cloth, $1.50 net

A charming modern novel, full of bright and sparkling conversation, refreshing humor and tender pathos.

OF ALL BOOKSELLERS
JOHN LANE CO. NEW YORK

KIPLING

CRITICS hail his art, his power over words. All hail his humanity. His poems are now folk-songs. Undeniably he is "the prophet of his time; the spokesman of his people."

THE YEARS BETWEEN

His first book of poems in sixteen years has exhausted an English edition of 100,000 and is making necessary another of 50,000. Net, $1.50; leather, $2.00.

At all bookstores
Doubleday, Page & Co.
Garden City New York

With its whirlwind hero of the wilds, its haunting mysteries and charming romance

The Untamed

By MAX BRAND

has captured enthusiastic readers who never read a yarn of the Woolly West before.

G. P. PUTNAM'S SONS
At all booksellers. $1.50 net

Diabetic Cookery

RECEIPTS AND MENUS BY REBECCA W. OPPENHEIMER

A book which makes it easy to provide the diet needed and at the same time serve most appetizing dishes.

A new and revised edition, with an introduction, by A. I. RINGER, M. D.

$2.00 net, postage extra.
E. P. DUTTON & CO., 681 Fifth Ave., N. Y.

Don't Miss
The TIN SOLDIER
By Temple Bailey
50th Thousand $1.50
At all Bookstores
PENN PUBLISHING CO., Philadelphia.

Subscribe for The Tribune

SATURDAY PAGE of BOOK NEWS and REVIEWS Edited by Burton Rascoe

Personal and Potpourri

NOW that the fevers of waiting for Joseph Conrad's latest book have worn away, and we have read "The Arrow of Gold," let us insolently admit that the novel is rather shoddy stuff for a writer of Conrad's caliber. Dona Rita remains a figure, a shadow, and she is the one person in the book who should have been perfectly realised. She is the reason for the book. Nor is M. Blunt's baffled boobery quite accountable for. Capt. Blunt is an interesting and human figure, and there are some fine passages here and there. But after all it is probably Conrad's worst effort. And since we shall all more or less feverishly await his next, we hope that Conrad is not on the toboggan.

* *

Anatole France, per contra, seems in his seventy-five to have lost none of his pen's cunning. His "Le Petit Pierre," written in 1916, but only recently issue over in book form, is a delectable account of his own pubescent mental development. The Pierre is Pierre Nozière of France's early work, and, of course, France himself. A recent issue of L'Illustration contained a picture of the venerable novelist at the memorial services at the grave of Juarès. He looked as though he had a few more good books in him and had no intention of leaving this life without yielding them. Grave, tired, a trifle stooped; but not feeble—vigorous rather, and certainly without the appearance of his years.

* *

I had wondered at the distinct coolness observable between France and Remy de Gourmont. Nowhere in France's work, except a casual review of Gourmont's "Le Latin Mystique," can I find mention of Gourmont. And Gourmont returned the courtesy with only three or four slighting references to France. I asked Mr. James Huneker what explanation he had for it. His answer is: "You are right in your surmise. A coolness existed between St. Remy and St. Anatole. What was the reason, Remy would never tell me, probably because both were working on the same side of the street—Ironic Scepticism."

That, probably, and that their methods of attack differed. I had suggested to Mr. Huneker that perhaps the breach was caused by France's humorous jibes at the "diseased" poets, the symbolists, of whom Gourmont was one and their most insistent spokesman. Mr. Huneker says he thinks that this had little to do with it.

* *

At any rate, a story, probably untrue, is going the rounds that on Gourmont's death France said: "Alas, he is dead, and I am alone in the world. It grieves me that I never met him." The rumor further has it that France called upon Gourmont twice in Gourmont's later years and was refused admittance. Gourmont was a hermit in a Paris flat, seldom emerging from his study.

* *

THREE GUESSES.

Boston, May 13.—[Special.]—Harold J. Laski of Harvard, in speaking of book purchasers at the Booksellers convention said:

"Every town is judged by its business. In the average store no book is good if it is more than ten years old. The small seller stocks up almost exclusively with books listed in the New York ——— Literary Supplement, the last resort of all feeble minds. If the New York ——— says a book is bad I know it must have some good in it and is at least worth reading. If the Boston ——— says a book is revolutionary I have faith that it represents the ideas of 1890."

* *

M. A. in the course of a review of James Branch Cabell's "Beyond Life" in the New Republic says that Mr. Cabell defends the novels of Harold Bell Wright. It would be salutary if this "intellectual" magazine would get a reviewer on its staff who can read.

* *

Numerous American critics have gloated about the error that Poe was more French than American. But now that Conrad Aiken has sensibly asked whether Poe's art is not as much a form of community expression as any other poet we have had, we offer this as a French critic's position in the matter:

"Peut-être un Américain bien plus représentatif de l'Amérique qu' Emerson ou Walt Whitman. Son esprit a des côtés pratiques. Dénué de littérature, il eut été un étonnant homme d'affaires, un "lanceur" de premier ordre."—Remy de Gourmont.

* *

Dear Rascoe:

Who told you that I cut "Sister Carrie"? A fable. I never met Dreiser until after the book was published—in fact, never heard of him. I think Arthur Henry cut it, but am not sure. Dreiser gave me the original manuscript. It is somewhat longer than the printed story.

I hear that Dreiser was struck by an automobile on Sunday and somewhat cut up. But I doubt that he is seriously hurt. He left the hospital Monday. H. L. MENCKEN.

That is what I get for taking any statement from the eastern literary supplements without verifying it. I have the clipping somewhere in which, by way of comment upon Mr. Mencken's information in "A Book of Prefaces" regarding the excisions in "Sister Carrie," it is said that Mr. Mencken himself had performed the operation, but was too modest to give himself the credit. B. R.

ENOCH ARNOLD BENNETT, portrayed above by E. A. Rickards, was born in North Staffordshire, England, on May 27, 1867. He was educated at the Newcastle Middle school and was destined for the bar. George Moore's "A Mummer's Wife," however, revealed to him that his own district, the Five Towns, contained excellent novel material, and he made up his mind to become an author.

He entered journalism and began first by writing squibs for the Woman magazine on How to Keep Your Hair Curly, How to Keep Neat and Tidy, How to Develop the Bust, and such like matters of interest to women. Very soon, as he was an eager and ambitious young man, he became the editor of the magazine, a job which he held for four years.

Meanwhile he did book reviewing, wrote special articles, and kept in mind his ambition to do the same thing for the pottery making Five Towns that Balzac had done for provincial France. In 1900 he had saved enough money to resign the editorship and venture upon a literary career as his only means of support.

His first novel, "A Man from the North," by no means astounded the world, but when "The Great Babylon Hotel" appeared he gained a respectable hearing. This popularity increased with the novels in his best manner, "Clayhanger," "Hilda Lessaways," and "The Matador of the Five Towns," and now he enjoys with H. G. Wells probably the largest audience in England and in America of any living English novelist. His wife is a Parisienne. His latest novel is "The Roll Call."

Ida Tarbell Novel

BY ELIA W. PEATTIE.

IDA M. TARBELL, historian, patriot, and social reformer, has written he first long novel. She calls it "THE RISING OF THE TIDE" [Macmillans] and in it she tells the story of how the war came to Sabinsport, a middle west town, and of what it did to the people in the village. It would not be true to say that Miss Tarbell has offered a highly artistic piece of fiction. There is something too literal, too pedestrian, too without imagination or charm for this claim to be sustained; but if the book is not a work of art it is what is equally good, a lucid, definite, sane description of what happened in Sabinsport and in thousands of other towns where men and women were commanded by terrific circumstance to turn from the pleasant paths of life to face the war. Seldom have I read a book with more substance to it; seldom noted the presentation of more phases of a situation. To read the book is to revive the history of the war as it reacted upon America, and to estimate at their true value the forces which withheld us from it, and those which at last impelled us to enter it.

There are two heroes, a young newspaper man who is a reactionary and who opposes the entrance of this country into war until compelled by the logic of circumstances to recant and personally to make the supreme sacrifice; and a clergyman of high vision and straightforward manliness, who directs the opinions of the town into the right channels. The heroines are a young Irish school teacher, determined to lift herself into the best society of Sabinsport, who is overtaken in Europe at the outbreak of the war and who witnesses the spoliation of Belgium; and a spirited, rebellious young woman of wealth, who goes through the tragedy of Serbia, nursing, acting as champion and guide, and returning to her own country all but wrecked by her experiences.

Miss Tarbell has drawn upon her wide personal knowledge of American life for her characters. She has the political boss—good and bad—the enemy aliens, the loyal foreigners, workmen and women, farmers, the raw social groups, and the exceptional person of culture and scholarship. There is no doubt about the authenticity of her social amalgam. Indeed, the book has the note of verity and it satisfies the intelligence.

—Disputandum Est

PERHAPS the one unfailing prescience vouchsafed to us in this world of uncertainties is that on every morrow we shall suffer one more disillusion. My loss today was a serious one, and it had to do with Mr. Louis Untermeyer. After I had read "The New Era in American Poetry" I had imagined him an enormous, swashbuckling fellow, with leathery biceps, a saturnine visage, and a hairy chest—a self-appointed bouncer in the theater of the beaux arts.

His mission, as I conceived it, was to lay rough hands upon such obnoxious poets as violated specific rules and, in the expressive lingo of the Loop, give them the sidewalk. His work, I thought, was fascinating: it required no exercise of intelligence, suavity, suasion, or any of the irksome concomitants of the judicial attitude; he need only memorize the meager "Don'ts" and punish with firmness and expedition any breaches of decorum. He seemed to me a burly beadle, a bit bull-headed and literal, perhaps, but magnificent in his industry.

Imagine, then, my letdown when I got another and more accurate impression of him when I read his weak, baffled, contradictory reply to Conrad Aiken's review of his book in the New Republic. Instead of the bruiser there is the wan and fragile suppliant. Instead of the throaty "Out you go!" there is the tremulous "Please don't hit me!" Instantly there comes to mind, a current, irreverent description of a gentle member of the cabinet: "He sits on the floor to put on his socks."

* *

YOU see, Mr. Aiken in his restrained and incisive fashion analyzes Mr. Untermeyer's development and his critical concepts and puts his finger with unerring accuracy on Mr. Untermeyer's weaknesses and his fallacies. So many are they that the finger placing amounts almost to a complete massage. Chief among them, however, is Mr. Untermeyer's assumption that a work of art is to be judged not by its beauty so much as its ethical or sociological content.

Now one would think that, since Mr. Untermeyer has a reputation of being a clever man, he would carefully build up a defense of his position, and present it with all the logic at his command. Instead, at the first puff from this poet-critic whom Mr. Untermeyer had called "a belated echo of the nineties," a "decadent," and by inference a weakling—at the first puff Mr. Untermeyer suffers the hysteria of fright, turns pale, and gurgles incoherently.

He asserts his guilt, then denies it, reaffirms it, denies it again, and finally takes refuge in that last resort of a baffled mind—high sounding proper names. Thus you will find him stating in his first paragraph that Mr. Aiken's assertions cause him to plant his "feet only the firmer in an 'art for life's sake' attitude" and presently we hear him deny he subscribes to the theory at all. Says he: "He accuses me of favoring poetry with a 'message' and poetry that has political significance. What, may I ask is the 'message' celebrated in my chapters on Frost, Sandburg, Robinson, Amy Lowell, Lindsay (whom I reproach for his 'growing evangelism') the Lyricists, or my consideration (in a laudatory vein) of H. D., Lola Ridge, Adelaide Crapsey, Maxwell Bodenheim, etc."

* *

AGAIN Mr. Untermeyer says: "He (Mr. Aiken) does not seem to know that even political ideas (from Aristophanes's The Archanians (sic) to Markham's The Man with the Hoe) have a definite place in poetry."

Since Mr. Untermeyer does not seem to know even the name of Aristophanes' comedy, he will probably be glad to learn that The Acharnians is a play not a poem; that it contains poetry, but it is incidental; that it is probably the worst of Aristophanes' extant works and the most difficult and unintelligible by reason of its very ephemeral political significance; that whatever artistic interest it has for us is certainly not dependent upon its political context; and that the one thing for which it is probably most famous—its primitive phallic hymn—reveals no very conspicuous political idea, nor does it appear to have had its inception in what Mr. Untermeyer says is necessary to all art, "a confidence of soul."

We trust that Mr. Untermeyer's ignorance of The Man with the Hoe is as extensive as his ignorance of the Acharnians, otherwise we might irresolutely conclude that Mr. Untermeyer has betrayed himself too extensively and definitely yielded all pretensions to an understanding of what constitutes great art.

* *

NOW to Mr. Untermeyer's cataloguing. "I would like Mr. Aiken to name," says he, "a trifling half dozen 'inexhaustible' and 'enduring' poems that have been written on this formula [of perfect form and elaborated subtlety] and, after naming them, to say whether he believes they rank with the imperfect and far from elaborate poetry of Heine, Herrick, Villon, Blake, Shakespeare, Shelley, Burns, Wordsworth, Whitman." One's impulse is to ask why Mr. Untermeyer did not give the whole roster of first rate poets and leave only himself from whose work Mr. Aiken might choose examples.

The simple truth is that to bracket Whitman and Blake with the other poets he mentions is to admit that one is stumped and finds a string of high-sounding names convenient. Further, Heine, Herrick, Villon, Shakespeare, and Shelley are not imperfect and unelaborate poets. Shakespeare is so elaborate and subtle in his finest lyrical verse, the sonnets, that hardly any two commentators today agree upon the content and meaning of them. Heine and Herrick have left behind evidence that the polishing and refining of their verses were their chief concern. Villon was so pleased with his refrain in the Ballade des Dames du Temps Jadis that he tried twice to repeat its success. Et tout le reste est littérature.

* *

FINALLY Mr. Untermeyer's penchant for examples leads him into this: "All art is fundamentally the very thing that Mr. Aiken deprecates in my attitude, an unconquerable affirmation, a striving to confirm some sort of God or find one in oneself. One feels in work like Bach's St. Matthew's Passion, in Michelangelo's Moses, and Dante's "Inferno," not merely a basic spirituality, but a majesty of conception possible only in a confidence of soul.

Now, whatever Mr. Untermeyer may feel in his own masterpieces, that is emphatically not what Michelangelo felt in his, or Bach in his, or, I think, Dante in his. If Mr. Untermeyer had read Vasari's "Lives" or had consulted John Addington Symonds he would have discovered that Michelangelo was less concerned with "basic spirituality" and "unconquerable affirmation" as an artist than with anatomy, line, mass, proportion, and all the other detail of sculptural technique. Mr. Untermeyer would have learned that Michelangelo, whenever occasion and discretion allowed, forsook sacred objects for the more enticing subjects from pagan mythology.

If Bach's "The Passion According to St. Matthew" owes its origin to religious conviction, then Bach's was a particularly amorphous soul. That composition was made for a Lutheran church, and his B Minor Mass, certainly equally as good, was made for Catholic usage. What, would Mr. Untermeyer say, was the basic spirituality of Bach's proposed quadruple fugue in which he meant to introduce as subject the four letters comprising his name? No, genius is far more conscious of its processes than Mr. Untermeyer appears to think.

BURTON RASCOE.

Irishmen and the Revolution

BY HERBERT CAXTON.

THERE could be no more propitious time for Michael J. O'Brien's "A HIDDEN PHASE OF AMERICAN HISTORY" [Devlin-Adair company] than now, when Ireland is vainly beseeching President Wilson to advocate its cause at Paris and three American delegates are abroad to represent the feelings of Irish-Americans on the subject. Mr. O'Brien is historiographer of the American Irish Historical society, and his book is an attempt, quite successful, to show "Ireland's part in America's struggle for liberty."

He has undertaken to refute the slurs on the Irish race of that period made by such historians as Bancroft, Palfrey, and Lodge. By an intensive search of orderly lists and other military documents he proves that 37.82 per cent of the names in the continental army were those of Irishmen and that in some companies—Pennsylvanians, for example, the percentage ran from 40 to 76. On the Massachusetts rolls there are upward of 3,000 Irish names, but he found nobody named Lodge, although there were many Lodges in Massachusetts at that time.

There were eighteen Irishmen killed at Bunker Hill and one taken captive. Over 3,000 Irish of Virginia and 4,600 of Maryland were in the army, and the other colonies showed the proper proportion of Irish names. In a list of surnames of the officers of the revolutionary army and navy 544 are Irish. He takes twelve common Irish surnames and gives a list of 3,812 of their owners who were enlisted men or non-commissioned officers, and about 1,600 Irish names of commissioned officers.

Four signers of the declaration of independence were born in Ireland and four others were descendants of Irish parents. Of members of congress at that time twenty-two were native Irishmen or descendants, and of the federal convention four were natives and three descendants.

Some of Washington's most trusted generals were Irish, and among the governors, judges, etc., were many who came directly from the Green Isle.

There is a great deal more than a list of names in the book, for Mr. O'Brien has given us chapters on the attitude of Ireland toward American Independence in its earlier days, its sympathy for the revolting colonies, the Friendly Sons of St. Patrick, and Washington's membership therein, accounts of celebrated units like the "Line of Ireland," Irish immigration prior to the revolution, and the Scotch-Irish myth.

It was appropriate that J. I. C. Clarke, who wrote "Kelly and Burke and Shea," should furnish an introduction.

While an august commission appointed by the allies at Paris is formulating its plans solemnly to try the kaiser for responsibility for the war, Stephen Leacock, the Canadian humorist, has solved the problem of what to do with William and his family. The solution will be found in Leacock's book, "THE HOHENZOLLERNS IN AMERICA" [John Lane company]. He brings the whole kaiser tribe and all the other dethroned royalties of Europe to this country. Their letters describing their life here make rich reading. But what has Leacock against the United States?

Cricket's heart, like an appendix, seems to be atrophied from lack of use. Mother is too busy, father doesn't know how, and governess and teachers are more concerned about her manners. So Cricket becomes a child of rebellion, playing pranks that one enjoys heartily, but with the feeling that Cricket herself doesn't. In time Cricket discovers her own heart. She doesn't know how big it is, until the biggest man in the world comes and fills it. *Net, $1.50*

By Marjorie Benton Cooke

THE CRICKET

At all booksellers

DOUBLEDAY, PAGE & CO.

To Understand *The Proposed League of Nations YOU MUST READ*

An Analysis of the League Covenant as Proposed by the League of Nations Committee, of which

President Wilson Is Chairman

with the Historic Background of Former Projects for World Peace

Previous Ventures in International Co-operation

The Principle of Nationality and the Abiding Conflict

Between National Liberty and World Order

Price $1.25

THE SOCIETY OF FREE STATES

By Dwight W. Morrow

HARPER & BROTHERS Established 1817 NEW YORK

JUDITH of BLUE LAKE RANCH

by Jackson Gregory

Illustrated. $1.50

A double-action Western story with a cowboy heroine worth knowing. You'd like JUDITH, too. In 4th ed. already. Illus., $1.50.

CHARLES SCRIBNER'S SONS FIFTH AVE. AT 48TH ST. NEW YORK

Marshall Field & Company

BOOK SECTION THIRD FLOOR

Recent Books On World Problems

Problems of Peace
From the Holy Alliance to the League of Nations.
—*Guglielmo Ferrero* $1.50

The Great Peace
—*H. H. Powers* 2.25

Revolutionary Days
Recollections of Romanoffs and Bolsheviki, 1914-1917
—*Princess Cantacuzene* 2.00

From War to Peace
A Plea for a Definite Policy of Reconstruction
—*Herbert Quick* 1.50

A Peace Congress of Intrigue (Vienna, 1815)
—*Frederick Proksa* 2.50

Labor and Reconstruction in Europe
—*Elisha M. Friedman* 2.50

The League of Nations
The Way to the World's Peace
—*M. Erzberger* 2.25

Volleys from a Non-Combatant
—*William Roscoe Thayer* 2.00

The Prelude to Bolshevism
—*A. F. Kerensky* 2.50

Ten Days That Shook the World
—*John Reed* 2.00

The Roots of the War
—*William Stearns Davis* 1.50

The Firebrand of Bolshevism
—*Princess Catherine Radziwill* 2.00

Our Allies and Enemies in the Near East
—*Jean Victor Bates* 5.00

The Only Possible Peace
—*Frederic C. Howe* 1.50

The Four Horsemen of the Apocalypse

THE GREATEST NOVEL OF MODERN TIMES BY THE GREAT SPANISH NOVELIST BLASCO IBANEZ

Blood and Sand

A BRILLIANT NOVEL OF THE NATIONAL SPORT OF SPAIN, BULL-FIGHTING, BY BLASCO IBANEZ

The Shadow of the Cathedral With a Foreword by W. D. HOWELLS

PROBABLY THE FINEST NOVEL BY BLASCO IBANEZ

La Bodega The Fruit of the Vine

A STRONG NOVEL OF THE WINE CELLARS OF SPAIN. Ready June 11. By BLASCO IBANEZ.

In Preparation—Mare Nostrum—(Our Sea)

Each, $1.90. Order of any Bookseller or E. P. DUTTON & CO. 681 Fifth Avenue, New York

A Love Story by Vicente Blasco Ibanez
Translated by Isaac Goldberg

LUNA BENAMOR

The romance of a young Spanish Diplomat and a Jewess of Gibraltar is told by the author of "The Four Horsemen of the Apocalypse" in his most effective style, to which the exotic, cosmopolitan life of Gibraltar lends itself admirably as a background to his novel.

IBANEZ includes in this volume six of his famous VALENTIAN TALES, in which the reader readily finds the record of some of the author's varied experiences, including an episode of his imprisonment. Net, $1.25

John W. Luce & Company, 212 Summer St., Boston

"It is fiction of a sort that people will read again and again—the great world never tires of its Dona Ritas."—*Phila. North American.*

The Arrow of Gold

A Great Love Story by

Joseph Conrad

A reader says—

"The Arrow of Gold' was three books to me. I read it three times with a new emotion each time. I have heard it said that Conrad was hard reading—that his story is always less than his style. I have read on and on in 'The Arrow of Gold,' hurried on by the swift action, led on by irresistible lure of Dona Rita, truly a woman of all ages, and only at the end was I conscious that this absorbing love story had been told with great art—that there had been any style at all." Net, $1.50; leather, $2.00.

At all booksellers

DOUBLEDAY, PAGE & CO., Garden City, N. Y.

A New Book on the Greatest Writer of Today

ANATOLE FRANCE

By Lewis Piaget Shanks

Assistant Professor of Romance Languages and Literatures in the University of Wisconsin

Cloth, $1.50

This book is of great present interest because this Frenchman long ago responded to problems of social reorganization, democratic world-policy, war and a lasting peace—foreseeing many of the rational solutions now everywhere discussed.

Education in Ancient Israel to 70 A. D.

By FLETCHER H. SWIFT, University of Minnesota

Cloth, $1.25

This book is the first attempt in English to give a full account of the debt which Christendom owes to Judaism for its religious and educational conceptions, standards and ideals.

The PHILOSOPHY of B*RTR*ND R*SS*LL With an Appendix of Leading Passages From Certain Other Works

Edited by PHILIP E. B. JOURDAIN

Pages 96. With a picture wrapper. Price $1.00

An amazing volume of delicate irony which exposes much solemn humbug in philosophy.

OPEN COURT PUBLISHING CO., 122 S. Michigan Avenue CHICAGO, ILLINOIS

¶ What is the real meaning of the dream in Kipling's "The Brushwood Boy"?

¶ Did Edgar Allan Poe really love his wife or was he possibly in love with someone else?

¶ Is the poetry of Wordsworth and Browning as free from erotic interpretation as most of their readers believe?

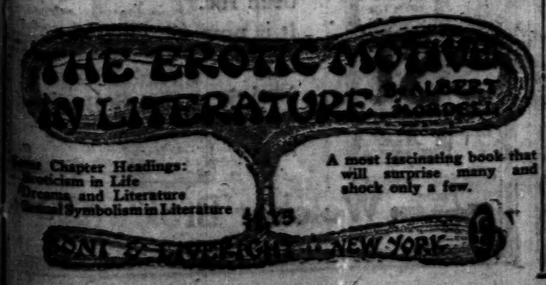

Some Chapter Headings:
Eroticism in Life
Dreams and Literature
Sexual Symbolism in Literature

A most fascinating book that will surprise many and shock only a few.

Of all the heroes who have come out of the West Whistling Dan in MAX BRAND'S The Untamed is the most picturesque, with his curious untamed comrades braving an army of difficulties to win the girl he loves.

G. P. PUTNAM'S SONS New York and London

James Oliver Curwood

THE great Northwest is Curwood's ground. He has made it again the thrilling scene of a romance.

Nomads of the North

in which the lives of a man and a woman are strangely affected by the comradeship of a dog and a bear. A delightful mixture of adventure and humor. *Net, $1.50*

At all bookstores

DOUBLEDAY, PAGE & CO. Garden City New York

Subscribe for The Tribune.

TRIBUNE ADVERTISING SAVES TRIBUNE READERS THOUSANDS OF DOLLARS EACH YEAR

DEMPSEY REACHES TOLEDO TO TRAIN FOR TITLE BATTL

JACK MAY SIGN MISKE TO HELP HIM GET READY

Mayor of Toledo Answers Protest of Bout Filed by Clerical Union.

"Tribune" Decisions

Decisions of "The Tribune" fight representatives are:

At Milwaukee—"K. O." Loughlin beat Joe Eagan [10].

At Philadelphia—Preston Brown beat Dutch Brandt [6].

Toledo, O., May 16.—With the arrival today of Jack Dempsey, challenger for the world's heavyweight championship, by motor car from Chicago, complete plans for Dempsey's training for the battle with Jess Willard at Bayview park July 4 were announced.

Jack Kearns, manager of Dempsey, said that Jack would work one week and ical the next so as to avoid all danger of going stale. He will do all his training out of doors, inasmuch as the battle is to be fought in the open, and proposes to do only light work for the first week. The main effort will be to increase Dempsey's speed and to bring his endurance up to the highest possible pitch.

Inspect Training Sites.

Dempsey was in high spirits after finishing his motor trip. With Kearns he spent the afternoon looking over sites for a training camp, but no deal was closed. It is likely the challenger will establish quarters at the beach at Lake Erie. Kearns plans to build an outdoor gymnasium and charge the public for watching Dempsey go through his stunts.

Billy Miske, the St. Paul heavyweight, probably will be added to the list of sparring partners. Bill Tate and John Lester Johnson, Negro heavyweights; Dan Daily, a heavyweight of New Castle, Pa., the Jamaica Kid, another colored heavyweight, and Denver Jack Dyer will complete the list.

Rain temporarily halted work on the arena today.

Ministers' Protest Made.

Protest against the Willard-Dempsey battle is expected to be in the hands of Gov. Cox of Ohio, and James F. Mathias, sheriff of Lucas county, tonight. These officials, together with Mayor Schreiber of Toledo, were requested by the Toledo Ministerial union, an organization of 250 churches, to prohibit the contest.

The protest, mailed to the state officials and Mayor Schreiber yesterday, characterized the coming battle as a "gladiatorial contest worthy of the Roman arena of infamous memory," declared it would teach youths to "see red," and would result in an invasion of Toledo by gamblers and thieves. The protest also declared that although the government sanctioned boxing as a war measure, the government also endorsed bayonet fighting, but the same government would not encourage bayonet fighting in peace times.

Mayor Makes His Answer.

Mayor Schreiber's answer to the protest was a statement the government had made boxing a part of the curriculum in the army and navy, and that the battle would bring thousands of visitors to Toledo who will expend hundreds of thousands of dollars.

The contest, the mayor's statement added, would stimulate Toledo's business, provide employment to labor, bring the advantages of Toledo, natural and industrial, to notice in every section of the country, and result in enriching the city's charity fund by approximately $35,000. Seven per cent of the gross receipts of the contest are to be donated by Tex Rickard, the promoter, to the fund.

"Contest Free from Fraud."

"I am moved to concur in the action of the boxing commission granting authority to the Toledo Athletic club to hold the bout because of these reasons, and because it will be conducted in the same manner that all boxing contests are conducted in this city—that is, under the control of the commission," the mayor said.

"The contest will be an exhibition of clean sportsmanship, and free from any fraud in any form. It will do much to bring home to every one the advantages of athletics and physical exercise."

Eagan Easy for Loughlin in Milwaukee Ten-Rounder

Milwaukee, Wis., May 16.—[Special.]—K. O. Loughlin of Philadelphia had no trouble outpointing Joe Eagan of Boston in their ten round bout tonight. Loughlin had a clear margin in six rounds and four were even. Loughlin sent Eagan across the ring with a straight left in the eighth.

In the Wake of the News

By RING W. LARDNER

WHO IS "LIZZIE BLACK"?

During the two weeks she lay at death's door, Chicago's stupidest detectives tried in vain to learn the identity of "Lost Illusion Lizzie," who had blotted out her past and come to Chicago to kill herself.

These same detectives are now finding in the Wake the answers to the questions which Lizzie earlier had turned aside with a shake of the head.

The story of the mystery girl is being told at last—by herself. Completed, it will rank as a best seller among lullabys.

Don't you believe it? Read this installment.

BY "LIZZIE BLACK" AND EDDIE DIES.

I arrived in old Chi on the C. and E. I. I thought I had never seen anything so beautiful as the Dearborn Street Station and I felt a lump of fine cut in my throat as I suddenly realized how soon I was to leave the world behind.

My preparations for death were made with the utmost deliberation. I planned first to engage a room with bath in a hotel, then go out and buy a little poison, then return to my room and remove all marks of identification by taking a bath, and then swallow the poison.

On my way to the hotel I passed a girl who was selling tags for the benefit of Henry Ford. I had a notion to slip her a twenty, but conquered it.

Arriving at the hotel, I walked up to the clerk who was gnawing on a cabbage.

"Have you any rooms?" I asked.

"What do you think we'd have in a hotel, bird's nests?" he husked.

"Yes, judging from your looks," I cut back, and he ceased that line of talk.

"Did you want a bath?" he said, looking me over.

"Yes," said I.

"Well," he said, "we haven't any rooms left, but the lady in 301 has a bath tub she doesn't use and I think she would sub-let it."

Half an hour later, I had changed my clothes, left my baggage in the bath tub and gone out to buy my poison. A doctor in my home town had recommended sardines. You open the can, throw the fish away, and eat the can.

The next installment of Lizzie's remarkable confession will appear in an early issue. Is it she tells—But let her tell it.

* * *

ADV.

Next Monday and Tuesday there's going to be a conference on child welfare by foreign and native experts. We expect to find out from Dr. Takayuki Namaye, who has charge of reformatory work in Japan, what to do with Bill, and to get Dr. Radmila Lazarevitch Milochevitch of Serbia to suggest a name for Nonnie.

EX-SERVICE STARS OF WEST MAY BE PICKED FOR INTER-ALLY MEET

BY WALTER ECKERSALL.

The ruling handed down by Gen. Peyton C. March, chief of staff, that fifty American athletes who were in the service at the time the armistice was signed will be sent to France to compete in the A. E. F. games next month has resulted in a list of names of prominent western athletes being submitted to Secretary Fred Rubien of the National A. A. U. by Charles A. Dean, president of the Central association.

List of Western Stars.

President Dean received a telegram from Rubien yesterday asking for the names of the best athletes in this section who could make the trip. As the telegram did not state whether Gen. March's ruling includes navy and S. A. T. athletes or only army men, Dean sent a list of stars who were in various branches of the service.

The list submitted includes some of the best known athletes in the country. Swimmers named include Perry McGillivray, who has won more national championships than any other natator; Norman Ross, the great middle distance swimmer, who is without an equal over any distance from 220 yards to one mile; Buddy Wallen, distance swimmer; Mike McDermott, breast stroke, who held the national title for nine consecutive years; Clark Leach, the short distance swimmer, and Bennett, Siegel, Raithel, Jones, Pickel, and Phil Mallen.

Jo Loomis Suggested.

Jo Loomis, the versatile athlete of the Chicago A. A., is among the list of track and field men. So are Carl Buck, pole vaulter; Eddie Fall, distance runner of the Cherry Circle; Speer, Campbell, Stout, Graham, Curtis, McCosh, and Kimball of the Maroons, Hayes and Cilfillan of Notre Dame, and Walter Miller of the I. A. C.

SOCCER LEADERS START SESSION

Facing a period of reconstruction, delegates to the annual meeting of the United States Football association made good progress in the first session yesterday at the Great Northern.

Secretary Cahill stated that despite the influenza epidemic, which prevented a number of matches, the clubs had raised $10,000 for the united war work fund. He urged the establishment of an annual international match with Canada. Receipts for the final match at Fall River between Bathleham and Paterson were $4,924.03.

Changes made in the rules provide home rule for local organizations to a large extent. Among the delegates present were:

Vice President George Healy, Detroit; A. M. Brown, Bayonne, N. J.; D. Stewart, Philadelphia; Col. G. Randolph Manning, New York; James W. Riley, Methuen, Mass.; T. F. Walsh, Newark, N. J.

Charles Dean, president of the Amateur Athletic union, represented the California State association.

BOYS OF U. HIGH REACH FINALS IN ILLINI MEET

Survive Prelims in Class B; Class A Battles Come Today.

Urbana, Ill., May 16.—[Special.]—With 300 athletes, the pick of the state's prepdom, ready to toe the mark in the twenty-fifth annual Illinois interscholastic track meet, there are few favorites, and the dope indicates close and exciting competition. Champaign, Oak Park, and Hyde Park continued to be mentioned tonight as likely aspirants for honors in Class A.

Class B division is even more of a puzzle, University High of Chicago, which is in this class for the first time, because of reduced attendance, placed qualifiers today in the finals of the three dashes and the low hurdles. Downstate is certain to furnish lively competition, however. The schools have small teams, and it is predicted the points will be well split up.

Majors vs. Carter.

The meeting of Majors, the Champaign hurdler who has swept the downstate barriers, and Carter of Hyde Park is expected to be interesting. Both Hyde Park and Oak Park have large teams entered. La Grange, which won the Class B flag in 1918, has been transferred to Class A. Nothing is known of its representatives.

Martin Delaney of Chicago arrived to referee the meet. According to custom, Delaney and Coaches Huff and Gill will select the athlete who will receive the Mawanda silver cup for the best individual showing.

Illinois field, with its track in fine shape, is ready for the juveniles. Despite the fact the total entry is smaller than in 1916, when the last meet was held, interest seems as high as ever.

The Wisconsin-Illinois track meet, which was to have been held today, was postponed until tomorrow afternoon, as the Badgers got mixed in their dates.

Gen. Wood a Spectator.

Maj. Gen. Leonard Wood, who reviewed the university this afternoon, was a spectator at the activities on state field. Summaries of today's trials:

CLASS B.

50 yard dash—First heat—Won by Southward, Edwardsville; F. S. Barnhill, Herrin, second; Keir, Lockport, third. Time, :05 4-5.

Second heat—Won by Safford, Washburn; Stoler, Washburn, second; Sanders, Chrisman, third. Time, :05 4-5.

Third heat—Won by Warner, La Salle; Cress, Hillsboro, second; Bailey, Hillsboro, third. Time, :05 4-5.

Fourth heat—Won by Park, Flannagan; Sadler, Taylorville, second; Jenkins, University High, third. Time, :05 4-5.

100 yard dash—First heat—Won by Southward, Edwardsville; Green, Elmwood, second. Time, :10 3-5.

Second heat—Won by Smith, Georgetown; Sadler, Taylorville, second. Time, :10 4-5.

Third heat—Won by Jones, University High; Safford, Washburn, second. Time, 10 3-5.

220 yard dash—First heat—Won by Smith, Georgetown; Fink, Lockport, second. Time, :24.

Second heat—Won by Park, Flannagan; Hartlove, Hillsboro, second. Time, :24 3-5.

Third heat—Won by Livergood, Stonington; Cogan, University High, second. Time, :25 2-5.

220 yard low hurdles—First heat—Won by Seaton, El Paso; Martin, Auburn, second; Harshbarger, Atwood, third. Time, :29 1-5.

Second heat—Won by Jones, University High; Lacher, La Salle, second; Mathews, Ridge Farm, third. Time, :29 1-5.

JOE SHAW LEADS ALL-EVENTS OF STATE PIN MEET

Bensingers from the north end made a strong bid for the lead in the main event at the state bowling tourney last night. A slow final game headed them off at fifth place with a total of 2907. They rolled 1059, 938, and 915.

Edward Modene was the high man with 612. He also had high game of 235. The Bowlers Journal ran second for the night with 2811.

By rolling 646 for tenth place in singles Joe Shaw boosted himself to first place in the all events with a grand total of 1840. J. Goodfriend totaled 643. None of the first ten were disturbed in doubles. Scores:

FIVE MAN EVENT.				BOWLERS JOURNAL			
BENSINGERS.							
Modene	235	191	186	Sindelar	160	206	210
De Vito	205	190	181	Baum'ten	174	199	172
Spencer	207	181	178	Bartos	160	223	163
Davis	180	178	168	Lemphil	176	192	169
Wilson	192	183	202	Reilly	163	169	202
Totals	1059	933	915	Totals	842	1023	946
Grand total			2907	Grand total			2811
Stehnos			2785	Windy City			2728

Edward Franks	923	851	944	2718
Clamsite No. 3	894	852	927	2700
Bingos	904	913	871	2680
Stehnos No. 2	893	855	824	2572
Yorels	845	825	808	2478
Lincolns	832	845	824	2501

DOUBLES.

F. Musa	177	179	204	
A. Riermaier	205	215	207	1,183
G. Hill	210	192	145	
F. Schmidt	190	202	205	1,139
E. Safford	180	173	181	
J. Goodfriend	130	104	253	1,137

SINGLES.

J. Shaw	236	200	201	646
J. Goodfriend	247	213	212	643
A. Riermaier	240	210	176	626
J. Langmayer	209	210	213	631
W. Rosenkreter	180	248	201	624

SHOTS ON THE LINKS

By JOE DAVIS

PLAYING his first full round since taking charge at the Beverly Country club, Eddie Loos, the new professional, had a card of 70 yesterday. On the out round he drove out of bounds at the third and seventh holes, but coming home he never was over par and scored three birdies. He was playing with C. Kingsbury and Jarvis Weed. His card and the par figures were:

Out	4	3	7	4	3	4	6	3	4—38
Par	4	3	5	4	3	4	5	4	4—36—70
In	4	3	6	4	4	3	5	4	4—37
Par	4	3	5	4	4	4	5	4	4—37—74

* * *

Miss Elaine V. Rosenthal of Ravisloe, western champion; Mrs. F. C. Letts Jr., Indian Hill, former western champion; Charles Evans Jr. of Edgewater, and Robert A. Gardner of Onwentsia are billed to compete in a Scotch foursome at the Onwentsia club on July 12, in aid of the Lake Forest tubercular home.

* * *

William E. Cloyes, who carried the Harvard colors in the post-war tournament at Bob O'Link on Thursday, earned the distinction of making the only "squirrel" shot of the day. Starting from the first tee, in company with President W. W. Ross and two other players, Cloyes caught the ball on the toe of his club. He looked down the course, but could see no ball. Onlookers, however, saw it rise in the air and fall in the branches of a tree to the right of the tee. They did not see it fall to the ground, and eventually a lynx-eyed caddie discovered it resting on a branch, and Cloyes was able to knock it off the branch.

* * *

The Lincoln park course will be officially opened at 9 o'clock this morning. Members of the Lincoln Park club will qualify for the Thomas E. Wilson trophy. Play will be over temporary greens. The course has cost from $85,000 to $100,000 an acre to make.

Lake Forest Beaten, 8-2, by Northwestern College

Timely hitting, combined with the loser's errors, gave Northwestern college of Naperville a victory over Lake Forest on the winner's field, 8 to 2. Senger was invincible until the ninth, when Lake Forest scored a brace of runs. Score:

Northwestern	R	H	P	A	L. Forest	R	H	P	A
Abr'ham, rf	0	1	1	1	Lagner, 1b	0	0	10	1
Boland, ss	2	2	3	0	Frisbolt	0	1	2	1
Muhl, 3b	2	0	0	2	Morley, rf	1	1	1	0
Fraden, 1b	2	0	10	1	Eddy, c	1	0	6	2
Senger, p	1	2	0	3	Neff, p	0	0	1	0
Nierzarth, c	1	1	6	1	Maple'n, 2b	0	0	1	1
Koten, 2b	0	0	1	1	Schleis, ss	0	0	0	4
Zagar, lf	0	0	3	0	Begowa, cf	0	0	0	0
Barney, cf	0	0	3	0	Chapman, lf	0	1	2	0
Totals	8	7	27	9	Totals	2	3	24	15

Northwestern	1	0	3	0	4	0	0	0	0	—8
Lake Forest	0	0	0	0	0	0	0	2	0	—2

Errors—Lagner, Neff, Schleis, Brandes, Boland. Two base hit—Senger. Struck out—Senger, 7; Neff, 6.

WAUKEGAN, 7; EVANSTON, 3.

Waukegan, Ill., May 16.—Waukegan high defeated Evanston of the Chicago Suburban league, 7 to 3, by taking advantage of all opportunities. Hall of Waukegan fanned thirteen. Score:

Evanston	0	0	0	0	0	1	0	0	2	—3
Waukegan	1	0	0	1	1	0	2	2	—	7

Batteries—Franzen, Noyes and Howell; Hall and Moore.

Woods and Waters

By LARRY ST. JOHN

BIRD NOTES.

IN spite of his small size—he's not as big as a sparrow—the mature male redstart is about the most striking of all our birds. Head, breast, back, middle tail feathers, and tip of tail are coal black. Tail is bordered with flaming orange and there is a patch of the same color on the wings; underparts are white.

* *

It takes about three years for the bird to attain full plumage; boy redstarts are mottled. In fact, as one would expect of them, they look as if they needed a good scrubbing, but perhaps they are wearing dad's old clothes cut down, a system incidentally that will again be visited upon the human boy if boys' clothing gets much more expensive.

Mrs. Redstart isn't gorgeous at all. She's a neat little body clothed in gray, yellow, and white. In fact, there is no precedent in nature for all the good clothes in the family being in the wife's name, which is a good argument for husbands who need a suit to use; it won't get 'em anything, but it's a good argument anyway.

* *

We saw a pair of redstarts the other day and they seemed to be pleased with the attention they attracted. They not only flashed in and out of a tree top, but the male bird would strut and pose, spreading out his pretty tail feathers for all the world like a rug merchant displaying his wares. Then, to make sure that he was getting enough looks from us, he would sing a little song, a three barreled "chew-ee, chew-ee, chew-ee" quite similar to the musical twitter of our little friend the yellow warbler. It wasn't much of a song, but it appeared to make a great hit with the little gray, yellow, and white missus, and she looked at us as much as to say: "You see, the Redstarts are not only classy dressers, but they have talent as well!"

Dope For Race Followers

JAMAICA RESULTS.

First race, maiden fillies and geldings, 2 year olds, 5 furlongs—Cinderella, 111, [Fairbrother], 11 to 10, 2 to 5, 1 to 6, won; Betty J., 111 [Butwell], 5 to 1, 2 to 1, even, second; Pilgrim, 114 [Ambrose], 6 to 1, 2 to 1, even, third. Time, 1:01. Indirection, Vanity Box, Incinerator, and L'Orpheline ran.

Second race, 5½ furlongs—Started H. [imp.], 106½ [Nolan], 5 to 1, 2 to 1, even, won; Ting A Ling, 107 [Preece], 9 to 2, 2 to 1, even, second; Ultra Gold, 112 [Stalker], 15 to 1, 6 to 1, 3 to 1, third. Time, 1:07. Our Nephew, Appleton Widen, Golden King, Applejack II., Miss Sterling, Ideal Pasamena, and Peasant ran.

Third race, maiden 3 year olds, 6 furlongs—Andselout, 115 [Butwell], 13 to 10, 3 to 5, 1 to 4, won; Bandi Dog, 115 [A. Collins], 4 to 1, 2 to 1, 2 to 5, second; Summer Sigh, 115 [Warren], 20 to 1, 8 to 1, 4 to 1, third. Time, 1:14 2-5. Kwenshee, Carmelite, Heroisma, Different Eyes, War Rocket, Dandera, and Damaris ran.

Fourth race, handicap, 5½ furlongs—Starling, 107 [Wells], 18 to 5, 3 to 5, 7 to 10, won; Ima Frank, 106½ [Frisch], 20 to 1, 6 to 1, 4 to 1, second; Bully Boy, 115 [Loftus], 5 to 1, 2 to 1, even, third. Time, 1:05 2-5. [New track record; old record 1:05 3-5]. Naturalist, Jack Hare Jr., Enfilade, Followoop, Matinee Idol, Panaman, and Jack Stuart ran.

Fifth race, mile and 70 yards—Favour, 110 [Haynes], 18 to 5, 3 to 2, 7 to 10, won; Milkrae, 106 [Kummer], 15 to 1, 6 to 1, 3 to 1, second; Mary Belle, 105 [A. Collins], 7 to 1, 5 to 2, 7 to 5, third. Time, 1:45 3-5. Sir William Johnson, Sunningdale, Zinnia, Ma Donna, Susan M., Ivry, Plenty, and Beauty Sleep ran.

Sixth race, 2 year olds, 5 furlongs—Royal Duck, 107 [Sneidman], even, 2 to 5, out, won; Armenus [imp.], 107 [Kummer], 3 to 1, 4 to 5, out, second; Red Domino, 107 [Ambrose], 7 to 2, even, and out, third. Time, 1:01 2-5. Marie Antoinette ran.

LOUISVILLE RESULTS.

First race, $1,000, 6 furlongs—B. B. Johnson, 104 [T. Murray], $5.30, $4.50, $4.10, won; Circulate, 106 [B. Troxler], $13.70, $6.60, second; Senator James, 109 [H. Thurber, $4.90, third. Time, 1:14 4-5. Words O'Wisdom, Hasty Cora, Ed Garrison, Tiajax, Amelita, Verde, Sandman II., and Sunflash ran.

Second race, $1,200, maiden fillies, 2 year olds, 4 furlongs—Ruby, 112 [W. Warrington], $5.80, $4.30, $3.50, won; Sweet Liberty, 112 [C. Brown], $23.50, $10.40, second; Alsace, 112 [J. Morris], $10.30, third. Time, :48 3-5. Centerville, Iris, Martha Lackett, Alice Ann, Military Girl, Luke's Pet, and Maize ran.

Third race, $1,500, 3 year olds, 6 furlongs—Lindan, 108 [J. Howard], $14.10, $6.70, $3.30, won; American Ace, 116 [G. Robinson], $6.80, $3.90, second; Mormon, 111 [M. Garner], $6.70, third. Time, 1:14. Fitzsy, Orenzo, Cerinus, Hurry Up, Jaro, and Clermont ran.

Fourth race, purse $1,000, 3 year old fillies, 4½ furlongs—Annetis Teller, 104 [T. Murray], $13.20, $6.30, $4.40, won; Miss Parnell, 115 [M. Garner], $4.90, $3.50, second; Nova On, 110 [O. Willis], $4.20, third. Time, :56. Emma Weller, Amelia, Mary Rose, Nell McGee, Anna Jackson, Zixtz, Suisse, Goldie Rose, and Doubiet II. ran.

Fifth race, purse $1,500, 1 mile—Herald, 104 [G. Robinson], $7.30, $4.10, $2.80, won; Sands of Pleasure, 109 [O. Willis], $4.70, $2.90, second; Dr. Carmen, 113 [M. Garner], $2.70, third. Time, 1:42 3-5. Merchant, James Foster, Gay Eagle, Sun God, Hopefuls Boy, and Manokin ran.

Sixth race, $1,000, 3 year olds, 1 1-16 miles—Lackawanna, 102 [C. Robinson], $10, $6.80, $4.50, won; Water Willow, 100 [W. Ridenour], $7.60, $4.40, second; Thirteen, 105 [M. Murke], $6.60, third. Time, 1:51 1-5. Carambe, Montagne, Parking, Daymon, Trebon, Tidal, Brunette II., Tyranny, and Lorenz Mose ran.

Seventh race, 1 1-16 miles—High Low, 107 [N. Barrett], $5.10, $4, $3.70, won; Monekin, 110 [O. Willis], $10.50, $6.80, second; Ralroe, 107 [E. Sterne], $9.10, third. Time, 1:46 4-5. Wood Thrush, Maud Bacon, Sam McMeekin, Bob Hensley, Nominee, Dr. Samuel, Chick Barkley, and Corydon ran.

PIMLICO RESULTS.

First race, 2 year olds, 4½ furlongs—Lonely, 112 [Johnson], $4.10, $3.10, $3.50, won; Sweet Apple, 112 [Sande], $3.70, $4.50, second; Tournesol, 107 [Fisher], $6.50, third. Time, :55 2-5. Hello Pardner, Sedgegrass, The Wit, and Pastep ran.

Second race, 1 1-16 miles—Houdini, 111 [Rice], $230, $11, $5.50, won; Dolly Vardiver, 104 [Winda], $18.30, $7.90, second; Gath, 114 [Kelsey], $3, third. Time, 1:49 2-5. Frisky, Frank Shannon, Antoinette, Mother-in-Law, Toddler, Searchlight III., and Wilfreda ran.

Third race, Crickmore handicap steeplechase, 2½ miles—Warlock, 136 [F. Williams], $4.30, $3.60, won; Brooks, 147 [Nehlan], $3.10, second; Trupator, 143 [Blake], out, third. Time, 5:02 3-5. Kingstown Pier ran. [No show betting.]

Fourth race, the Clabaugh Memorial cup, 2 year olds, 4½ furlongs—Anniversary, 116 [Rice], $3.80, $2.50, won; Murray, 120 [J. Ryan], $3.80, out, second; Ireland, 115 [Johnson], out, third. Time, :54 4-5. Tiantha ran. [No show betting.]

Fifth race, handicap, 6 furlongs—Louise V., 112 [Sande], $15.80, $5.60, out, won; Quietude, 121 [Ryan], $4.50, out, second; Cobalt Lass, 113 [Richcreek], $6.40, out, third. Time, 1:15 4-5. Pride of India ran.

Sixth race, 1 mile—Lord Herbert, 106 [Richcreek], $6.40, $3.60, $3.30, won; Fitzgerald, 108 [Wida], $4.90, $3.70, second; King Herod, 113 [Sande], $3.90, third. Time, 1:40 3-5. Tommywaac and Galley Head ran.

Seventh race, 6 furlongs—Thornbloom, 130 [Sande], $8.40, $4.40, $2.80, won; Sister Zimbleen, 115 [Rice], $6.70, $3.70, second; Onico, 108 [Richcreek], $3.40, third. Time, 1:14 3-5. General Zouave, and Soups ran.

TODAY'S SELECTIONS

New York, May 16.—[Special.]—New York Telegraph selections for tomorrow are:

AT LOUISVILLE.

First—Pellux, David Craig, Rialto.
Second—Wilbur, The Greek, Heller, Mudeman.
Third—Tim, Balzac, Parr.
Fourth—Leo Chares, Prince of Cosne, Jack B.
Fifth—Exterminator, Rascher, The Forest.
Sixth—Lake Dillon, Popeye, Spicebush.
Seventh—Pastoureau, Zim, Redhead.

AT JAMAICA.

First—Mills, Dasio, Pokey Jane, Quickfire.
Second—Poor Butterfly, Kewanee, Our Nephew.
Third—Kidd, Rickenbacker, Chester, Mike Banks.
Fourth—Cudgel, Wooly Hogan, Rogue Rolls.
Fifth—Hubbub, Delario, Pierre A. Fox.
Sixth—Wyndover, St. Quentin, Hot Cake.

AT PIMLICO.

First—Kilts II., Houdini, Frunza.
Second—The Decision, Zouave, Cuiso.
Third—Captain Parr, Infield II., Rheault.
Fourth—Edith K., Dr. Hall, Hidden Ship.
Fifth—Milkmaid, Passing Shower, Ophelia.
Sixth—Cromwell, Hoopoe, Harry Redwood.
Seventh—Arbitrator, Pinwood, Governors II.

FIRST SPEEDWAY RACE OF SEASON LOOKS LIKE DUEL

Chevrolet Hooks Up with Mulford in Grind Today.

Uniontown, Pa., May 16.—[Special.]—A contest between Louis Chevrolet and Ralph Mulford is anticipated by the fans tonight as the feature of the 112 mile Universal trophy race with which the 1919 speedway season will be inaugurated here tomorrow.

Both drivers are about evenly matched in skill and daring and both will pilot Frontenac cars of a new racing model developed by Chevrolet and reported to be remarkable for speed, construction, and durability.

Chevrolet was the first winner of the Universal trophy in the tragic race in the autumn of 1916 when Hughie Hughes and Frank Galvin shook dice with death and lost. Mulford was the winner of the trophy race during the 1918 season.

Billy Taylor, the trophy winner in 1917, made the supreme sacrifice in the air in France, leaving Chevrolet and Mulford each with a leg on the big cup. It requires three wins for permanent possession and each driver is determined to place his second mark on the trophy.

They must contend, however, with a number of other big league pilots such as Joe Boyer, Gaston Chevrolet, Tommy Milton, Omar Toft, Cliff Durant, Louis Lecocq, and Joe Thomas.

DE LA SALLE JUNIORS COP BY 12-0.

De La Salle bombarded two De Paul pitchers for eleven hits and twelve runs, while the latter team had hard work scraping up two safe bingles and De La Salle won in the junior section of the Catholic High School league, 12 to 0, at Fuller park.

De La Salle	7	4	0	0	1	*	*	*	*	—12
De Paul	0	0	0	0	0	*	*	*	*	—0

Batteries—Lee and Murphy; Hissins, Hlavacka and Dennis.

COLLEGE BASEBALL.

Colorado, 7; Amherst, 6.

SEVEN STRAIGHT FOR CRANE [illegible] BEATS HARRISON

Crane Tech won its seventh straight game and kept an unbeaten record in the west section of the Chicago High School league by downing Harrison, 4 to 3, in an extra inning game on Harrison field. Harrison scored first, Wolock for two runs in the second round, but the Crane [illegible] down. The game was called after seven innings, but was not decided until the ninth. Score:

Crane.	AB	R	H	PO	A	E
Robert's, 3b	4	0	1	1	1	0
Wolock, ss	4	1	2	0	3	0
Levy, c	4	1	1	13	0	0
Grimm, lf	4	0	1	1	0	0
Stukel, If	1	0	0	1	0	0
Berry, 2b	4	0	0	0	3	0
Roeth's, 1b	3	0	0	9	0	0
Brun, rf	4	1	1	0	0	0
H. Wolf's, p	3	0	1	0	2	0
Totals	34	3	7	27	9	0

Harrison	AB	R	H	PO	A	E
Du Bois, 2b	4	0	0	2	3	0
Kirk, c	4	0	0	7	1	0
Wilson, 3b	4	0	0	1	2	0
Mason, lf	4	0	0	1	0	0
Mansfield, 1b	4	0	0	10	0	0
Stock, ss	4	0	1	1	3	0
Bailey, rf	4	0	0	0	0	0
Totals	32	0	1	24	9	0

By innings:

Crane	0	0	1	0	0	0	2	0	0	—3
Harrison	0	0	0	0	0	0	0	0	0	—0

Two base hit—Levy. Sacrifice hits—Mansfield, Bailey. Stolen bases—Wolock, Mansfield 2, Stock, Bailey. Bases on balls—Off Wolock, 1; off Bailey, 1. Struck out—By Wolock, 7; by Bailey, 1.

McKINLEY, 5; AUSTIN, 0.

McKinley handed Austin its first defeat in 5 in succession when it won a ten inning game, 5 to 0, at Austin park. Watson allowed but three hits, while Steadily for five innings, when Watson retired in favor of Stoddard, who succeeded him for the remainder of the game. Score:

McKinley	AB	R	H	PO	A	E
Champ'n, rf	4	0	1	1	0	0
Wyman, rf	3	0	0	0	0	0
Meltzer, c	4	0	0	11	1	0
Factor, 3b	4	0	0	1	2	0
Glasby, rf	1	0	0	0	0	0
Tyrrell, ss	4	0	0	1	3	0
Rank, 2b	4	0	0	2	3	0
Steadily, p	3	0	0	0	3	0
Totals	32	0	1	30	12	0

Austin	AB	R	H	PO	A	E
McKinley	4	0	0	0	0	0
Worth, ss	4	0	0	1	2	0
Watson, p	3	0	0	0	3	0
Stoddard, p	1	0	0	0	0	0
Totals	32	0	3	30	12	0

By innings:

McKinley	0	0	0	0	0	0	0	0	5	—5
Austin	0	0	0	0	0	0	0	0	0	—0

Two base hits—Champion, Meltzer. Sacrifice hits—Factor, Rank, Watson. Stolen bases—Champion, Wyman, Meltzer, Factor, Glasby, Tyrrell, Rank, Steadily. Bases on balls—Off Steadily, 1; off Watson, 1. Struck out—By Steadily, 7; by Watson, 2; by Stoddard, 1. Umpires—Hildebrand and Hyndman.

For just *one*—toss your prejudice into the air. Forget your favorite smoke. Try a Cyro. If it's better—you want to know it—before you miss any more enjoyment. One Cyro is *all* we want to sell you, after that you'll sell yourself.

CYRO CIGARS

The original idea of putting fifteen cents worth of smoke into a 10 cent cigar.

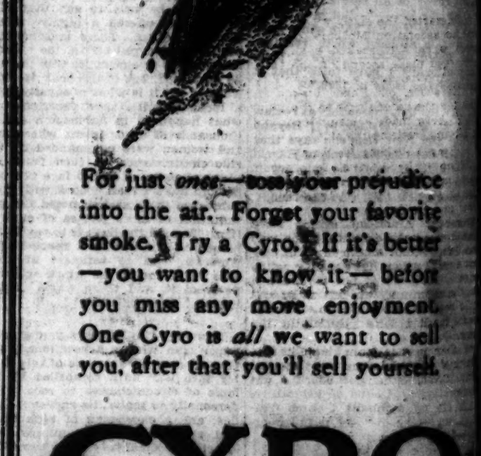

No Change in Quality.
No Change in Size.
No Change in Price.

It has always been 10c.
It is now 10c.

Actual size. Compare it with any 15c cigar

On Sale Everywhere

Phone Wabash 2890 Welcher Bros. 534 S. Clark St.

Fit—Comfort—Style

Union Suits

FIT and service go together in a Peerless Union Suit, and they go mighty far.

The crotch stays closed and the two-button back flap never gaps. Made in all fabrics and weights, in all sleeve and leg lengths; and in the athletic style, no sleeves—knee length.

We have the "Peerless" in your size and style

THE WASHINGTON SHIRT CO.
FRED L. ROSSBACK, PRESIDENT
Jackson and Dearborn — Madison and La Salle, Otis Bldg.
Dearborn and Washington — Four Loop Stores — 58 E. Monroe St., Powers Bldg.

WHITE SOX MAUL BOSTON HOSE INTO SUBMISSION, 7 TO 4

FELSCH CRASHES TWO 3 BAGGERS OFF CALDWELL

Kid Gleason's Strong Arm Men Wipe Out Deficit of 3 Runs in First.

BY I. E. SANBORN.

The White Sox spotted the Red Sox three runs in the first half inning yesterday, then won the third and final game of the set by a score of 7 to 4.

Red [Yeoman] Faber was chiefly responsible for the handicap imposed on the Gleasons in the opener. Before he could locate the plate or first base, the visitors had what looked like a commanding lead. But the south siders nailed Ray Caldwell both frequently and hard, and wiped out the enemy's lead in the second inning.

Wrecking Quartet Wins.

The bats of Felsch, Schalk, Weaver, and Collins were prominent in the undoing of Caldwell, and he assisted them with a couple of timely passes. Felsch struck out the first time up and was so mad about it that he smashed out two three baggers the last two times up, and they bore the sterling trademark.

Schalk was largely responsible for the glee that came out of the second inning, because he crossed the visitors with a half bunt that upset their whole infield as well as their equanimity.

Schalk was trying to sacrifice with no on and none out, and the Boston infield was pestering him, so he poked a bunt safely past Vitt, filling the bases and putting the Barrows bunch on the defensive. Before that round was over, Weaver's double and a pinch single by Collins put the White Sox in the lead to stay.

Locks Dark at First.

Gloom was thick in the first inning. Faber started by passing Hooper and Barry. Strunk bunted to Red, who tossed the ball in the general direction of first base, but so high and far away that Hooper and Barry registered and Strunk reached third before the ball was retrieved. Ruth made his first and last hit of the series, scoring Strunk. It was a punk hit at that, squirting off Risberg's mitt in deep short.

The Gleasons got busy in the second. Gandil walked and Risberg singled. Schalk performed his double cross feat of slipping a hard bunt past Vitt, and the corners were full. Faber forced Schalk, but beat the double play to first and both Gandil and Risberg scored on the play. Liebold fouled out, but Weaver pulled a double into right on which Faber rode to third. Collins followed with a screamer to left, driving in Faber and Weaver. Jackson skied.

Felsch Tames Red Sox.

Felsch helped add one run to that haul in the fifth. He tore off his first triple, with one out, and scored when Gandil almost duplicated the three bagger, Hooper went back and pinched it brilliantly, but Felsch scored after the catch.

Ruth started the sixth with a walk, went to second on McInnis' out, and scored when Vitt soaked a single to center and made second on the throw home. Another swat would have knotted the score, but Faber struck out Scott for the second time in the pinch, and Risberg made a magnificent play on Schang, retiring the side.

Smart Fielding for Finale.

Collins worked Caldwell for a pass to start the home seventh. Jackson forced him at second, but Felsch stung another one on the nose for three bases to right center, and Jackson registered. Gandil was robbed of a hit by Scott, but Felsch scored on the out. Only one more man reached first base on either side. McInnis walked with two gone in the eighth and was left at first.

It required three corking plays to retire the Red Sox in the ninth. Risberg, Collins, and Gandil made them and they were all one handed stops which stole a trio of budding base hits from Scott, Schang, and Caldwell. Score:

CHICAGO.	AB	R	H	TB	BS	SH	SB	P	A	E
Felsch, rf	4	0	1	1	1	0	0	2	0	0
Risberg, ss	4	0	1	2	0	0	1	0	3	0
Collins, 2b	3	0	1	1	1	0	0	0	5	0
Jackson, lf	4	1	1	1	0	0	0	1	0	0
Scott, 3b	4	0	0	0	0	0	0	1	2	0
Gandil, 1b	3	1	0	0	1	1	0	19	0	0
McInnis, m	4	1	1	1	0	0	0	2	0	0
Schalk, c	3	1	1	1	0	0	1	6	2	0
Faber, p	3	1	1	1	0	0	0	0	3	1
Totals	32	4	7	7	3	1	2	27	15	1

BOSTON	AB	R	H	TB	BS	SH	SB	P	A	E
Hooper, rf	4	0	0	0	0	0	0	2	1	0
Barry, 2b	3	1	0	0	1	0	0	0	2	0
Strunk, lf	4	1	0	0	1	0	0	2	0	0
Ruth, rf	3	1	1	1	0	0	0	1	0	0
Walker, 1b	3	0	0	0	1	0	0	11	1	0
Pratt, ss	4	0	1	1	0	0	0	1	1	0
Walsh, m	4	0	0	0	0	0	0	4	3	0
Agnew, c	4	0	1	1	0	0	0	3	0	0
Caldwell, p	4	0	0	0	0	0	0	1	3	0
Totals	30	4	3	3	4	1	0	24	10	0

Chicago	3	0	0	0	0	1	0	0	0	—4
Boston	0	4	0	0	1	0	2	0	0	—7

Two base hit—Weaver. Three base hits—Felsch [2]. Struck out—Faber 3; Caldwell 3. Umpires—Hildebrand and Mortarity.

Notes of the Sox

Philadelphia today.

The Athletics will be here for a four game series.

Faber singled and Liebold walked with one out in the fourth, but Weaver died and Collins groundered out.

Gandil piled up the unusual number of nineteen putouts in a nine inning game, leaving only eight for the rest of the team.

Faber risked a mitt in stopping a liner from Strunk in the fifth inning. He blocked the drive enough to recover and field his man out.

The White Sox slammed Caldwell pretty hard in their first inning, but without result. Liebold led with a single. Weaver fouled out. Collins forced Nemo, then Jackson singled and Felsch struck out. Caldwell was sorry for that whiff later on. It was the only strikeout for the Gleasons.

News of the death of Herman Schaefer dimmed the joy the White Sox felt over winning the odd game from the Red Sox. President Comiskey received word from Manager McGraw of Schaefer's death, and it was his sad task to notify the veteran player's father.

THE GUMPS—IT'S ONE BLOOMING THING AFTER ANOTHER.

DIAMOND COMEDIAN WHO DIES SUDDENLY

Herman Schaefer

SARANAC LAKE, N. Y., May 16.—Herman ("Germany") Schaefer, noted ball player and comedian of the diamond, died suddenly here today. He was on his way to Lake Placid and suffered a hemorrhage while on a New York Central railroad train. He was removed here and hurried to a hospital, where he died within an hour.

Schaefer's body will be taken to Chicago at the request of John B. Foster, secretary of the New York National league club.

Giants Wear Mourning.

New York, May 16.—All members of the Giants wore mourning at the game today and the flag at the Polo grounds was at half mast because of the death of Herman Schaefer, who held the position of scout for the New York team. Schaefer's sister, Mrs. Mary Hawkins, lives at 816 West Fifty-sixth street, Chicago. McGraw wired Charles Comiskey and Charley O'Leary to help in arrangements for the funeral at Chicago.

SKETCH OF CAREER.

Herman W. Schaefer was born in Chicago on Feb. 4, 1882. He broke into professional baseball with Kansas City in 1900, and the next season was with St. Paul. He was sold that year to the Chicago Cubs, but was sent back to Milwaukee in 1904. In 1905 he was brought up again by Detroit, and played with the champion Tiger teams of 1907 and 1908, when Detroit was beaten in the world series by Chance's old Cub machine.

Detroit sent Schaefer to Washington in 1909, and he played and coached the Senators for several years. He made the world tour with the White Sox and Giants, and stories of his humorous adventures still furnish lively conversation for members of the tourist party.

In recent years Schaefer had not been active as a player, but his comedy coaching and his ability to dig up promising talent in the minor leagues kept him in the majors.

ONE REDLEG TALLY ENOUGH TO DEFEAT RUNLESS ROBINS, 1-0

Brooklyn, N. Y., May 16.—Cincinnati evened up the series with Brooklyn by winning their second successive shutout victory, 1 to 0. The Superbas have not scored a run in twenty-two innings. Daubert scored the only run. Score:

	AB	R	H	E		AB	R	H	E
Cincin'ti.					Brooklyn.				
Roth, rf	3	0	1	0	Olson, ss	4	0	0	0
Neale, lf	4	0	0	0	J. Wheat, lf	3	0	0	0
Groh, 3b	4	0	1	0	Griffith, rf	3	0	0	0
Rousch, cf	3	0	1	0	Z. Wheat, rf	4	0	0	0
Magee, rf	3	0	0	0	Myers, cf	4	0	0	0
Daubert, 1b	4	1	2	0	Konetchy, 1b	4	0	0	0
Konetchy, ss	4	0	0	0	Malone, 3b	3	0	0	0
Rariden, c	3	0	1	0	Krueger, c	4	0	0	0
Luque, p	3	0	0	0	Marquard, p	3	0	0	0
					Cadore, p	0	0	0	0
Totals	35	1	7	0	Totals	30	0	0	0

Cincinnati	0	0	0	0	0	0	0	0	0	1
Brooklyn	0	0	0	0	0	0	0	0	0	0

Stolen bases—Konetchy, Rariden. Sacrifices—Marquard, Luque. Double play—Marquard, Groh and Daubert. Left on bases—Cincinnati, 7; Brooklyn, 3. Bases on balls—Off Marquard, 1; Luque, 4. Hits—Marquard, 6 in 7 innings. Struck out—Marquard, 2; Luque, 1. Losing pitcher—Marquard.

PIRATES AGAIN BEAT PHILS, 8-3

Philadelphia, Pa., May 16.—Opportune hitting enabled Pittsburgh to defeat Philadelphia, 8 to 3, making it Bezdek of Pittsburgh was suspended for three days and Stengel was fined $50. Both were put off the field yesterday by Umpire Harrison for disputing a decision. Score:

Pittsb'gh.	AB	R	H	E	Phila.	AB	R	H	E
Bigbee, cf	3	2	1	0	Pearce, 2b	4	0	0	0
Twerp, ss	5	2	2	0	Meusel, cf	4	1	2	0
Stengel, rf	5	1	2	0	Baird, 3b	3	0	0	0
Cutshaw, 2b	4	0	0	0	Leuder's, 1b	4	0	0	0
Mollwitz, 1b	5	1	1	0	Cravath, rf	2	1	1	0
Boeckel, 3b	3	2	3	0	Whitted, lf	4	0	0	0
Zitzman, lf	4	1	1	0	Sticking, ss	4	0	0	1
Schmidt, c	4	0	2	0	Adams, c	3	0	1	0
Cooper, p	4	0	1	0	Oeschger, p	3	0	0	0
Totals	37	8	13	0	Totals	31	3	4	1

Pittsburgh	3	0	0	1	0	0	2	2	0	—8
Philadelphia	0	0	0	0	0	0	1	1	1	—3

Two base hits—Boeckel [2]. Three base hit—Mollwitz. Home run—Cravath. Stolen bases—Boeckel [2]. Bizbee. Bases on balls—Oeschger, 3; Cooper, 3. Hit by pitcher—By Oeschger, 1. Struck out—Oeschger, 3; Cooper, 4.

CARDS, 4; BRAVES, 2.

Boston, Mass., May 16.—A combination of hits with bases on balls gave St. Louis a 4 to 2 victory over Boston in the final game of the series. Shotton walked the first three times at bat and scored on each occasion. Score:

St. Louis.	AB	R	H	E	Boston.	AB	R	H	E
Shotton, lf	1	3	0	0	Saraen'e, ss	4	0	1	2
Miller, 2b	3	0	1	0	Fer'r, 2b-1b	3	0	2	0
Stock, 3b	4	1	2	0	Powell, rf	3	0	1	0
Hornsby, ss	3	0	1	1	Northrop, 3b	4	0	0	0
Cruise, cf	4	0	0	0	Smith, 3b	0	0	0	0
Paulette, 1b	4	0	2	0	Rigert, cf	5	0	1	0
Schultz, rf	4	0	0	0	Wilson, c	4	0	1	0
Snyder, c	4	0	0	1	Holke, 1b	3	0	1	0
Tuero, p	1	0	0	0	McG'an, rf	0	0	0	0
Sherdel, p	3	0	0	0	Kelly, lf	4	1	1	0
					Fillin'm, p	3	0	0	0
					Raw's, rf	2	1	1	0
Totals	31	4	6	1	Totals	*32	2	9	1

*Blackburn batted for Powell in seventh and Tragesser batted for Holke in eighth.

St. Louis	0	0	0	1	0	0	0	0	0	—4
Boston	0	0	1	0	0	0	1	0	0	—2

Two base hits—Miller, Stock. Stolen bases—Shotton, Paulette. Bases on balls—Tuero, 2; Sherdel, 1; Fillingim, 4. Hits—Tuero, 2 in 2 1-3 innings; Fillingim, 6 in 7 innings. Hit by pitcher—By Tuero, 1; by Northrop, 1. Struck out—Sherdel, 3; Fillingim, 1; Northrop, 2. Winning pitcher—Tuero. Losing pitcher—Fillingim.

Badgers Get Fast Start, but Illinois Wins, 9-4

Urbana, Ill., May 16.—[Special.]—Although Wisconsin got away with a lead of four runs, Huff's Illini overtook and then passed the Badgers, winning, 9 to 4. Wisconsin bunched hits in the third for four runs. The Illini tied it in the fourth and from then it was all Illinois. Score:

Illinois.	R	H	P	A	Wisconsin.	R	H	P	A
Kle'ger, 3b	0	2	3	3	Wall, lf	0	3	4	0
Diehl, lf	1	1	2	1	Cramer, 1b	1	1	4	0
Doug, cf	3	1	0	0	Reyes, 2b	0	1	1	0
Edwards, lf	1	1	0	0	Barlow, ss	1	0	2	0
Barklage, 2b	0	0	4	2	Williams, rf	0	2	1	0
Kopp, ss	1	0	1	3	Abr'son, c	0	1	10	3
Johnson, 1b	1	1	10	1	Doyle, cf	0	0	2	0
Kaiser, c	0	2	7	1	Miller, p	0	0	0	0
Ryan, p	0	1	0	4	Lyman, 3b	1	2	2	3
Totals	9	11	27	14	Totals	4	12	24	8

Illinois	0	0	0	4	1	0	4	0	*	—9
Wisconsin	0	0	0	4	0	0	0	0	0	—4

Errors—Kissinger, Kopp, Kaiser, Barlow. Three base hits—Kaiser, Diehl. Struck out—Ryan, 5; Miller, 10. Bases on balls—Miller 8.

Breaks Help Giants Take 4 Straight from Cubs, 3-0

BY JAMES CRUSINBERRY.

New York, May 16.—[Special.]—The general opinion on Broadway tonight is that the champion Cubs are all shot to pieces, New York's proud Giants grabbed the game today, 3 to 0, thus making a clean sweep of the series. George Tyler and Jess Barnes engaged in a pitchers' duel in which the Chicago southpaw pitched the better game but had every bit of the luck go to his rival.

In the sixth inning a bit of luck gave New York one run, and in the seventh the Cubs staged another blowup and handed the Giants two more. They never could have scored on Tyler without the luck or the blowup, but then, the Cubs, still going without a punch, couldn't score on Barnes. It required some sort of a break to get a decision in this combat, and everything broke for New York.

First Hit Becomes a Run.

Not a sign of a hit was made off Tyler until the sixth round, when Lew McCarty cut a single to left field, and in a jiffy that opening was turned into a run. Barnes bunted the man to second, then Tyler made Burns pop up an easy one to Hollocher and caused Young to bound a soft one to the same man.

It would have been the third out, but just before the ball got to Holly it bumped into a pebble, or a lump of earth, or a fallen hair from some one's eyebrow, or something, and hopped right over Holly's noddle, letting McCarty race home.

That lucky run would have been enough, so it doesn't make much difference about the Cubs blowing up in the next round, still they might have won the game in the eighth or ninth had they needed only one run to tie instead of three.

Kauff Starts Fatal Seventh.

With one out in the seventh, Kauff slashed one to Holly and he shot high to Merkle, making the latter leave the bag in order to hold the ball. Kauff was safe, and along came Heinie Zim with a single to right, sending Kauff to third. When Flack heaved to that corner, Zim dashed on to second.

Then, with the Cub infielders playing in close, Fletcher bounded a slow one between Merkle and Pick. The latter skidded over and got the ball, but Merkle failed to get back to the bag and lost the play, while Kauff scored. McCarty then singled through shortstop on a hit and run play when Hollocher ran to cover second and Zimmerman trotted home. Barber gathered up the ball and nailed Fletcher at third, and the next man went out.

The Giants never touched Tyler in any of the other innings.

Backers Help Out Barnes.

On the other hand, though the Cubs made only four blows off Barnes and seemed to have no punch, they hit many a ball on the nose, drives that often go as doubles and triples. Flack hit one in the first inning and Kauff tore to deep right center and pulled it down. Merkle hit one like a cannon ball to start the second, and it went right straight to Kauff.

Hollocher made Kauff leg it to a spot in deep right center after a line drive in the third, and in the eighth Burns crashed into the left field fence to capture a beauty drive by O'Farrell. There were others hit sharply, but they didn't get anywhere. It required more than a punch to win this one.

CHICAGO.	AB	R	H	TB	BS	SH	SB	P	A	E
Flack, rf	4	0	0	0	0	0	0	2	0	0
Hollocher, ss	4	0	1	1	0	0	0	1	5	1
Mann, lf	4	0	0	0	0	0	0	2	0	1
Barber, cf	4	0	0	0	0	0	0	1	0	0
Merkle, 1b	3	0	0	0	0	0	0	13	0	0
Pick, 2b	3	0	2	3	0	0	0	1	3	0
Deal, 2b	2	0	0	0	0	0	0	2	3	0
Kilduff, 3b	0	0	0	0	0	0	0	0	0	0
Killefer, c	2	0	0	0	0	0	0	3	0	0
Tyler, p	1	0	0	0	0	0	0	0	2	0
*Paskert	1	0	0	0	0	0	0	0	0	0
O'Farrell, c	1	0	0	0	0	0	0	0	0	0
Totals	30	0	3	4	1	0	0	24	13	2

NEW YORK.	AB	R	H	TB	BS	SH	SB	P	A	E
Burns, lf	3	0	0	1	0	0	0	1	0	0
Young, rf	3	0	0	0	0	0	0	1	0	0
Chase, 1b	4	0	0	0	0	0	0	12	0	0
Doyle, 2b	4	0	0	0	0	0	0	2	6	0
Kauff, cf	3	1	0	0	0	0	0	1	0	0
Zimmerman, 3b	3	1	1	1	0	0	0	0	2	0
Fletcher, ss	3	0	1	1	0	0	0	2	2	0
McCarty, c	3	1	2	2	0	0	0	1	2	0
Barnes, p	2	0	0	0	0	1	0	0	2	0
Totals	28	3	4	4	1	1	0	27	15	1

*Batted for Deal in eighth.

Chicago	0	0	0	0	0	0	0	0	0	—0
New York	2	0	0	0	0	0	0	0	1	—3

Two base hit—Pick. Struck out—Barnes 1; Tyler, 2. Double play—Zimmerman-Doyle-Chase.

Notes

New York, May 16.—[Special.]—Tomorrow the Cubs go to Brooklyn, and Grover Alexander is slated for the slab.

Tyler showed no indication of the lameness which struck him about two weeks ago and is likely to take his regular turn on the slab from now on.

King Lear rejoined the Cubs, coming from Chicago, and will be shoved into the game before long unless things go better.

Another big crowd of more than 10,000 was out for the contest. In the four games here the Cubs must have played to about 45,000 fans, which is some consolation.

There will be five combats played against the Robins this trip instead of four, an August game having been advanced to fill in the Sunday date. Brooklyn is drawing now and might not be in August.

Pete Kilduff is the latest victim of robbers. Some one got into his room at the hotel and stole a new silk shirt, leaving Pete only two ordinary shirts with which to finish the trip. Detectives are on the trail.

APPEAL OF O. B. DENIED; FEDS GIVEN $264,000

Washington, D. C., May 16.—Justice Stafford of the District of Columbia Supreme court today overruled the motion of organized baseball for a new trial of the suit of the Baltimore Federal league baseball club, and awarded a judgment of $240,000 in favor of the club, with $24,000 added for attorneys' fees. An appeal was noted by counsel for organized baseball and a bond in the sum of $350,000 furnished. The suit of the Baltimore club was brought under the Sherman anti-trust laws and grew out of the disbanding of the Federal league.

Catcher Henry of Braves Purchased by Red Sox

Boston, Mass., May 16.—The sale of Catcher John Henry of the Boston Braves to the Boston Red Sox was announced today. Henry will join the Red Sox next Sunday at St. Louis.

The Standing

AMERICAN LEAGUE.

	W.	L.	Pct.		W.	L.	Pct.
CHICAGO	14	5	.737	Wash'gton	6	8	.429
New York	8	4	.667	St. Louis	6	10	.375
Cleveland	11	6	.647	Detroit	5	12	.294
Boston	8	6	.571	Phila'phia	3	10	.231

YESTERDAY'S RESULTS.

Chicago..... 7; Boston 4

No other games played.

GAMES TODAY.

Philad. at Chicago. Wash'gton at Detroit. Boston at St. Louis. N. York at Cleveland.

NATIONAL LEAGUE.

	W.	L.	Pct.		W.	L.	Pct.
New York	12	4	.750	CHICAGO	9	10	.474
Brooklyn	11	5	.688	Philad.	5	9	.357
Cincinnati	13	6	.684	St. Louis	5	13	.278
Pittsburgh	9	8	.529	Boston	2	11	.154

YESTERDAY'S RESULTS.

New York	3;	Chicago	0
Cincinnati	1;	Brooklyn	0
Pittsburgh	8;	Philadelphia	3
St. Louis	4;	Boston	2

GAMES TODAY.

Chicago at Brooklyn. Cincinnati at N. York. Pittsb'gh at Boston. St. Louis at Philad.

PROVISO HURLER SAVES 6-4 CLASH WITH LA GRANGE

BY GEORGE SHAFFER.

The work of Pitcher Ziebell was the winning factor for Proviso, the Maywood boys taking a 6 to 4 game at La Grange after a tight battle. Ziebell nipped a highly threatening rally in the last inning, when, with one out and the bases loaded, he struck out the last two men. Score:

Proviso.	R	H	P	A	La Grange.	R	H	P	A
Breuning, cf	1	0	1	0	Banks, 1b	1	11	0	
Ziebell, p	1	2	0	5	Hoyston, ss	0	0	1	3
Ellis, 2b	0	0	2	0	Wilson, cf	0	1	0	0
Burgess, ss	0	0	0	1	Oesch, 2b	0	1	2	1
Phillips, cf	0	1	0	0	Kallis, rf	2	1	0	0
Gander, 1b	1	1	11	1	Hamilton, lf	1	0	1	0
Evans, lf	1	1	1	0	Hay, p, 2b	0	2	0	1
Chatre, rf	0	0	0	0	Gallaher, c	0	1	6	0
Turnock, rf	0	0	0	0	Kost, lf	0	0	0	0
Colas, 3b	0	0	0	0					
Totals	6	7	21	3	Totals	4	6	24	5

Proviso	1	0	0	0	1	0	0	1	0	—3
La Grange	0	0	1	0	0	0	0	0	3	—4

Errors—Ziebell, 2; Ellis, Burgess, 2; Oesch, Kallis, Banks [2]; Gallaher. Two base hits—Breuning, Ziebell, Banks. Struck out—Ziebell, 5; Hay, 5; Banks 1. Hits—Hay, 6 in 4 2-3 innings. Base on balls—Ziebell, 5; Hay, 3; Banks, 1. Hit by pitcher—By Ziebell, 1.

DEERFIELD, 7; MORTON, 6.

Deerfield broke into the winning column in the Suburban league by defeating Morton, 7 to 6, at Cicero. The rough field was partial in numerous errors, but the slips affected the home team more than Deerfield, and paved the way for the retirement of Troche, after the Highland Parkers had batted four runs over in the fourth round. Score:

Deerfield.	R	H	P	A	Morton.	R	H	P	A
Duffy, lf	1	1	1	1	Marek, 1b	2	11	1	0
Purcell, 1b	1	1	9	0	Wagner, 2b	1	2	2	2
Ritts, 3b	0	0	0	2	Troche, p-c	1	1	0	0
Olsen, c	1	3	8	1	Kluby, m-p-0	0	1	0	0
Johnson, ss	2	2	1	2	Johnson, ss-c	0	0	10	0
Bensel, rf	1	1	0	0	Stadtmiller, cf	0	0	1	0
Smith, cf	1	3	2	0	Stanicek, lf	1	1	0	0
Jansen, 2b	0	0	2	2	Stanicek, rf	0	0	0	0
Schaefer, p	1	1	0	2	Church, rf	0	0	0	0
Totals	7	14	21	7	Totals	5	7	24	1

Deerfield	2	1	0	0	4	0	0	0	0	—7
Morton	0	0	0	1	0	0	1	1	3	—6

Errors—Purcell [2], Ritts [2], Olsen, Johnson, Marek [2], Kubelsky [2], Uphoff [2]. Two base hits—Smith, Duffy, Johnson, Stanicek. Struck out—Schaefer, 5; Troche, 6; Kubelsky, 4. Hits—Troche, 11 in 4 innings. Bases on balls—Schaefer, 2. Hit by pitcher—By Schaefer, 1; by Troche, 2.

AMES, 5; NOTRE DAME, 5.

Ames, Ia., May 16.—The Notre Dame-Ames game was called in the thirteenth inning to allow the visitors to catch a train with a knotted score of 5 to 5. Score:

Notre Dame	2	1	0	0	2	0	0	0	0	0	0	0	0	0	—5
Ames	0	0	0	0	0	2	0	0	0	0	0	0	0	0	—5

Batteries—Lavora, Murray and Barry; Vanderloe and Flagge.

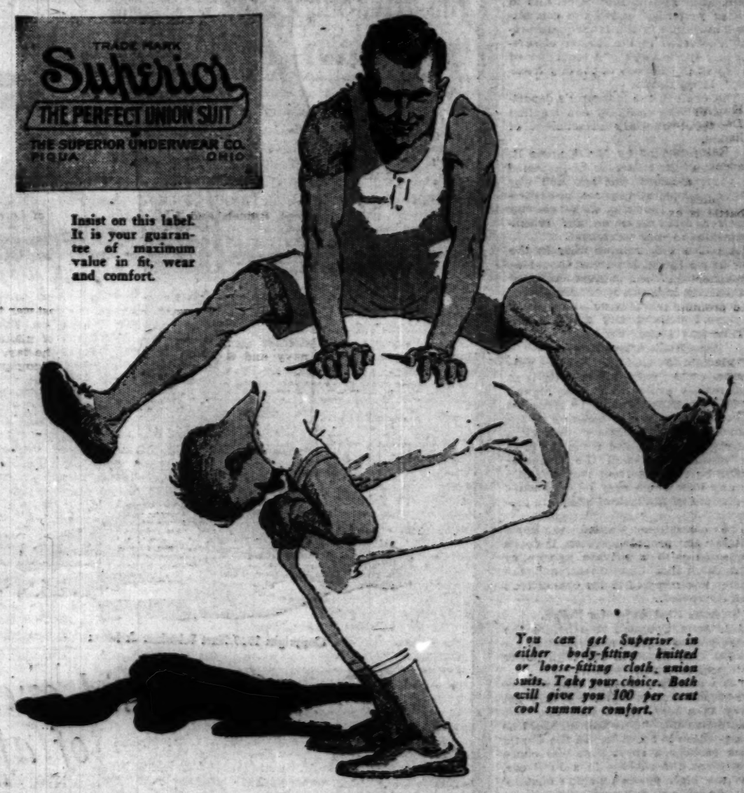

Insist on this label. It is your guarantee of maximum value in fit, wear and comfort.

You can get Superior in either body-fitting knitted or loose-fitting cloth union suits. Take your choice. Both will give you 100 per cent cool summer comfort.

You're ahead in the game in Superior!

Fast-moving muscles and quick-thinking minds move faster and quicker in the Active Man's Underwear. For Superior is built for *action*—built to give free play and sway to every movement of the body. Turn, twist, tussle in it—stoop or straddle or stretch—there's no binding or gripping, wrinkling or bunching. It's the Perfect Union Suit, men—America's greatest *comfort* and *service* value.

Go today to a Superior Service Store and be fitted the Superior Comfort Way—by tape measure, not by "guess measure." Whether you are stout or slim, tall or short, whether your calling keeps you indoors or out, you'll find in Superior—either body-fitting knitted, or loose-fitting cloth suits—just the garment to give you 100% cool summer comfort—for there's a Superior for your purse, your purpose, and your person.

Your Superior dealer's name and the Superior Underwear Guide for this season, containing actual samples of Superior underwear fabrics, free on request. The Superior Underwear Company, Piqua, Ohio.

Superior
THE PERFECT UNION SUIT

Comprehensive stocks of Superior Union Suits are carried at our branch office, 1125-26 Lytton Bldg., Chicago, for quick service, and the convenience of merchants in the Chicago district.

The Judge Says—"Try One Today"

7¢

LA RESTA

Who put La Resta "OVER THE TOP"? La Resta smokers—millions of them.

For Sale Everywhere

Recommended by

GROMMES & ELSON Distributors
SAN TELMO CIGAR MFG. CO. Makers
DETROIT • MICHIGAN

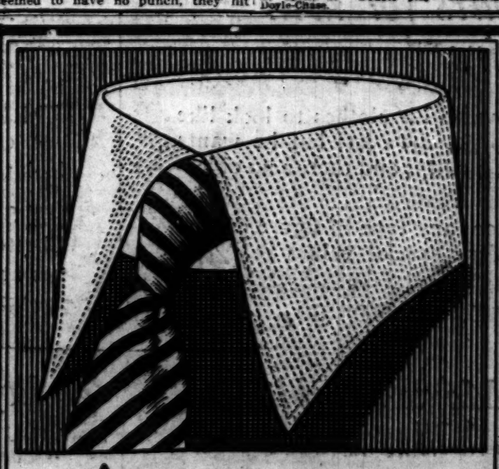

ARROW
Troy-Tailored
SOFT COLLARS

DO NOT WILT OR CRUSH AS EASILY AS THE ORDINARY KIND AND MEET ALL LAUNDRY CONDITIONS SATISFACTORILY

THE STYLE ILLUSTRATED IS MADE IN SEVERAL FABRICS

Cluett, Peabody & Co., Inc., Makers

$20,000,000 IN CITY TREASURY IN PERIL OF RAID

Stuckart Asks Special Burglar Alarms to Guard Funds.

BY OSCAR E. HEWITT.

Henry Stuckart, city treasurer, is afraid of a raid on his "strong box"—which, he says, is weak—by bank robbers. He wants to be relieved of responsibility for the safety of city funds unless and until ample safeguarding precautions are taken. He was advised the day before he took over the treasurer's office, April 19, that more protection is essential. That tip came from the city controller.

"He wants action," Chairman John Richert told the council finance committee yesterday afternoon. "With $15,000,000 or $20,000,000 in his custody, he wants an alarm system installed, or to be relieved of the responsibility."

"Is that sum in cash or securities?" asked Ald. McCormick.

"Largely securities; many of them are registered, but some of them are not," replied the chairman.

Suspect Had Plat of Office.

It was about the time of the signing of the armistice that the state's attorney's office arrested a man who had in his note book a diagram of the city treasurer's office. It purported to show how access could be gained to the treasurer's office through an air duct, and a hole drilled in the vault, without the knowledge of the policeman in the treasurer's office at the time. Investigation was made at once of the air passage, and means adopted to prevent its utilization.

Weeks ago, in presenting the annual budget to the council, there was an item for a burglary alarm system. Bids were received for its installation. But the appropriation bill was not passed, because of the delay in getting revenue legislation from Springfield, and the alarm system has not been installed.

Says Controller Was Alarmed.

Stuckart has waited a month for action, after getting into office, and in a letter yesterday called the committee's "attention to the inadequate protection afforded in the matter of safeguarding the moneys and securities of the city in the custody of the city treasurer." It continues:

"The vault in the treasurer's department is of very ordinary construction and without burglary attachment of any kind.

"I am informed by Mr. Eugene R. Pike that as city controller he inspected the vault a short time ago and was greatly alarmed at the lack of protection afforded the city and the city treasurer and made certain recommendations to your committee.

"A police officer is on duty in the office at all times, but if he should be taken unawares, as has often happened to watchmen in banks and other places, the walls of the vault could be easily penetrated without any alarm whatever being registered.

Asks Bank Alarm System.

"No banking institution or other public office of like nature in the city is so inadequately protected in this regard.

"The conditions should be remedied immediately by the installation of the bank system of burglary protection and watch service; and while the present conditions prevail the treasurer should be relieved from responsibility for any loss which may be occasioned on account of the lack of adequate protection."

The committee wanted to know whether the proposed system is to be connected with a private agency or with the police department, and the matter was referred to the committee's staff for report.

Asks Fast Autos for Police.

Ald. John Coughlin was before the committee asking an appropriation for $50,000 with which to buy high power automobiles for the police.

"It was only yesterday that robbers got $64,000 from a bank, and they got away in a high power machine," the alderman said. "The police should be in a position to compete. In the Austin bank robbery a short time ago chase was given the robbers in a Ford car, and the high power machine containing the robbers ran away from those behind."

He would have these machines distributed around the city and several in one section respond to the same alarm of a big robbery. The committee referred the matter to the committee on police.

The Pearl Shop

We make our pearls

YOU can buy Frederic's pearls only at Frederic's shops, for other stores can not obtain them. They are made in our own factory and we are the only makers of pearls who sell them at retail.

Our thorough, first hand knowledge, gained through many years of manufacturing experience, is of great value to you when selecting a necklace.

$5 to $25
$40 to $450

Frederic's
Makers of Classic Jewelry
Chicago

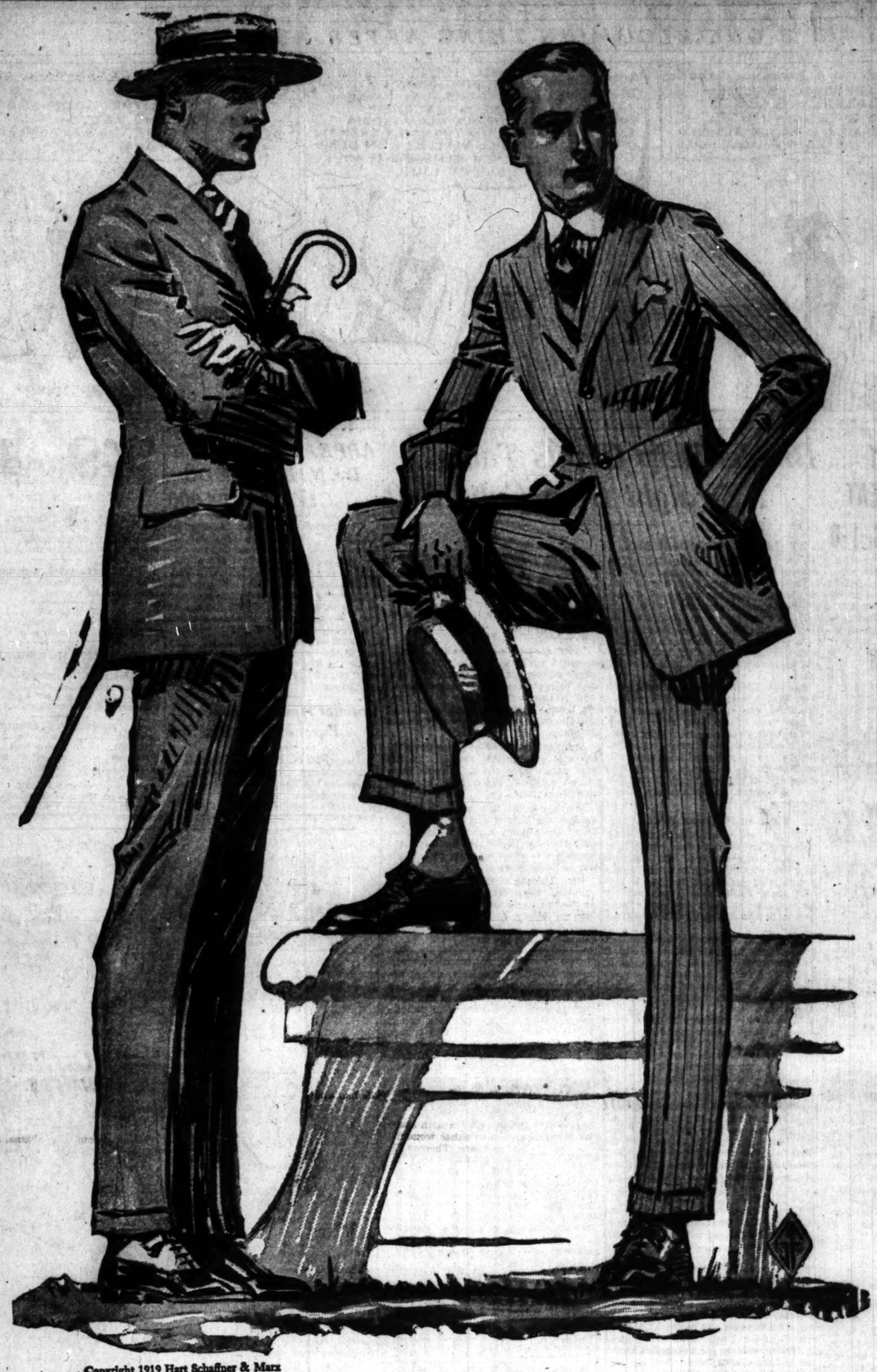

Copyright 1919 Hart Schaffner & Marx

ONE idea underlies this business; its foundation: That every customer, with every sale, shall be satisfied We try to do it with quality of goods; with value for the price; with test of wear to be sure If these fail, money cheerfully refunded

Unusual values for young men in suits and overcoats

THE values in these clothes are in the fine materials, the tailoring, the smart styles, the fit We have here the finest collection of Hart Schaffner & Marx clothes for young men; all models, especially the new welt-waisted suits and overcoats; they're alert looking, form fitting, deep chested, softly tailored and in natural lines

Character marks these goods; they're the sort the spirited young Americans are so keen for Just the styles for business and college; they're here in new greens, browns, tans, leather and allied shades, silver grays, club checks, victory stripes, iridescent colorings, overplaids and copper tints Very special values at *$40*

Others, $30, $35, $45, $50, $60

Suits and overcoats for men of affairs

THE man of standing in business wants his clothes to look like it He can usually afford to forget the cost; but he wants them right We offer such men real quality; and there's no objection on their part to real economy

We have sizes ready to fit you, too; any type of figure can be successfully fitted from our stock Very special values at *$40*

Others at $30, $35, $40, $45, $50, $60, $70

Here are some very smart "all-weather" overcoats

BRITISH and American made; Burberry and others; rainproofed, comfortable, convenient, for general utility They have that look that is so peculiarly English; very smart

Single and double breasted; form fit or loose back; Raglans, Chesterfields, welt-waist styles, box styles Desirable values at *$40*

Others, $25, $30, $35, $45, $50, $60, $65

Hart Schaffner & Marx $45 blue serge suits, $35

BEST value we've seen; year-round or light weights; every new model Good for business or semi-dress; for young men in college and high school We have sizes for all figures They're $45 suits at *$35*

Boys' clothes that are better

YOU'VE never had boys' clothes too good; these are better than usual Best of materials, smart style, late new models Double breasted suits, welt-waist suits, Norfolk suits, some with two pairs of pants; made extra strong where the severest strain comes Values you are sure to appreciate *$20*

And $15, $18, $20, $25, $30, $35

Open Saturday until 9 P. M

Maurice L Rothschild

Money cheerfully refunded

Good clothes; nothing else

Southwest corner Jackson and State

Chicago
Minneapolis
St. Paul

SECTION TWO.
GENERAL NEWS,
SOCIETY, MARKETS,
WANT ADS.

The Chicago Daily Tribune.

THE WORLD'S GREATEST NEWSPAPER

SATURDAY, MAY 17, 1919. * * 17

MAJ. G. FARWELL DIES SUDDENLY AFTER AUTO RIDE

Wife Finds the Former Banker Dead in Their Rooms at Hotel.

Maj. Granger Farwell, retired banker and bond broker, entered the Virginia hotel, his temporary residence, at 5:30 o'clock yesterday afternoon, and went to his room. He and Mrs. Farwell, with whom he had motored to his home in Lake Forest, had separated earlier in the day, while he had kept an appointment with his dentist. When she went to rejoin him, a few moments after his arrival at the hotel, she found him dead on the floor of their apartment. Physicians traced death to an embolism of the lung.

Dr. L. L. Walls, resident doctor at the Virginia, was summoned, followed by Dr. J. A. Capps, who had had Maj. Farwell under treatment; Dr. P. S. Pope and Dr. C. S. Williamson. Though Dr. Capps said death probably had been instantaneous, they labored for more than an hour in an effort to revive him.

Health Broken by Work.

Friends last night declared they believed his health had been undermined by his intense application to his duties as executive and revenue officer of the army quartermaster's office here.

At 59 years of age, Maj. Farwell had been one of the first of the reserve to be called to the colors, on June 13, 1917, and he served without relief until sixty days after the armistice was signed last November. Indeed, before the United States entered the war he had equipped himself to serve his country and by examination, at the call of the president, had obtained his commission. His daughter and son-in-law, Mr. and Mrs. G. N. Boston, who now reside in Liverpool, had been passengers on the Laconia when that liner was sunk by a submarine, Feb. 25, 1917, and had been rescued after spending seven hours in an open boat.

Following hostilities by the United States, the central department of the army gave into Maj. Farwell's complete charge all the office management of the quartermaster's staff as well as supervision over the receipt, transfer, and disbursement of its funds.

Army Record Praised.

Of the record he established his chief, Col. Chauncey B. Baker, spoke in high praise. "His record, upon which he was thrice recommended for promotion," Col. Baker stated, "reveals him as an officer of the highest type of patriotism and efficiency, whose service was rendered without regard to personal convenience and with the highest measure of consideration to both his associates and subordinates."

Upon his discharge, Jan. 10, Maj. and Mrs. Farwell went to Miramar, near Santa Barbara, Cal., where they and a number of other Lake Forest residents maintain cottages, so that he might enjoy a complete rest. There his health began to fail; nor was he able to dispense with a physician following his return here, though no immediate fears for his safety were entertained.

Shortly before he went to his room last evening he conversed with several other residents of the hotel in its lobby, and appeared to be looking forward to the summer at Lake Forest eagerly; his motor trip with Mrs. Farwell had been preparatory to the opening of their home.

Born in Chicago.

Maj. Farwell was born in Chicago May 25, 1857, to Judge William W. and Mary E. Farwell, and received his preliminary education here. The Sheffield Scientific school of Yale university graduated him in 1878 with a degree of Ph. B.

He studied law for two years, but in 1880 entered the employ of James H. Pearson & Co., lumber dealers, in which firm he became a partner in 1886 and continued until 1890, when he helped organize the brokerage firm of Lobdell, Farwell & Co.

In 1895 he established Granger Farwell & Co., brokers, of which he remained the head until he became president of the Farwell Trust company, in 1917.

Maj. Farwell retired from active business six or seven years ago, but retained his place as a director in a number of companies, including the Diamond Match company, Utah Gas and Coke company, Price Bros.' company, Limited, the State bank of Lake Forest, and the Monarch Coal company of Wyoming, of which he also was president.

Headed Stock Exchange.

A member of the old Farwell family of Chicago, he was a cousin of John V. Farwell and a trustee of the Farwell estate. He was twice elected president of the Chicago Stock Exchange and was chief of the Chicago Bureau of Charities in 1906.

For many years Maj. Farwell was an enthusiastic horseman, and in 1906 received an injury to his knee while following the hounds at Onwentsia. His other clubs were the Chicago, Commercial, University, and University clubs of New York.

He is survived by a widow, Mrs. Sarah Goodrich Farwell, whom he married Dec. 23, 1880, and by five daughters, who, besides Mrs. Boston, are Mrs. Edward B. Hill, wife of the treasurer of the Bethlehem Steel company of Bethlehem, Pa.; Mrs. F. C. Ely of Medford, Ore.; Miss Sarah Granger Farwell, who is serving as a Red Cross nurse in France, and Mrs. Richard Stevenson, who also is nursing abroad. Mrs. Stevenson's was a war romance. She was married to a young army officer a few months ago in London.

The arrangements for the funeral have been made.

Granger Farwell
Born May 25, 1857. Died May 16, 1919.

ACCIDENT FATAL TO V.T.GANNON OF U. S. JOB BUREAU

Friend of Men Over 45 Succumbs to Injury Suffered April 16.

Injuries suffered April 16 by Victor T. Gannon while riding in a Yellow taxicab, caused his death yesterday at the Washington Park hospital.

Mr. Gannon was widely known for his work in connection with government propaganda in obtaining employment for men over 45 years of age.

The accident occurred at Oakwood boulevard and Vincennes avenue. Maurice Soraka, the driver of the taxi, collided, with a safety light at the intersection of those streets. Mr. Gannon was internally injured.

Patrolman C. F. Cooney of the South Park police, who witnessed the accident, ordered the driver to take Mr. Gannon to the Fort Dearborn hospital. Mr. Gannon was later removed to the Washington Park hospital.

Cooney reported to the South Park police.

No report of the accident has ever been made to the city police, according to Desk Sergt. William Fitzgerald of the South Wabash avenue station.

"There is nothing on the books at this station regarding the accident," said Sergt. Fitzgerald over the telephone last night. "If the south park police had notified us of the accident, it would have been recorded."

When inquiry was made at the Yellow Cab company the reporter was told to call up Wabash 7810.

"That's the Prairie State Insurance company," said the man in charge. "The Insurance company takes charge of all such matters."

BLACK DIAMOND HEAD ARRESTED ON U. S. CHARGE

Delph Fletcher, Washington head of the bankrupt Black Diamond company, was arrested yesterday at the capital on a warrant issued by Federal Judge Landis holding him to the grand jury on a charge of conspiring in the use of the mails to defraud. Fletcher was released under bonds of $5,000 to appear at a hearing before the United States commissioner in the District of Columbia Thursday.

Announcement was made that Jacob Mettler and John D. Cameron, president and general manager of the concern, respectively, have not been found by United States marshals. On the witness stand in the court of Judge Landis John Shellito, New York attorney for the $44,000,000 corporation, said a week ago that Mettler was dying in a New York hospital. District Attorney Clyne told Judge Landis yesterday that Mettler was not in any New York or Washington hospital.

LOOP GALATEA'S GOLDEN "TOUCH" RIVALS MIDAS

But Baby Shoes Are Left to Remind Soldier of $150 Ride.

Private Edward Schmidt of Oskaloosa, Ia., and the Rainbow division shock troops brought his 6 foot 2 of stalwart manhood to an abrupt halt and, like stout Cortez, stood "staring in wild surmise, silent upon a peak in Darien."

Did he dream or had Pygmalion's Galatea been set down at State and Madison streets? Those eyes, deep as the fishpools of Heshbon; Atalanta's ankles; Sidonia's throat; Helen's blushful cheek; Nausicaa's timorous modesty; Cleopatra's matchless grace. Why—toot sweet—this must——

But see! She stirs,
She starts, she moves, she seems to feel,
The thrill of life along her keel.

The Come Hither Eye?

True, Galatea was tripping lightly toward Private Schmidt. And as she neared him, did he imagine it or—no—there it was again—one of those drooping eyelids raised almost imperceptibly. Private Schmidt grinned. She smiled. Private Schmidt felt his heart thumping against his thief proof money belt harnessed over his chest as he brazenly ventured:

"An ice cream soda?"

"O-o-o, that would be so exciting! But I came in to buy baby some shoes for her toosie-wootsies."

"Why, I'll go with you," dared the shock trooper. And did.

After the toosie-wootsies had been provided for he suggested a taxicab ride. Soon they were spinning through Lincoln park. There are times when one unanimously subscribes to the tenet, "Ain't nature wonderful," but not Private Schmidt yesterday.

A Regular Spring Song.

The birdies were singing in the tree tops. He heard them not. Phœbus had bedecked with liquid pearls the springtime grass. He saw nary a pearl. The sea lions barked for lunch—it was the hour they feed the animals at the zoo—but the association of ideas failed to function in his sensorium. On and on sped the taxicab.

"Won't you hold baby's shoes?" asked Galatea, when they had again returned to Madison and State. "I must finish my shopping."

Certainly he would. She would be back in fifteen minutes. Private Schmidt waited fifteen minutes. He waited thirty, forty, fifty, sixty. He could feel his heart thumping against his money belt—ah—his money belt—what was that flap impinging against his cuticle? He reached in. One of the thief proof pockets was open and $150 was missing, he reported to the Central detail.

But Private Schmidt has the baby shoes.

Senators Walsh and King Confer with Prosecutor

Senators Walsh of Montana and King of Utah, on their way to Washington, where the senate convenes Monday, were in conference yesterday afternoon with United States District Attorney Clyne. Although Mr. Clyne declined to state the nature of the conversation it is probable anti-bolshevik legislation to be introduced in the senate and house was discussed.

High School Girl, Fearing Reprimand, Disappears

Pretty Ethel Grimith, 17 years old, of 6139 Langley avenue feared her mother's scolding because she had failed in her studies at Hyde Park High school. She disappeared from the school last Thursday. No trace of her has been found. Her mother said the girl had no sweetheart.

Singer Gets $6,500 Award for Loss of Her Voice

A jury, before Judge Joseph B. David in the Superior court yesterday, returned a verdict of $6,500 damages in favor of Miss Dell D. Nichols, a former singer, who sued Dr. D. A. K. Steele for $50,000. After an operation performed by Dr. Steele in 1897, Miss Nichols testified, she lost her voice.

GOLF, GOING AND COMING

[Copyright: 1919: New York Tribune, Inc.]

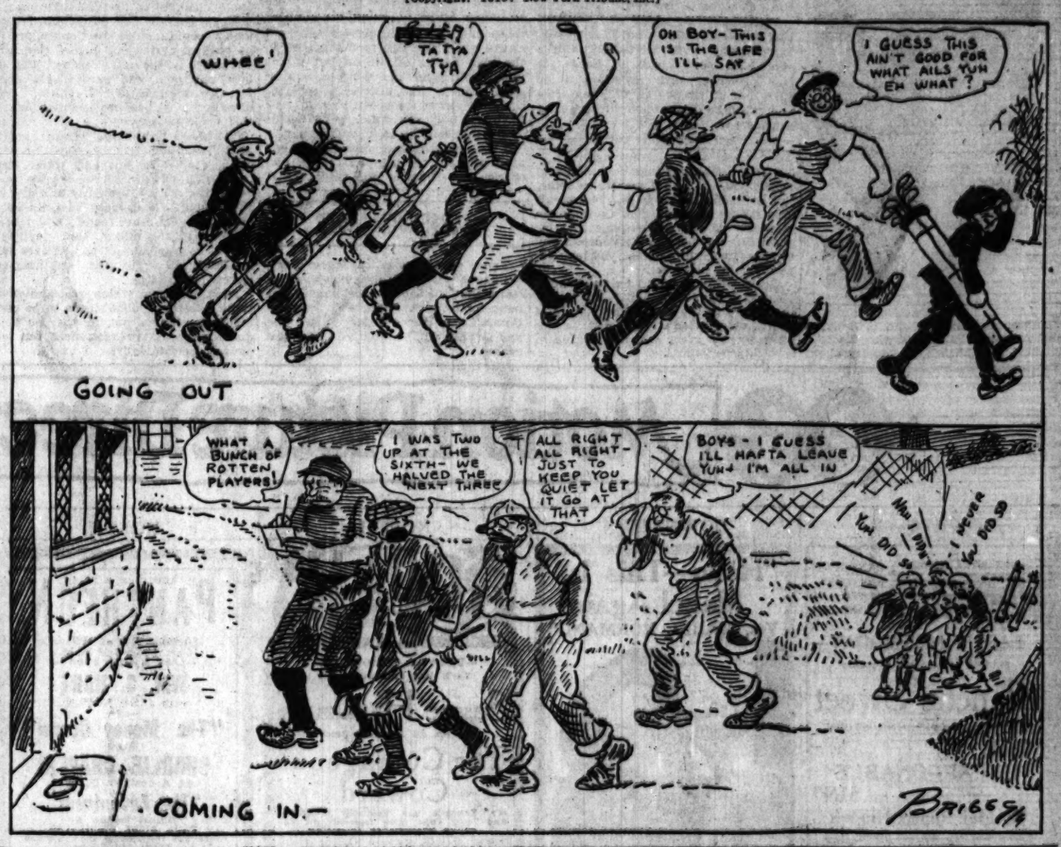

THE PRINCESS OF WOODEN SHOE, A WAR ROMANCE

U. S. Soldier to Wed French Rail Guard Here Today.

BY LUCY CALHOUN.

"Oui, monsieur; avec plaisir," said pretty little Germaine Usenot of Sarthe, France, when Albert De Vogelaere of the 145th United States machine gun company asked her to be his bride. Germaine had been helping her father to guard the tracks so that people wouldn't get run over. Her father was the watchman and Germaine watched with him. But she forgot to watch the trains when the fine American soldier with the Belgian name came through the gates.

She watched him, and so they became engaged and when De Vogelaere knew that he was soon to return to his home at 1649 North Fairfield avenue, in Chicago, he started his fiancée on her way ahead of him. First, however, he saw a Chicago woman, Mrs. Rosaline Gaynor Cashin, who was working in France for the Catholic war council, and was assured that the little bride would be cared for. And she was.

All the agencies from Bordeaux to Chicago knew the little French girl who arrived in New York alone, wearing her wooden shoes and carrying her good ones, which had cost her 80 francs and which she did not propose to spoil. She also carried a little bag on her shoulder in which was one good dress. Everybody was good to her and wanted to help, so that when the French stranger arrived in Chicago she was welcomed by the Travelers' Aid society and by the Protectorate of the Catholic Women's league, to whom she had been sent by Mrs. Cashin.

Brings Parents' Consent.

She had all her papers, too. Her father's and mother's consent to her wedding, her birth certificate, and papers giving her possession of a little marriage dot. Everything had been duly stamped by the American consul at Bordeaux. Germaine could not speak English, but that made no difference.

And yesterday it was arranged that the wedding should take place. The bridegroom had received his discharge, and had secured his old position. The two made a trip to the loop and bought some wedding clothes. They also got the marriage license. Then they went home and phoned to Miss MacMahon of the Catholic Protectorate that they'd like to be married right away, please.

"Certainly," she answered cordially, and the bride and groom started.

But Couple Fail to Appear.

Hours passed and no bride and groom. In the rooms of the protectorate the wedding guests had assembled—two or three of the clergy, and a number of women connected with the Catholic Women's league. Telephone messages to the home of De Vogelaere secured the information that the couple had started for the loop to get married. After a wait of nearly three hours the wedding party dispersed.

Go to Wrong Church.

Then late at night came the explanation. They had gone to the wrong church, the Jesuit church, and it was a new angle to that antique jest of "Waiting at the church."

But never mind. They are to be married this morning at 9 o'clock at the Holy Name cathedral. That much every one is now agreed upon. And they are agreed on that final clause to all wedding stories: "They lived happily——"

BUSY SIGNAL

Use of Phone as Club Leads to Divorce.

LEO P. DWYER, an advertising man with an income of $8,000 a year, was called "cruel and inhuman" yesterday in Judge David M. Brothers' courtroom by his wife, Mrs. Alice C. Dwyer of 1500 Pratt boulevard, who testified in her divorce suit.

"He threatened to break the telephone instrument over my head," said Mrs. Dwyer.

Judge Brothers indicated he would grant a decree.

Louise C. Gillmore of 826 North Dearborn street heard the "other woman" enter her home and ask Thomas R. Gillmore to step out a bit.

"I can't—the old woman is here," Mrs. Gillmore said her husband replied. The "other woman's" name is Alice Moore, Mrs. Gillmore told Judge Brothers, who said he would grant a decree.

Myrtle Oberback, pretty artist's model, told her marital difficulty with Arthur H. Oberback to Judge John J. Sullivan yesterday.

"He went to live with other women," she testified, and Judge Sullivan said she was entitled to a divorce.

22 YEARS OLD AND PRETTY, BUT LIFE—POISON

Find Girl, Ill, in Hotel; Broken War Romance?

A prepossessing young woman concluded last night that life, although she had known but 22 years of it, held no further charm for her. She swallowed so much poison that, despite the fact she was rushed to the county hospital within a short time after she took it, the doctors thought for a time she would die. But early this morning it was expected she would live. The girl was gowned in expensive clothes and wore some diamonds.

The girl mumbled an incoherent fragment of her story to Detective Sergeant George Chatt while she was being taken to the hospital from the Newport hotel, 2347 West Madison street, where she took the poison. From her ravings Chatt deduced that she is June Grisby. She gave her mother's name as Mrs. Doris Lyons of 1010 North Richmond street.

Chatt says he believes from her talk that she has been a corset model at a downtown store.

Registered as Man's Wife.

The woman has been living at the Newport with Ed Long as his wife. They were registered from Kankakee and have been at the hotel since May 7. About 10 o'clock Long ran from their room into the hotel office and yelled to the clerk to get a doctor. The clerk called a policeman. Long was not arrested. He would not talk.

"It was a fool thing to do," she said when she revived at 12:30 at the hospital, "but Ed accused me of going out with another man, and I felt bad."

An examination of the girl's suitcase told of a probable broken romance with a soldier. A marriage license which had been incompletely filled out for her and Peter C. Sorum was found. This was dated May 13 and gave her name as Grigsby. A draft card bearing Sorum's name and the address, 2513 Logan boulevard, was also found.

Find Returned Telegram.

A telegram signed Leslie Juns Thomason had been returned from a downtown office of the Western Union with a request that she pay 70 cents toll, payment of which had been refused by the consignee, George R. Lewis, president of the First National bank of Glasgow, Ky.

BEG YOUR PARDON!

THE TRIBUNE of May 14, in telling of bankruptcy proceedings in the federal courts against "Mme. Marguerite, Inc.," in the Stevens building, placed on the item a heading which has caused many readers to confuse the concern with that known as "Marguerite," also devoted to the sale of woman's apparel. The business of "Marguerite" is not involved.

DARK LOTHARIO AND WHITE GIRL HELD AS ELOPERS

Houston county, Alabama, anxiously awaits the return of Albert Knight, colored, and the white population may be present en mass when the train from the north pulls into the village of Columbia.

Having in mind the temper of the Columbians, a dozen armed deputy United States marshals will escore the prisoner, who distinguished himself Wednesday by leaving his wife and three children and starting for Albina, Mich., accompanied by Essie Shealy, 17 years old.

Aside from the objections of Mrs. Knight to the elopement there is a strong sentiment among the citizens of Columbia because Essie is young and white. Telegrams from the sheriff, constabulary and judiciary of Houston county received by the department of justice and United States marshals in Chicago yesterday led to the arrest of the runaways as they stepped from an Illinois Central train.

Arraigned before United States Commissioner Mason, Knight was charged with violation of the Mann act and placed under bonds of $5,000 and the girl was held as a witness.

"Don't send him back to Alabama," the girl begged. "They'll lynch him."

Chicago-Cleveland Mail Flies Ahead of Schedule

A heavy wind aiding them, record time was established by pilots who made the relay from Chicago to Cleveland with mail yesterday. Air Mailman Jack Miller "hopped off" at Grant Park at 9:30, landing at Bryan, O., where Edward Gardner took the plane to Cleveland, arriving at 12:38. Discounting the stop at Bryan, the flying time was 2 hours and 48 minutes. Pilot Max Miller reached Chicago with fourteen sacks of Cleveland mail at 1:46. The wind which aided Jack Miller and Gardner prolonged the western trip to 3 hours and 41 minutes.

WARTIME LID ON BOARD OF TRADE PUT BACK AGAIN

Barnes Acts to Curb Undue Speculation in Corn.

Restoration of the wartime lid on trading in corn futures on the Board of Trade was practically ordered yesterday by the food administration.

Julius H. Barnes, president of the food administration grain corporation, served formal notice upon L. F. Gates, president of the board, who he had summoned to New York, that the Chicago grain exchange should reëstablish the rule limiting the amount of open trades in corn for any one interest or individual to 200,000 bushels. This rule is intended to prevent undue speculation.

Given as "Suggestion."

Mr. Barnes' notification "suggested" rather than "ordered" the re-establishment of the rule. However, in his letter he gave a strong hint that unless the Board of Trade officials complied with his "suggestion" more drastic regulations of the board's operations than the one he proposed would be necessary.

President Gates lost no time in taking the hint. He immediately replied to the Barnes letter, declaring that he would summon the executive officers of the board upon his return to Chicago and that he had no doubt that they would reëstablish the rule.

Due to Price Changes.

The action of the food administration in asking for the reëstablishment of the rule, is the direct result of the wide and rapid fluctuations in the price of corn. In less than two days the price of May corn dropped from $1.73½ a bushel to $1.53¼. Then in about the same length of time it shot up 20 cents.

These rapid changes were called to the attention of the grain operators by Mr. Barnes when he was a guest of the Board of Trade last week. At the time he warned them that such rapid and wide changes was evidence that the board was not performing its proper functions in the manner to be desired.

The warning was unheeded, however, and on Monday corn again shot up 10 cents to the highest point of the season, $1.79.

On Wednesday President Gates went to New York at the suggestion of Mr. Barnes and the two have been in conference on the question of the trading in corn and other questions affecting the board. Before leaving he expressed himself as opposed to placing any restrictions on trade on the exchange.

In New York there was an interchange of correspondence between Mr. Barnes and Mr. Gates. In the final letter to Mr. Gates Mr. Barnes praised the officers of the board of trade for their coöperation, but suggested that there was room for improvement.

Must Limit Trades.

"I make the suggestion that, in order to strengthen the hands of your officers in proper control, the exchange reinstate the rule limiting the amount of open trades in corn, for any one interest or individual to 200,000 bushels," he wrote, "and that in case of any accounts now open beyond that quantity, the officers make proper efforts to secure the reductions of those accounts to that basis, in the near future.

"If you can advise me that the Chicago Board of Trade will do this I feel justified in cabling Mr. Hoover that a study of the present conditions would indicate that further regulations may not be necessary, and I am sure it is his desire, as my own, that the exchanges should perform their undoubted public service with no more restriction or interference than is demonstrated to be absolutely necessary.

"I think I should also lay emphasis in the fact developed in our discussion that the hoarding provisions of the food administration law of August, 1917, would run also against purchasers of contracts for future delivery on the exchanges, when made in such quantities as to fall within the limitations of that hoarding section, and this law remains in force until the proclamation of peace."

Reply by Gates.

Mr. Gates' reply in part follows:

"You may be assured that in our conduct of an open market place it has and will be our purpose to prevent abuses of essential market facilities to the end that we may acceptably serve not only the grain trade of the country but producer and consumer as well.

"Your suggestions will be placed before the executive officers of the board on my return to Chicago, and I have no doubt that the outcome will be satisfactory to you."

Disliked by Griffin.

The action of Mr. Barnes is not liked by many members of the board. The situation was discussed last night by Joseph P. Griffin, former president of the board and chairman of the committee which secured the removal of the restrictions, as follows:

"The order limiting trading to 200,000 bushels for individuals at any one time was issued by the food administration in April, 1918. I assisted in securing its removal.

"The Board of Trade is not responsible for the wide fluctuations in corn. The crop last year was below domestic requirements. The high prices are due to the high feeding value of corn on the farms owing to hogs being at the highest price known. Small stocks, light receipts at all primary markets, the indisposition on the part of farmers to sell, and the inflammatory remarks of the various food administration officials at various times are largely responsible for the conditions in the corn market."

[News of the order issued by President Wilson placing the handling of wheat in the hands of the grain corporation, reorganized as a $300,000,000 concern, may be found on page 22.]

Taylor Holmes Is Happy, and So, of Course, Are You

"TAXI."

Produced by Triangle.
Directed by Lawrence Windom.
Presented at the Castle.

THE CAST.

Robert Hervey Randolph.....
.....Taylor Holmes
Vivien Vivierre .....Lillian Hall
Sweet Genevieve .....Maude Eburne
Duke Beamer .....Henry Sedley
Mrs. Borden Millyuns.....Jane Jennings
Eileen Millyuns .....Olive Trevor

By Mae Tinée.

"Taxi" gives you a good time. Because Taylor Holmes has such a good time. He just loves his rôle of chauffeur pro tem. You know he thoroughly enjoys it and are with him every minute. After all, that's popularity—making the world think you're the whole thing whether you are or not.

Mr. Holmes has a fortune. He sacrifices that fortune to a beautiful blonde more entitled to it than he is himself, taking upon himself the lowly guise of taxi driver.

But how he loves being a taxi driver! Seeing the drunks home! O, that's pie for Taylor!

However there's quite a bunch of intrigue and mystery to accentuate your interest in Mr. Holmes and his autophobile exploits and there's a vurr' clever character lady, Maude Eburne, to make you laugh. In the guise of a sentimental domestic she is funny—and quite realistic, if you please.

There is a blithesome quality about Mr. Holmes' acting that never fails to "get" you. Not so dramatic as some. Not so handsome as some. Not so all fired taking as some. But the manner in which he plays the game and by sheer force of personality compels you to play it with him makes you look for and love his pictures.

He is well supported by the Maude Eburne I have mentioned and by all the others in the cast. The picture is well photographed and directed. It was made from a story which appeared in a weekly periodical.

TAYLOR HOLMES

Appears in Our Midst Again as a Blithesome and Reliable Taxi Driver. You'll Enjoy Him.

BEAUTY ANSWERS

BY ANTOINETTE DONNELLY.

IRENE: SHAVING THE HAIR on the back of the neck would be a bad habit for you to cultivate. You will have to keep it up once started and before you know it you will have a daily job on your hands. Better let the hairs grow long and tuck them up under the back coil. You will not want to wear your hair bobbed much longer anyway, because the style is gradually losing favor and soon you won't be a little girl any more.

PERPLEXED: ANY EXERCISE that inspires enthusiasm is healthful. That's why your horseback riding should do you worlds of good. It is a rather expensive pastime, to be sure, but if that's the only exercise you will take it is economy in the long run for you.

Tribune Cook Book

BY JANE EDDINGTON.

Keeping Food Clean.

One might write a year and a day and then not say everything there is to be said on the subject of food cleanliness. None of the people who have taken up the subject in books devoted to food has written exhaustively.

In considering food dirt the baffling or perplexing thing is that there are so many ways of being dirty about foods that people in general are not aware of. There are food factories in the very center of the dirtiest places imaginable, and the wind is almost always busy. The peddler pokes over a box of strawberries with hands that have not only the ordinary 200 kinds of dirt that may be on anybody's hands, but he has touched more than one kind of filth, in all probability, and carries the decay of one food to that of another, as the flies do who live by his cart.

Under the heading "The Technique of Food Preparation" one authoritative food text book says:

"From the moment the food materials enter the kitchen until the unusable portions are destroyed or carried away, there is a best way of working with them at each step, and the sum of these may be said to make a good technique. This technique will include cleanliness first and foremost."

Eggs, lemons and other skin fruits, which would include the tomato, are to be washed and wiped before they are put away in the refrigerator. This is best for them and particularly good for the refrigerator, I think. One cleanliness procedure is described in this book as follows:

"Remove wrappings from meat, poultry and fish; wipe them with a soft cloth, dipped in salt and water, dry them, and place them in the ice box. Wash the cloth thoroughly and dry it. Fish should be covered that its odor may not affect other foods. Vegetables like lettuce, celery, and spinach should be washed and picked over immediately. Do not keep anything in brown paper bags."

Anything from which evaporation is rapid, like egg yolks, needs to be covered even when put in the ice box, and for the same reason meat, but not covered hermetically.

SCREENDOM NOTE

Those who love Alice Joyce, Earle Williams, etc., will be overjoyed to learn that all the Ascher houses will henceforth book Vitagraph releases. Bessie Love, Harry T. Morey and Corrine Griffith will be included in the programs.

REAL LOVE STORIES

Do you know a real love story—one that is stranger than fiction? It is the idea that is wanted. No attention will be paid to literary style. "The Tribune" will pay $5 for every story published. No manuscripts returned. Address Doris Blake, "The Tribune," Chicago.

A Bride from France.

The doctor had distributed nine years of his life between the medical department of our state university and German clinics. The other thirty had been lived in our own little town of 6,000 neighbors. He was our leading doctor. Operations performed by him were widely talked of in medical circles. We were doubly proud then, when, at the outbreak of the war he enlisted.

Theodosia had been the doctor's office girl, assistant, and friend. When he left she was left with nothing to do—there are few business openings in a small town—and we were not especially surprised when our town medium of information stated that "Miss Theodosia G. left on Thursday for Rockford, Ill., where she is to become a canteen worker."

I kept track of Theodosia, for she corresponded with my older sister, and I was much excited and thrilled when we received word that she had sailed for France, but even more so when I found that she and the doctor, who was now a captain, had by some strange freak of fate gone on the same boat.

Immediately my romantic 18 year old brain began to build aircastles in which Theodosia reigned as the doctor's lady. They came to naught when I learned in a later letter that when the boat docked in England, Theodosia had been sent to a little frequented, muddy village, hundreds of miles from the base hospital in which our town hero had been located.

Two months ago my sister sent a newspaper from home which jubilantly stated that the doctor was on his way home, bringing with him a bride.

Despite our rather hurt pride that he had not found a countrywoman of his suitable for a wife, we were all genuinely glad to have him back and I planned happily to be home to greet his train. And, secretly, I fear, to gratify my curiosity as to whom the "horrid thing" was he was bringing home.

The great day arrived. The train puffed in and the doctor stepped down and handed down Theodosia, whom he had indeed brought from France.

W. D. M.

"Her Husband's Wife"

"Her Husband's Wife" was the title of a playlet staged Thursday night at the Evanston Woman's club by the junior class of Northwestern university. Leading parts were taken by Donald Conzett, Cranston Spray, and the Misses Phoebe Wilson, Neida Anderson, and Amanda Bonhus.

ABILENA
The Ideal Cathartic
WATER
Is Recommended for
Sick Headache
Constipation
Biliousness
It is a most dependable physic, giving perfect elimination and leaving the bowels regular.
AbilenA Water does not gripe, but performs its work quickly and in a perfectly natural way.
No Nausea
No Griping
Easy to Take
Always Works
Ask Your Druggist

when you think of writing think of WHITING

Motion Picture Directory

DOWNTOWN

Ziegfeld
As Usual HERE, Exclusive Showing
Norma Talmadge in "The NEW MOON"
A STRONG GRIPPING STORY BASED ON A PROBLEM THAT HAS CAUSED MORE BLOODSHED THAN THE GREAT WAR
PRELUDE
Thought out and staged by
JEAN VAN VLISSINGEN
VOCAL INTERLUDE by MARIE THROOP
Ziegfeld
624 SO. MICH. AVE.

DOROTHY PHILLIPS
"BRILLIANT STAR OF THE HEART of HUMANITY" IN HER WONDERFUL BIG NEW MASTERPIECE.
"DESTINY"
Are you a fatalist? Do you believe that you can keep yourself from falling in love? Come see the brilliant Star in a tremendous picture of how Fate gripped a little group of people like yourself in a hand of steel.
One Week Starting Tomorrow
CASINO
58 W. MADISON ST.

BOSTON
21 N. CLARK ST.
ALL THIS WEEK
NAZIMOVA in The RED LANTERN
Nazimova—the living masterpiece of dramatic art, in the triumph of her career.
Only Theater in Chicago Where You Can See This Picture

STATE-LAKE THEATER
VAUDEVILLE PHOTOPLAYS
BESSIE BARRISCALE in "JOSSELYN'S WIFE"

DOWNTOWN

JOHN, LINCK & SCHAEFER
RANDOLPH THEATRE
RANDOLPH BETWEEN STATE AND DEARBORN
—LAST TIMES TODAY—
HARRY GARSON Presents
Blanche Sweet
IN THE ASTOUNDING STORY
"THE UNPARDONABLE SIN"
By Maj. Rupert Hughes
Directed By Marshall Neilan
CONT. 8:30 A. M. to 11 P. M.
BEGINNING TOMORROW
FIRST TIME IN CHICAGO
HAROLD BELL WRIGHT'S
The SHEPHERD of the HILLS
FAMOUS LOVE STORY OF THE ROCK BOUND OZARKS
APPROPRIATE MUSICAL SETTING
8:30 A. M. to 11 P. M.
—CONTINUOUS—
You Can See This Picture Nowhere Else—No Other Theater Has It Booked!

POSITIVELY the ONLY Theater in Chicago Showing
"THE END OF THE ROAD"
AT THE
LA SALLE THEATER
MADISON AND CLARK

ILLINOIS THEATRE
Jackson Blvd., Near Michigan Ave.
TODAY FOUR TIMES
and Four Times every day, including Sundays at 2:00, 3:30, 7:30 and 9:00
THE BETRAYAL BY J. A. BARRY
A Motion Picture Drama of Thrills, Romance, Adventure and Love Interest With a Historical Background
Orchestra of 30 Pieces in Special Score by Joseph C. Breil
Prices: Afternoons, All Seats, 25-50c
Evenings, All Seats, 25-50-75c

ROSE 65 WEST MADISON
WM. S. HART
In His Newest and Finest Picture
"THE MONEY CORRAL"
ALCAZAR 69 WEST MADISON
TOM MIX
In His Latest Western Drama
"The Coming of the Law"

CASTLE STATE ST. AT MADISON
TAYLOR HOLMES, "Taxi"

DOWNTOWN

"Hello—This Is Mabel Again"
Yes, MABEL NORMAND"

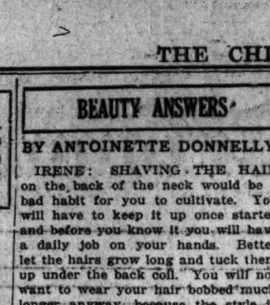

DON'T FORGET WHAT I TOLD YOU ABOUT MY NEW PICTURE AT THE
BAND BOX
(Madison, Near La Salle)
I'LL BE THERE
TOMORROW
—IN—
"WHEN DOCTORS DISAGREE"
I Treat 'Em Rough in That Picture and I'll Sure Make You LAUGH!

ORCHESTRA HALL
Michigan Ave., Bet. Adams and Jackson
Continuous 12 Noon to 11 P. M.
—LAST TIMES TODAY—
NOTE: Pictures will not be shown Sunday evenings during May
Douglas Fairbanks
—IN—
"KNICKERBOCKER BUCKAROO"
The most exciting FAIRBANKS Picture ever attempted. An Artcraft Picture
Orchestra of Symphony Players
25c—All Seats—25c

Jones, Linick & Schaefer's
ORPHEUM—NOW
STATE STREET—NEAR MONROE
8 A. M.—CONTINUOUS—12 P. M.
—EXCLUSIVE CHICAGO SHOWING—
Marguerite Clark
"COME OUT OF THE KITCHEN"

NORTH

BRYN MAWR
Bryn Mawr, Near Broadway, at Bryn Mawr "L" Sta. Cont. 2 to 11 P. M.
DOROTHY DALTON
"The Home Breaker"
Sennett Comedy—"THE LITTLE WIDOW"
At Mat. Is Added "The Master Mystery"
Tomorrow—SESSUE HAYAKAWA
"The Courageous Coward"
Monday—"FOR BETTER, FOR WORSE"

BUCKINGHAM
3319 North Clark Street
Mat. Daily Cont. 2:30 to 11
Paramount Picture
ENID BENNETT
—IN—
"The Law of Men"
Soloists, Concert Orchestra

DEARBORN Division St. and Dearborn
—MATINEE 2 AND 4—
GERALDINE FARRAR
"THE STRONGER VOW"

EASTERLY Lincoln and Diversey Pkwy.
CONT. 1:30 TO 11 P. M.
CHARLES RAY in "THE SHERIFF'S SON"
and HAROLD LLOYD COMEDY

LAKE SHORE Broadway at Belmont
MAT. AND EVE.
MARY PICKFORD, "Capt. Kidd, Jr."

NEW KENMORE Kenmore and Wilson
CONT. 2 TO 11
MARY PICKFORD in "CAPT. KIDD, JR."

NORTH

RIVIERA
BALABAN and KATZ DIRECTION
BROADWAY and LAWRENCE
—TODAY & TOMORROW—
You'll Wax Enthusiastic Over
Sessue Hayakawa
In His All Absorbing Drama
The Courageous Coward
It's Romantic and Scenically Beautiful. And You'll Enjoy More Especially the Exquisite Interpretation Thereof by
Riviera Presentation
Riviera Topical Review, Brief Playlets, Harmonizing Music, Theatrical Specialties
Full orchestral performance begins 2:30 p. m., following a brief musicale on the mezzanine floor at 2 p. m. (Sunday excepted)—Sunday doors open 1:30 p. m.
Starting Monday for One Week
NAZIMOVA
THE INCOMPARABLE
In Her Greatest Achievement, a Production, Extravagant in Settings and Dramatic Display
"The Red Lantern"
A Cinematic Triumph Needing Only
Riviera Presentation
To Elevate It to Esthetic Heights

ASCHER'S
CHATEAU
BROADWAY AT GRACE
PREMIER SHOWING IN CHICAGO OF
Vivian Martin's
NEW PICTURE
"THE HOME TOWN GIRL"
Adapted from the Story "YOU JUST CAN'T WAIT"
Matinee Musical and Tea Dansant in Chateau Theater Promenade 2 to 2:30 P. M.
Music By DON ALBERT and His Concert Orchestra

HOWARD
DAILY MATINEES
N. W. "L" STA. AT HOWARD ST.
Mary Miles Minter
"THE INTRUSION OF ISABEL"
Mack Sennett Comedy
News
Vau-De-Vil Movies
"MAN OF MIGHT"
Tomorrow—MAE ALLISON
"Castles in the Air"

KEYSTONE 3612 SHERIDAN ROAD
—1:30 TO 11 P. M.—
WM. FARNUM
"The Jungle Trail"

ASCHER BROS
ADELPHI Clark at Estes
—Last Times Today—
W. S. HART
'Money Corral'
Weekly Comedy
MILFORD Milwaukee at Crawford
LILA LEE
"RUSTLING A BRIDE"
Hearst Weekly Comedy
3 Acts Loop Vaudeville
ROSEWOOD Montrose Blvd. at Lincoln St.
SESSUE HAYAKAWA
"THE COURAGEOUS COWARD"
Weekly Comedy
High Class Vaudeville
TERMINAL Lawrence and Spaulding
VIVIAN MARTIN
"THE HOME TOWN GIRL"
Weekly Comedy
CALO Clark Street and Belmont Avenue
ENID BENNETT
"THE LAW OF MEN"
Christie Comedy Outing
CHATEAU Broadway at Grace St.
VIVIAN MARTIN
"THE HOME TOWN GIRL"
Weekly Comedy
LANE COURT Clark and Center Streets
SESSUE HAYAKAWA
"THE COURAGEOUS COWARD"
Weekly Comedy
ALBANY PARK Kedzie at Lawrence
"COMMON CLAY"
Featuring FANNIE WARD

NORTH

LUBLINER & TRINZ
PANTHEON
Sheridan Rd. at Wilson
Cont. From 1:30 P. M.
—LAST TIMES TODAY—
WM. S. HART
with JANE NOVAK
—IN—
"The Money Corral"
ALSO
CHARLIE CHAPLIN
IN A COMEDY CLASSIC
"The Adventurer"
Musical Program By
PAUL BIESE ORCHESTRA
Vocal and Instrumental Solos, Lighting Effects and Playlet
A Blending Combination of Offerings Directed By
PANTHEON "AS AN IDEA"
—TOMORROW—
"The Crimson Gardenia"
WITH
OWEN MOORE
REX BEACH'S Latest Success
Maintenance of individuality and distinction are the inherent principles of
PANTHEON "AS AN IDEA"

LUBLINER & TRINZ
COVENT GARDEN
2433 NORTH CLARK STREET
MADGE KENNEDY
"LEAVE IT TO SUSAN"
—Matinee Only—
THE VAN VLISSINGEN DANCERS
And An Episode of
"THE RED GLOVE"

DE LUXE
WILSON AVENUE "L" STATION
—Matinee Daily—
MAE MURRAY
"WHAT AM I BID?"
HAROLD LLOYD COMEDY AND OTHERS
EDMUND FITCH, Organist

VICTORY
1336 Morse Ave. at Morse "L" Station
Continuous 2 to 11 P. M.
GRACE DARMOND
WHAT EVERY WOMAN WANTS?
Added Attraction—Sennett's Ved-a-Vil Movies and a Big V Comedy

REGENT 6746 Sheridan Rd., nr. Loyola "L" Sta.—Cont. 2 to 11 P. M.
CHARLES RAY
"THE SHERIFF'S SON"
"VILLAGE SMITH"—2-Act Sennett Comedy and FORD NEWS
Mat. Only—TOM MIX in a Special Attraction

LUBLINER & TRINZ AMUSEMENT CENTERS
ELLANTEE DEVON AVENUE AT CLARK ST.
CECIL B. DE MILLE'S
"For Better, For Worse"
GLORIA SWANSON, ELLIOT DEXTER and An All Star Cast
PERSHING LINCOLN AVENUE AT WILSON
TOM MIX
"The Coming of the Law"
Flagg Comedy and "The Red Glove"
BIOGRAPH 3433 LINCOLN AVENUE
ALICE BRADY
"RED HEAD"
Mat. Only—MARY MILES MINTER
"Charity Castle"
And "The Silent Mystery"
VITAGRAPH 3137 LINCOLN AVENUE
ALICE BRADY
"RED HEAD"
Mat. Only—MARY MILES MINTER
"Social Briars"
And "THE RED GLOVE," No. 7
KNICKERBOCKER 3217 BROADWAY
W. S. Hart
'Money Corral'
CHARLIE CHAPLIN
"The Adventurer"
Also "The Red Glove"
LAKESIDE 4729 SHERIDAN RD.
—4 TO 11:30 P. M.—
CONSTANCE TALMADGE
"The Honey Moon"
Also EDDIE POLO—"Prisoner for Life"

SOUTH

LUBLINER & TRINZ
MICHIGAN
Garfield and Michigan—2 to 11 P. M.
RUPERT JULIAN
And
FAY TINCHER
'The Fire Flingers'
Taken from the Famous Saturday Evening Post Story—Read By Millions
See the Play on the Screen
Matinee Only—EDDIE POLO
"The Phantom Fugitive"
And "THE CARTER CASE," No. 4.

JACKSON PARK
67TH AND STONY ISLAND AVE.
Continuous 2 to 11 P. M.
TOM MOORE
"One of the Finest"
(STORY OF A TRAFFIC COP AND A GIRL WITH MONEY)
And Other Added Attractions

MAT. VISTA EVE.
47th St. & Cottage Grove Av.
CHARLES RAY
"PEGGY"
The Supreme Photoplay Even Greater Than "MICKEY"
BILLIE BURKE
Also Latest Pathe Weekly & Cartoons
Tomorrow & Monday
"Bolshevism on Trial"

NEW PARK
81ST AND CALUMET AVENUE
—Matinee & Evening—
RUPERT JULIAN
Creator of
"THE KAISER" in
"THE FIRE FLINGERS"
—Added Attraction—
MR. and MRS. DREW'S
Latest Comedy
"The Amateur Liar"
—Tomorrow—
"FOR BETTER, FOR WORSE"

HARVARD 63d St. and Harvard Ave.
Continuous 2 to 11 P. M.
MARGUERITE CLARK
"LET'S ELOPE"
MR. & MRS. SIDNEY DREW
"THE AMATEUR LIAR"

HYDE PARK 53RD STREET AND LAKE PARK AVE.
ALBERT RAY—"MARRIED IN HASTE"

SHAKESPEARE 43D and ELLIS AVE.
Mat. 2 P. M. Cont.
"THE BORDER LEGION"—STAR CAST

ASCHER BROS
OAKLAND SQUARE Oakwood & Drexel
SESSUE HAYAKAWA
"THE COURAGEOUS COWARD"
Weekly Comedy
METROPOLITAN Grand Blvd. at 47th St.
SESSUE HAYAKAWA
"THE COURAGEOUS COWARD"
Weekly Comedy
KENWOOD 1225 E. 47th Street
ALICE BRADY
"RED HEAD"
Weekly Comedy
FROLIC 53th St. and Ellis Ave.
Charles Ray
"GREASED LIGHTNING"
Weekly Comedy
COLUMBUS Ashland Ave. at 43rd St.
FATTY ARBUCKLE
"FATTY AT CONEY ISLAND"
Also Bryant Washburn
"Something To Do"
PEERLESS Grand and Oakwood Boulevards
ALICE BRADY
"RED HEAD"
Christie Comedy Weekly
COSMOPOLITAN Halsted at 79th St.
Charles Ray
"GREASED LIGHTNING"
Weekly Comedy

SOUTH

WOODLAWN
6333 S. 63rd ST.
TODAY ONLY
"LEAVE IT TO SUSAN"
The Adventures of a Modern Cave Girl—Starring
Madge KENNEDY
—STARTING TOMORROW—
NAZIMOVA
—IN—
"The Red Lantern"

HARPER
53RD AND HARPER AVENUE
"House of Quality"—Matinee Daily
BILLIE RHODES
"THE LOVE CALL"
Tomorrow—CONSTANCE TALMADGE
"The Veiled Adventure"

DREXEL 858 E. 63d St., Blk. E. Cottage Grove—2 to 11 P. M.
WM. S. HART
"THE MONEY CORRAL"
Matinee Only—"SILENT MYSTERY"

LEXINGTON 1162 EAST 63D STREET
Cont. 2 to 11:30 P. M.
Constance Talmadge
"The Veiled Adventure"

KIMBARK 6340 KIMBARK AVE.
—MAT. AND NIGHT—
GEORGE WALSH
"HELP! HELP! POLICE!"
"CARTER CASE" Travel and Comedy

PRAIRIE 58TH ST. and PRAIRIE AVE.
MATINEE AND EVENING—
J. WARREN KERRIGAN in a Clever Society Drama, "THE BEST MAN"
Matinee Only—"MAN OF MIGHT"

WEST

CRAWFORD
Crawford Avenue, Near Madison St.
Continuous 2 to 11:30
LILA LEE
"RUSTLING A BRIDE"
Also Last Installment of the Burton Holmes Travel Club Contest

MADISON SQUARE
4730 WEST MADISON STREET
2 TO 11:30 P. M.
ANITA STEWART
"TWO WOMEN"

KEDZIE ANNEX MADISON ST. AT KEDZIE AVE.
CHARLES ROCK
"THE BETTER 'OLE"
PATHE NEWS COMEDY

SAVOY 4346 W. MADISON STREET
—2 TO 11 P. M.—
ETHEL CLAYTON, "PETTIGREW'S GIRL"

LUBLINER & TRINZ
WEST END
CICERO AT WEST END
Continuous 1:30 to 11:30 P. M.
CHARLES RAY
"GREASED LIGHTNING"
And BILLIE WEST
"Her First False Hair"
Matinee—EDDIE POLO
"Prisoner for Life"
And "THE RED GLOVE," No. 9

WILSON MADISON & WESTERN
CECIL B. DE MILLE'S
Great Masterpiece
"For Better, For Worse"
With GLORIA SWANSON, ELLIOT DEXTER and An All Star Cast
Matinee Only—"The Silent Mystery"

PARAMOUNT 2536 MILW. AVE.
"The Still Alarm"
Greatest Melodrama of the Year
Matinee Only—EDDIE POLO
in the "Cyclone Smith" Stories

WEST

CENTRAL PARK
BALABAN and KATZ DIRECTION
12TH and Central Park Ave.
Don't Shop!
Central Park Presentation
Stands for the Best
—TODAY ONLY—
VIVIAN MARTIN
In An Admirable Modern Drama
"THE HOME TOWN GIRL"
A Drama of Life Especially Suited to the Whims of the
CENTRAL PARK ORCHESTRA
Central Park Events, Stage Spectacle
Continuous from 2 p. m. to about midnight
Starting Tomorrow for One Week
NAZIMOVA
The Incomparable
In Her Greatest Achievement, a Production Extravagant in Settings and Dramatic Display
THE RED LANTERN
A Cinematic Triumph Needing Only
Central Park Presentation
To Elevate It to Esthetic Heights

HAMLIN
Today 2 to 11:30 P. M.
J. Warren Kerrigan
"THE BEST MAN"
Extra Added Attraction
RIALTO FOUR
In Operatic and Popular Selections
JOHNNY HAND'S FAMOUS ORCHESTRA
DR. LOUIS FALK at the Organ
Mat. Only—EDDIE POLO
In the "Cyclone Smith" Stories
Coming Sunday—Rex Beach's "CRIMSON GARDENIA"
3826-36 W. MADISON ST.

BROADWAY STRAND
12th and Paulina Streets
ENID BENNETT
"The Love of Men"
Coming Sunday, Monday, Tuesday and Wednesday
NAZIMOVA
"THE RED LANTERN"

MARSHALL SQUARE
22nd and Marshall Blvd.
Dorothy Dalton
"THE HOME BREAKER"
Starting Tomorrow—For 4 Days
NAZIMOVA
"THE RED LANTERN"

NORTHWEST

IRVING IRVING PARK BOULEVARD at CRAWFORD—2 to 11 P. M.
BRYANT WASHBURN
"SOMETHING TO DO"

NEW OAK Western, Armitage and Milwaukee
SIX ACTS VAUDEVILLE
ALSO FEATURE PHOTOPLAY

NEW STRAND DIVISION NR. HOYNE
12:30 CONTINUOUS
MARY PICKFORD
"CAPTAIN KIDD, JR."

OAK PARK

LUBLINER & TRINZ
OAK PARK
Wisconsin Ave., 1 Blk. So. "L" Sta.
Continuous 1 to 11 P. M.
CHAS. RAY
"Greased Lightning"
Mat. Only—"Silent Mystery"
EDDIE POLO Comedy

SOUTH CHICAGO

GAYETY 9205 COMMERCIAL AVENUE
—MATINEE AND EVENING—
PEGGY HYLAND
"MISS ADVENTURE"
MUTT AND JEFF and Troupe of Others

AUSTIN

PLAISANCE 4466 N. PARKSIDE AVE.
CONT. 2:30 TO 11 P. M.
BRYANT WASHBURN
"SOMETHING TO DO"

Golf, Polo, Di... and Dances t... Onwent...

From present indicati... that Onwentsia will be ... way this summer. Alth... will not have its formal ... season until Decoration ... numerous small partie... there every week-end. ... Saturday night there w... dinner-dances every ... woman's Golf associati... the other day with M... Cudahy as chairman a... E. Reynolds as vice-ch... day will be ladies' day a... Mrs. Cudahy and Mrs. ... captains that the links w... every Tuesday. Polo, w... and discard when most ... have went into the army ... be revived this summer, ... den and Prentiss Coonle... their strings of ponies f... stables. Among recent ... club are Mr. and Mrs. ... and family of 190 East C... who moved there Thur... and Mrs. Willard S. G... Grand boulevard, who m... terday.

The committee in char... of the Henry F. Ha... East Adams street annex ... sale to be held today. ... wares made by handic... will be offered at greatly ... in order that they may ... when the shop changes ... the next few days. In ... will be Mrs. Potter Pa... Alexander Waller, Mrs. ... penter, Miss Ruth Upton ... Tebbetts, and Miss Gen... Mr. and Mrs. Prentiss ... Lake Forest will return ... from New York City, w... passing a fortnight.

The Alliance Française ... distinguished guest toda... bert Leo, who served c... the front for more th... principally with the Cha... "Blue Devils." He has ... the military medal and ... guerre with two palms ... He was wounded three ... numerous citations were ... of wounded men under fi... on a mission to the Un... behalf of the United ... churches of France and ... will lecture at Fullerton ... today on "Civilisation ... At 1:30 the administrati... give a luncheon for him ... an's Athletic club and ... will be a reception for ... liance rooms, 406 Fine ...

Mrs. Frank Townley ... Surf street will give a d... nins to the federal judg... oration of Mr. Brown's ... practice in the federal ... Monday afternoon at ... from 4 to 6 o'clock there ... to open an exhibit of P... Pann. Mr. Pann mad... which illustrate Bible ... esting.

Several Chicago girl... chosen by the class pr... junior class at Smith co... ushers. They are chose... points earned through p... various college activities ... useful services to their ... commencement. Their ... esque function is the c... Ivy chain in the Ivy pr... Chicago girls whose na... the list of ushers are th... Foreman, Edith Stein, ... and Henrietta Zollman, ... of Riverside, and Mar... Marion Webb of Oak P...

Mr. and Mrs. August... of 936 Lake Shore dri... today for a week's stay ... City.

Mrs. Arthur R. Ray ... Greenwood avenue has ... a visit to White Su... W. Va.

Mr. and Mrs. Charles ... of 2709 Prairie avenue ... their Lake Geneva place ... for the summer.

Mr. and Mrs. Orville ... 220 East Delaware place ... morrow for a visit in At... New York.

Mr. and Mrs. James C... Bellevue place have le... dence of Mrs. J. A. Din... Geneva for the summe... will occupy it about Jun...

Mrs. Charles Chapin ... nette Chapin of Highla... spend the month of July ... Mass., and August on Lo... Mrs. Chester W. Chapin.

Mrs. Walter Koch a... Glencoe have gone to F... Hudson for the summer.

The annual luncheon ... Shore Woman's club w... day at 12:30 o'clock at ... hotel. A card party will ...

The senior class of the ... dergarten institute will ... for the benefit of the ... anniversary fund this ... cital hall, Fine Arts bui...

The Beta chapter of D... fraternity will give a ... dance this evening at th... hotel, Evanston.

The Alumnæ Associati... rick's academy will give ... party at the Auditorium ... ernoon. Mrs. James D. ... Angela Coughlin, and ... Murphy and the class of ... charge of the card table...

ANNOUNCEME...

The American speech ... the Chicago Woman's cl... open meeting at 1 o'clock ... Sahantz will speak on th... ization of the Language ... Mountaineers." A plan... gram for celebrating ... speech week in Novemb... sented by several spea... rious clubs, under the ch... Mrs. Edwin M. Bruce—... teachers, program chairm... donts of clubs are invite...

The Chicago alumna... Kappa Alpha Theta sor... its regular monthly lun... o'clock today at Field's ... meeting will precede the ...

The Loyola universit... the school of sociology ... annual luncheon at 12:3... at the Auditorium hotel. ... will be followed by a pr...

BILENA
e Ideal Cathartic
WATER
commended for
h Headache
Constipation
Biliousness
most dependable physic.
perfect elim-
and leaving
els regular.
Water
t gripe, but
s its work
and in a
natural
ABILENA
WATER
ease
e Griping
e Take
ye Works
r Druggist
you think
writing
ink of
ITING
WEST
TRAL PARK
BALABAN and KATZ
DIRECTION
and Central Park
Don't Shop!
Park Presentation
ds for the Best
TODAY ONLY—
AN MARTIN
Admirable Modern Drama
ME TOWN GIRL
Life Especially Suited for
Whims of the
PARK ORCHESTRA
Events, Stage Specialties.
2 p. m. to almost midnight
Tomorrow for One Week
ZIMOVA
Incomparable
Achievement, a Production
Finest in Settings and
Dramatic Display
ED LANTERN
Triumph Needing Only
Park Presentation
it to Esthetic Heights
AMLIN
y 2 to 11:30 P. M.
rren Kerrigan
BEST MAN"
Added Attraction
LTO FOUR
atic and Popular
Selections
NNY HAND'S
S ORCHESTRA
FALK at the Organ
y—EDDIE POLO
lone Smith" Stories
nday—Rex Beach's
GARDENIA"
W. Madison St.
ADWAY
RAND
nd Paulina Streets
BENNETT
Love of Men"
y, Monday, Tuesday and
Wednesday
ZIMOVA
RED LANTERN"
RSHALL
QUARE
d Marshall Blvd.
thy Dalton
ME BREAKER"
morrow—For 4 Days
ZIMOVA
ED LANTERN"
RTHWEST
VING PARK BOULEVARD
CRAWFORD—2 to 11 P. M.
WASHBURN
HING TO DO"
Western, Armitage and
Milwaukee
VAUDEVILLE
TURE PHOTOPLAY
DIVISION NR. HOYNE
12:30 CONTINUOUS
PICKFORD
AIN KIDD, JR."
K PARK
NER & TRINZ
K PARK
1 Blk. So. "L" Sta.
tinuous 1 to 11 P. M.
HAS. RAY
eased Lightning"
Only—"Silent Mystery"
DIE POLO Comedy
H CHICAGO
COMMERCIAL AVENUES
ATINEE AND EVENING
HYLAND
DVENTURE"
and Tonips of the Day
USTIN
66 N. PARKSIDE AVE.
CONT. 2:30 TO 11 P. M.
WASHBURN
THING TO DO"

SOCIETY and Entertainments

Golf, Polo, Dinners, and Dances to Make Onwentsia Gay

From present indications it appears that Onwentsia will be very gay and busy this summer. Although the club will not have its formal opening of the season until Decoration day, there are numerous small parties being given there every week-end. Beginning next Saturday night there will be informal dinner-dances every Saturday. The women's Golf association was formed the other day with Mrs. Edward L. Cudahy as chairman and Mrs. Earle S. Reynolds as vice chairman. Tuesday will be ladies' day at the club, and Mrs. Cudahy and Mrs. Reynolds announce that the links will be crowded every Tuesday. Polo, which went into the discard when most of the young men went into the army and navy, will be revived this summer, and John Borden and Prentiss Coonley already have their strings of ponies installed in the stables. Among recent arrivals at the club are Mr. and Mrs. Oren E. Taft and family of 190 East Chestnut street, who moved there Thursday, and Mr. and Mrs. Willard S. Gaylord of 4717 Grand boulevard, who moved there yesterday.

—

The committee in charge of the shop of the Henry B. Favill school at 71 East Adams street announces a special sale to be held today. The exquisite wares made by handicapped workers will be offered at greatly reduced prices in order that they may escape damage when the shop changes location within the next few days. In charge today will be Mrs. Potter Palmer, Mrs. J. Alexander Waller, Mrs. A. A. Carpenter, Miss Ruth Upton, Miss Virginia Tibbetts, and Miss Geraldine Leimit.

Mr. and Mrs. Prentiss L. Coonley of Lake Forest will return on Thursday from New York City, where they are passing a fortnight.

The Alliance Française will have a distinguished guest today, Chaplain Albert Leo, who served continuously at the front for more than four years, principally with the Chasseurs Alpins, "Blue Devils." He has been awarded the military medal and the croix de guerre with two palms and four stars. He was wounded three times, and his numerous citations were for the rescue of wounded men under fire. He is now on a mission to the United States on behalf of the United Protestant churches of France and Belgium. He will lecture at Fullerton hall at noon today on "Civilization at the Front." At 1:30 the administrative council will give a luncheon for him at the Women's Athletic club and at 3:30 there will be a reception for him in the Alliance Française, 406 Fine Arts building.

—

Mrs. Frank Townley Brown of 426 Surf street will give a dinner this evening in the federal judges in commemoration of Mr. Brown's thirty years' practice in the federal courts.

Monday afternoon at the Arts club from 4 to 6 o'clock there will be a tea to open an exhibit of pastels by Abel Pann. Mr. Pann made the pastels, which illustrate Bible stories, in Palestine.

Several Chicago girls have been chosen by the class president of the junior class at Smith college as junior ushers. They are chosen on a basis of points earned through participation in various college activities and perform useful services to their senior sisters at commencement. Their most picturesque function is the carrying of the ivy chain in the ivy procession. The Chicago girls whose names appear on the list of ushers are the Misses Rose Foreman, Edith Stein, Helen Veeder, and Henrietta Zollman, Esther Gould of Riverside, and Marian Hill and Marion Webb of Oak Park.

Mr. and Mrs. Augustus S. Peabody of 956 Lake Shore drive are leaving today for a week's stay in New York City.

Mrs. Arthur R. Reynolds of 4556 Greenwood avenue has returned from a visit to White Sulphur Springs, W. Va.

Mr. and Mrs. Charles L. Hutchinson of 2709 Prairie avenue have opened their Lake Geneva place, "Wychwood," for the summer.

Mr. and Mrs. Orville Thompson of 29 East Delaware place will leave tomorrow for a visit in Atlantic City and New York.

Mr. and Mrs. James C. Jeffery of 111 Belleau place have leased the residence of Mrs. J. A. Dinwoody at Lake Geneva for the summer season, and will occupy it about June 15.

Mrs. Charles Chapin and Miss Annette Chapin of Highland Park will spend the month of July at Edgartown, Mass., and August on Long Island with Mrs. Chester W. Chapin.

Mrs. Walter Koch and children of Glencoe have gone to Peakskill-on-the-Hudson for the summer.

The annual luncheon of the Lake Shore Woman's club will be held today at 12:30 o'clock at the Parkway hotel. A card party will follow.

The senior class of the Chicago Kindergarten institute will give a dance for the benefit of the C. K. I. silver anniversary fund this evening in Recital hall, Fine Arts building.

The Beta chapter of Delta Tau Delta fraternity will give a formal dinner-dance this evening at the North Shore hotel, Evanston.

The Alumnæ Association of St. Patrick's academy will give a Victory card party at the Auditorium hotel this afternoon. Mrs. James D. Murphy, Miss Angela Coughlin, and Mrs. George Murphy and the class of 1919 will have charge of the card tables.

* *

Mrs. J. Frank Octigan
PHOTO ©HOFFERT

The wedding of Miss Rebecca Hanson, daughter of Mrs. David N. Hanson of the Cooper-Carlton hotel, to J. Frank Octigan, son of Mrs. Thomas Clark Octigan of the Chicago Beach hotel, took place Wednesday evening. The bride wore a gown of ivory white satin, embroidered in pearls and silver and her veil of tulle was fastened with silver ribbon and strands of pearls.

NEW YORK SOCIETY

New York, May 16.—[Special.]—The wedding of Miss Emily Montague, daughter of Mr. and Mrs. Meredith Montague of 55 East Sixty-fifth street, and Oswald Jimines will be solemnized on the afternoon of June 7 in the chastry of St. Thomas' church, Fifth avenue. The wedding will be followed by a small informal reception.

—

Miss Helen M. Springer and Lieut. H. Yeazel were married yesterday morning in the Church of the Ascension. Lieut. Yeazel, who recently received his honorable discharge from the army flying seivice, is a graduate of the University of Illinois. The bride was given away by her uncle, A. H. Black of 600 Riverside drive.

—

Announcement has been made by Dr. and Mrs. C. T. Hustis of 44 East Forty-ninth street of the engagement of their daughter, Miss Elinor Stewart Hustis, and Nathaniel Hammond Horner, son of Edward Horner.

—

Mr. and Mrs. Edson Bradley of 998 Fifth avenue will open their villa in Tuxedo Park, N. Y., next week. Mrs. Herbert Shipman, wife of the rector of the Church of the Heavenly Rest, Mr. and Mrs. Bradley's daughter, will start for France, where she plans to pass the summer doing reconstruction work.

* *

WASHINGTON SOCIETY

Washington, D. C., May 16.—[Special.]—Baron Goto, former foreign minister of Japan, was the guest of Col. Robert N. Thompson and Mrs. Thompson in their box at the performance of the Japanese musque, "The Sun Goddess," given in the garden of Halcyon house last night for the benefit of the House of Mercy. He was accompanied by the counselor of the Japanese embassy, Katsuji Debuchi; Mr. Kawakami, Mr. Kasama, and Mr. Taima.

Today Col. Thompson took Baron Goto and the members of his staff to Mount Vernon on board his houseboat, the Everglades, luncheon being served en route, and Mr. and Mrs. Charles S. Hamlin entertained at dinner for the baron tonight.

Tonight Mr. and Mrs. Charles S. Hamlin will entertain at dinner in honor of Baron Goto.

—

Maj. Gen. Sir Robert Baden Powell went to Philadelphia this morning to meet Lady Baden Powell, who left Washington yesterday for Baltimore, going on to Philadelphia this morning. They will make an inspection of the Boy Scout and Girl Scout headquarters in the Quaker city and will address the young people of both organizations.

* *

Jewish Charities Dinner.

The annual meeting of the Associated Jewish Charities of Chicago to be held at the Congress hotel Tuesday evening will be preceded by a dinner in the Gold room, it was announced yesterday by Marcia I. Berger, secretary. Dr. W. H. Fineshriber, rabbi of Temple "Children of Israel," Memphis, Tenn., will deliver an address.

Dr. Fineshriber has won prominence throughout the south during the war by his successful activities in connection with the Liberty loan, the Red Cross, and the United War Work fund campaigns. A musical program has been arranged. Election of directors is among the important matters on the program of the evening.

* *

Midway War Memorial.

Memorial exercises for fifty-three fallen Midway heroes will be held at Bartlett gymnasium, University of Chicago, at 4 o'clock tomorrow afternoon. A rendition of Verdi's Requiem by the Apollo Musical club of the Chicago Symphony orchestra will be part of the program. The soloists are Monica Graham Stults, Louise Harrison Slade, Arthur Middleton, and Robert Quait.

ANNOUNCEMENTS

The American speech committee of the Chicago Woman's club will hold an open meeting at 1 o'clock today. O. M. Sabants will speak on the "Americanization of the Language of Tennessee Mountaineers." A plan for the program for celebrating the national speech week in November will be presented by several speakers from various clubs, under the chairmanship of Mrs. Edwin M. Bruce. All delegates, speakers, program chairmen and presidents of clubs are invited.

The Chicago alumnæ chapter of Kappa Alpha Theta sorority will hold its regular monthly luncheon at 12:30 o'clock today at Field's. A business meeting will precede the luncheon.

The Loyola university alumnæ of the school of sociology will hold their annual luncheon at 12:30 o'clock today at the Auditorium hotel. The luncheon will be followed by a program.

Michigan U. 'Grads,' Old Timers, 'Prepare' for Big Game Today

University of Michigan "grads" lubricated their throats and joints last night at the University club preparatory to letting out enough 'rahs today to put the Michigan ball team over the plate a winner in the Chicago-Michigan game at Marshall field.

Judge Charles S. Cutting was "Charlie," and Judge James Murfin of Detroit was "Jim," and Lieut. Col. Hammond of Reilly's Bucks, was "Tom." They all gave toasts.

S. E. Thomason, president of the University of Michigan association, was toastmaster, and the undergraduate Opera quartet sang. O. O. Carpenter furnished the recipe for the home brew with which the toasts were drunk.

A hush came over the hilarious company when Col. Hammond paid a tribute to the devotion to duty and the heroism of his comrade in arms and fellow graduate, Lieut. Col. Curtis Redden, who died in service because he would not go to the hospital for treatment, saying he thought his place was with his command.

"One thing we can do, fellows," said Col. Hammond, "is to open the way for the education of the son of Curtis Redden so he can follow his father at the University of Michigan."

The idea was greeted with applause and President Thomason assured Col. Hammond this service would be rendered the son of the hero. Judge Murpin urged every man to be a booster for the University Union clubhouse, which is to cost $1,000,000.

* *

Reunion May 24 for Veterans of Shiloh

Survivors of the 15th regiment of Illinois volunteer infantry, who fought at Shiloh, Hatchie river, Vicksburg, and during the Atlanta campaign and participated in Sherman's march to the sea, will hold their annual reunion at Belvidere, Ill., May 24, according to an announcement made yesterday by Arthur Dawson, formerly of Company B of the regiment.

The regiment was the first Illinois volunteer regiment mustered into service in the civil war. Thomas J. Turner of Freeport, Ill., was its first commander.

After the close of the war it made a forced march from Fort Leavenworth, Kas., to Fort Kearney, Neb., to repress the Sioux Indian uprising in August, 1865.

* *

Mrs. Ira Couch Wood Made a Welfare Chief

Word was received from Washington, D. C., yesterday of the appointment of Miss Julia Lathrop, chief of the federal children's bureau, of Mrs. Ira Couch Wood, director of child welfare work in Illinois, as a member of a special national committee of five for considering child welfare standards suggested in resolutions passed at the regional child welfare conferences now being held throughout the country. This committee is to consult with the children's bureau. Other members are Dr. Hastings H. Hart of the Russell Sage foundation, Owen R. Lovejoy of the national child labor committee, Dr. H. L. K. Shaw of the New York state department of health, and Mrs. Helen Sumner Woodbury of Chicago.

OBITUARY.

Pioneer, 80, Dies; Danced Jig in Defiance of Age

Mrs. Ellen O'Malia is dead.

Hundreds will miss the gay little laugh of the kindly old lady of the south side, who danced a jig a few days before her death to show her defiance for age.

"I'm 80 years old," she'd say, "but still at it." Then she'd do an old fashioned curtsy and toss her silvered head in whimsical laughter.

She came to Chicago from Ireland seventy years ago. Her home was at Dearborn and Madison streets, where THE TRIBUNE building now stands, and she saw the city grow from a comparative village.

MRS. ELLEN O'MALIA.

It was her boast that every day during her residence in Chicago she read THE TRIBUNE without the aid of glasses. After the age of 70 she made six trips to California, most of them alone.

She was widely known for her tenacious memory, and at parties, many of them given in her honor by young people, who welcomed her buoyant spirits, she entertained with anecdotes of early Chicago. She had dates firmly fixed to the day, and was regarded a veritable encyclopedia on Chicago history.

She lived at 5039 Exchange avenue. She was buried yesterday in Calvary cemetery.

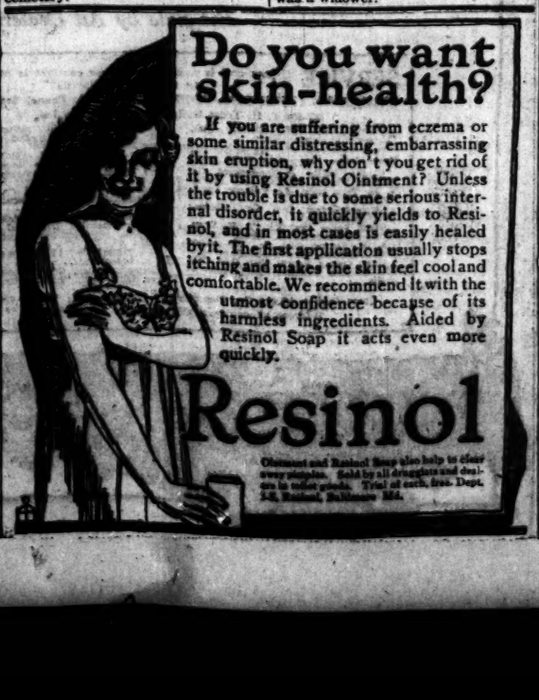

Do you want skin-health?

If you are suffering from eczema or some similar distressing, embarrassing skin eruption, why don't you get rid of it by using Resinol Ointment? Unless the trouble is due to some serious internal disorder, it quickly yields to Resinol, and in most cases is easily healed by it. The first application usually stops itching and makes the skin feel cool and comfortable. We recommend it with the utmost confidence because of its harmless ingredients. Aided by Resinol Soap it acts even more quickly.

Resinol

Ointment and Resinol Soap also help to clear away pimples. Sold by all druggists and dealers in toilet goods. Trial of each, free. Dept. 1-R, Resinol, Baltimore, Md.

FASHION'S BLUE BOOK

BY CORINNE LOWE.

NEW YORK.—[Special Correspondence.]—Canary tint is now twittering among the Eves of fashion, and from Paris are coming all sorts of charming lingerie frocks, carried out in this color. Here we have canary yellow, in a new three piece suit of canton crêpe, trimmed with self-fringe and worn with a guimpe of embroidered white batiste. The last touch comes from a narrow collar tie of black.

One of the most unusual capes we have seen, a French model, which was copied for Mrs. Cornelius Vanderbilt, is made of a striped woolen material, which puts navy blue against a buff yellow. It has a deep collar, turning back over the shoulders to display a lining of neither silk nor satin nor fur, but nothing less than muslin in a canary tint.

This wrap is carried out in different combinations of color, and although intended properly for sports wear is one which may be worn even on the city streets.

DORIS BLAKE'S ANSWERS

Took Another to a Dance.

"Dear Miss Blake: I think maybe you can help me. I am a girl 17 years old and have been going with a boy 18. I really do love him and he said he loved me, but I have heard he took another girl to a dance in a town nearby. I could go with other boys to do as he has been doing, but I don't want to be mean to him. What will I do? I do hope you will answer me in the paper, as I want to make up.

"KALEEN."

Well, Kaleen, under the circumstances, your best move would be to accept the invitations of other boys. Perhaps you are giving the young man in question the impression that you would be constant whether he went with other girls or not. And your accepting invitations yourself would make him realize that he is not the only boy who appreciates your company.

OBITUARY.

Country's Oldest Express Messenger Is Dead Here

The death of William D. Heath, 82, 1126 East Sixty-second street, yesterday was the passing of the oldest express messenger in this country. A resident of Chicago since 1859, Mr. Heath had a record for forty years' continuous service with the American Express company on the Illinois Central. He retired in 1913, becoming president of the express company's library service for employes. He saved his firm's safe during the Chicago fire. He was proud that once he carried Gen. Grant in his express car after the battle of Shiloh. Grant had been injured by a fall from a horse. Though entitled to a pension for many years, Heath declined, preferring to stay at his task.

EDMUND J. BURKE, 938 North Springfield avenue, father of two priests, the Rev. Eugene and the Rev. Thomas Burke, of the congregation of the Holy Cross, is dead. Mr. Burke was a widower.

N. U. Seniors as Orators.

Three members of the senior class of Northwestern university will take part in the fourth annual Frances E. Willard oratorical contest to be held this evening in Harris hall, on the university campus. Prof. James Lardner will be the judge. Those taking part will be Thelma Fitzsimmons, Mary E. Benyes, and W. H. Warrington.

A Friend in Need
Sally Joy Brown

I want to be the medium through which the friend in deed and the friend in need may be brought together. It may be you have some discarded article which has not outgrown its usefulness that will shake some less fortunate one happy, and you would gladly give it if you knew how to go about it. Write to me and I shall be only too happy to be of service to you. Please write on one side of the paper.

When information is wanted by mail a stamped, addressed envelope should accompany the request. Please do not send parcels to "The Tribune," but write for the address of the applicant and send direct.

Hoping for a Baby Buggy.

"I am hoping to obtain some kind of a baby carriage so that my little girl may be able to get the fresh air. I have five other children, four in grammar school and a boy of 3 at home. I had influenza this winter and cannot carry my baby any distance at all. My husband is a teamster and his wages are small. I am anxiously waiting for good news of a baby carriage from some one who is no longer using her carriage.

"MRS. C. A."

With all the babies growing up in this city there must be some mother who has a baby carriage which is not in use. I will see that it is immediately given to you as soon as I receive word of it.

All Need Clothes.

"I wonder if any one has some clothing I can use for my three boys, 9, 11, and 12 years old. I could alter anything that did not fit them. I could use anything for myself, too, as we are strangers in the city and have had so much sickness this year that we are discouraged.

MRS. W. D."

Yes, I'll keep you in mind and hope that some good hearted readers will do the same, for you deserve help and will get it soon.

Bright Sayings of the Children

"The Tribune" will pay $1 for each childish saying printed. The story told must never have been printed in any magazine or paper. It is not possible to acknowledge or return unavailable contributions. Please write on one side of the paper. Address bright sayings to Aunty Sue, "Tribune," Chicago.

Yolande was visiting her grandmother in a small town. They were going to Sunday school the first Sunday morning and were only a short distance from the church when the bell began ringing for the beginning of service.

"What is the bell ringin' for, grandma?" asked the child.

"Ringing for us to come, dear," answered grandmother.

Yolande listened, and, as the bell continued ringing for some few moments, she looked up and said: "Well, why don't it stop? Us is comin'."

I. P.

We were returning from a long auto trip and were experiencing a number of "blowouts," which necessitated numerous stops. We got out of the machine for the third time within a mile or two to mend tires, and as little Katherine alighted she sighed and said, "I'd rather have a pony."

N. J. T.

Bobbie was fond of his neighbor. One day this man was under his automobile and Bobbie, coming along, addressed him thus: "What cher doing? Is you hiding from me?"

M. F.

The Successful Home Garden

BY J. F. H. HEIDE.
No. 66.

This Afternoon at 2 P. M., and Every Saturday Hereafter, the Weather Permitting,

Public Demonstration

of All Spring Planting, Thinning Out, Etc., in the

TRIBUNE GARDENS

at *Garfield Park* and at the *University of Chicago;* also at the School Garden in *Douglas Park.*

Garfield park demonstration garden is situated immediately south of the conservatory, on the Lake street surface car line or Hamlin avenue station of the Oak Park elevated railway. Head Gardener A. Koch, who made the flower shows in the adjoining conservatory famous and who is sufficiently recovered from a recent operation, will personally conduct this and subsequent demonstrations of THE TRIBUNE home garden plans, using the methods advocated in this column.

The University of Chicago demonstration of THE TRIBUNE'S back yard garden plan is situated on the west side of Maryland avenue (a block east of Cottage Grove avenue surface car line), just south of the apartment building at Fifty-eighth street. It will be conducted personally by Prof. William Crocker, the distinguished plant physiologist, assisted by his pupil, E. H. Hall, and the amiable Mrs. Crocker.

Douglas park school garden is not an illustration of our back yard garden plan, but the methods employed are identical, and Mr. Koch has delegated Roman J. Weyrich, a professional gardener of exceptional ability, to demonstrate these every Saturday. The garden is situated at the main driveway, between the athletic grounds and the rose garden, near Ogden avenue surface car line or Douglas park station of the Douglas Park elevated line.

The Lincoln park commissioners have just abandoned their plan to conduct a garden demonstration. It is now too late to make other arrangements, and residents of the north side desiring to learn correct gardening are urged to board the cars for the south or west side. The gentleman in charge there are eminently fitted and temperamentally inclined to answer all relevant questions and solve all problems. The garden editor, too, will aim to attend one or the other every Saturday.

Blind Children "See" Works of Sculptors

One hundred blind children from the public schools "saw" the works of famous sculptors in the Art institute yesterday afternoon as the guests of the Parboyer Junior Art and Civic league. They felt of the drapery of Jeanne D'Arc, they touched the Winged Victory, and they played with the Child and Turtle.

"What has the child got on?" asked one of the grownups as one little girl ran her fingers over the marble figure, feeling with her fingers, as the blind do.

"Ain't got on nawthin'," said the little one. "Must be nice in hot weather."

DEATH NOTICES.

IN MEMORIAM.

LINARD—F. W. Linard Sr. and F. W. Linard Jr. In loving remembrance of husband and son, sadly mourned and silently missed. MOTHER.

—

COLE—Matilda Jane Cole, May 16, 1919, suddenly, at her residence, 10301 S. Hale-av., wife of Lewis D. Cole. Funeral service Sunday, May 18, at 3 p. m. Interment Monday.

COLEMAN—Elizabeth Coleman, at her residence, 55 W. Superior-st., May 15, 1919, beloved sister of Margaret T. and Mary P. Coleman. Funeral from her late residence, May 19, 1919, to Holy Name cathedral where solemn requiem high mass will be celebrated at 10 a. m. Interment Calvary.

COYNE—On Saturday, May 17th, requiem high mass will be celebrated at 10 a. m. by Dr. John Webster Melody at St. Jarlath's church, Jackson-blvd. at Marshfield-av., for the repose of the souls of Martin T. Coyne and his wife, Mary Ellen Coyne, nee McNally. Lake Forest papers please copy.

CUMMINGS—Samuel Everett Cummings, aged 80 yrs., at his home, 116 Fairview-av., Park Ridge, father of Carrie B., S. Edward, and M. Estelle Cummings. Funeral Monday, May 19, at 2:30 p. m. from St. Mary's Episcopal church, Park Ridge. Philadelphia, New York, Los Angeles, and Boston papers please copy.

DAVIS—William J. Davis, 75 years, beloved husband of Mary Ellen Davis and father of William J. Davis Jr. Funeral services from late residence, 4740 Grand-blvd., 3 p. m., Sunday, May 18; interment Elkhart, Ind., Monday. Elkhart, Ind., papers please copy.

DUBOIS—Kate Dubois, in her 84th year, Mother of Edward L. of Libertyville and Mrs. Warren Heath of Columbus, Mont., and sister of Frank T. Morris of Tripoli, Mo. Funeral from her late residence at Libertyville, Sunday, May 18, 2:30 p. m.

EVANS—Fred B. Evans, beloved husband of Ella, nee Achorn, brother-in-law of Mrs. Belle Crediford and Mr. and Mrs. Charles Achorn. Friday, May 16. Burial Monday, May 19, at 1 p. m., from late residence, 127 N. Sacramento-blvd., to Mount Auburn. For seats please West 190.

FARWELL—Maj. Granger Farwell, May 16, 1919, of Lake Forest, Ill., aged 92 years, at the Virginia hotel. Funeral notice later.

FLYNN—Susan Flynn, May 16, 6231 University-av., beloved aunt of John Taylor and Mrs. M. Walsh. Member of Holy Cross court No. 153, W. C. O. F., and Third Order of St. Francis. Funeral Monday, May 19, at 9:30 a. m., to St. Clara's church, 59th and Woodlawn-av.; autos to Mount Olivet. Albany and New York City papers please copy. Please omit flowers. For seats call Hyde Park 903.

GANNON—Victor T. J. Gannon, 8830 Constance-av., beloved husband of Adelaide Louise Gannon, father of Margaret Jane and brother of Mrs. David Fitzgerald, May 16, 1919. Services from Mount Carmel church, Belmont-av., near Broadway, Monday, May 19, at 10 a. m. Burial at Calvary.

HEATH—William D. Heath, aged 82 years, beloved husband of Martha J., father of Chas. H., and grandfather of Ethel, Will, Chas. J. Heath, Elsie and Martha Spencer. Funeral services Monday, May 19, at 3:30 p. m., from late residence, 1126 E. 62nd st. Masonic services under auspices of Landmark lodge No. 423, at 3:30 p. m., in chapel at Oakwoods cemetery, Grand-av. entrance.

HOFFMAN—Theodore Hoffman, May 14, 1919. Services at chapel, 2701 M. Clark, Sunday, May 18, at 2:30 p. m. Ashlar Park lodge No. 611, A. F. and A. M. Beehive please meet at chapel, 2701 M. Clark st., 2:30 p. m.

JOHN M. HERRLI, Master.
CLAUDE L. GRIGGS, Secretary.

HOFFMAN—Dr. Theodore Hoffman, May 14, 1919, beloved husband of Harriet and fond father of Theodore Jr. and Harriet. Funeral services from chapel, 2701 M. Clark, Sunday, May 18, at 2:30 p. m. Ashlar Park lodge No. 611, A. F. & A. M., Interment private, Graceland.

HOLMQUIST—O. Clarence Holmquist, May 15, beloved son of Peter O. and Josephine Holmquist, fond brother of Clifford. Funeral Saturday, 1:30 p. m., from late residence, 3509 N. Washtenaw-av., to Swedish Mission church, cor. of Palmer-st. and Logan-blvd., at 2 p. m. Interment Rosehill.

HURD—Stephen Newton Hurd of National City, Cal., husband of Lena B. Hurd and father of Elizabeth J. Hamilton Ford and the late Helen Hurd Bliss. Funeral from Kenwood Evangelical church, corner of 46th-st. and Greenwood-av., Saturday at 11 a. m. Interment at Oakwoods.

JONES—Mary Jones, nee Connors, beloved wife of the late Edward, fond mother of Mrs. James Reilly, Mrs. John Comiskey, William Jones, sister of Detective Sergeant Michael W. Connors, of the late Mrs. Catherine Burke, and Thomas Connors. Funeral Saturday, May 17, 8:30 a. m., from her late residence, 3139 Lexington-st., to Our Lady of Sorrows church; autos to Calvary. Member of St. Michael's court No. 256, W. C. O. F. Please omit flowers and flag.

KOWALSKI — Wilhelmina Kowalski, nee Teschner, 71 years, May 15, 1919, beloved wife of the late Frederick W. Kowalski, and mother of Gustav A., Mary Wasierwich, Fred W., C. A., Max, State Representative Emil C., Otto and A. E. Funeral Monday, May 19, at 2 p. m., from Grand Crossing Masonic Temple. Member of Grand Crossing lodge, A. F. and A. M. Remains at chapel, 415 W. 63d-st., until Monday morning.

PORTLEY—Catherine M. Portley, beloved daughter of the late Daniel J. Portley and Florence M. Portley, nee O'Connor, sister of Marie A., Daniel J., and Florence M. Portley. Funeral Saturday from chapel, 1905 Harrison-st., 10 a. m., to Mount Olivet. Call Seeley 4111.

PRENDERGAST—Margaret Prendergast, nee O'Connell, May 14, 1919, of 1727 Wallen-st., beloved wife of the late Patrick Prendergast, fond mother of Margaret, Richard P., Patrick, Miles, and Mrs. Charles Smith. Funeral Saturday at 10 a. m. from late residence to St. Jerome's church, where solemn requiem high mass will be celebrated. Interment Calvary cemetery.

RICE—Marion Elaine Rice, May 13, 1919, at Asheville, N. C., beloved daughter of Dr. and Mrs. E. Perry Rice. Funeral Saturday at 1 p. m. from late residence, 2315 Jackson-blvd. Burial at Elgin, Ill., at 4 o'clock.

RYDER—Nellie Ryder, beloved wife of Thomas Ryder, daughter of the late Patrick and Catherine Fagan, sister of the late Mrs. T. Wade. Funeral Monday, 9 a. m., from residence of her cousin, Mrs. R. Durkin, 11702 W. Fairview, to Nativity church. Interment Calvary.

SBERTOLI—Virginia Sbertoli, age 22 years, beloved wife of John Sbertoli, fond mother of John Jr., Marie, Joseph, and Edward, daughter of Mr. and Mrs. John Mundo, sister of Mrs. C. Mangiatordi. Funeral from late residence, 2449 W. Roscoe-st., Monday 9 a. m. to Holy Rosary church, where solemn high mass will be celebrated, entire to Mount Carmel.

SEABORG—Olof S. Seaborg, May 15, 1434 Olive-av., beloved husband of Rika Seaborg, nee Swanson, fond father of Walter and Esther, brother of John, Andrew, Otto, and Jennie Seaborg. Funeral services Saturday, 3 p. m., at Viking Temple, Belmont and Sheffield-av. Interment Rosehill. Member of Redmond lodge No. 777, A. F. & A. M.; King Oscar chapter, 240, R. A. M.; Oriental Consistory; Medinah temple; Wave Lodge No. 849, I. O. O. F.; Scandinavian lodge No. 1, I. O. O. F.; Brage lodge No. 2, I. O. V.

SNYDER—Mrs. C. F. Snyder, Sunday, May 10, in her 73d year. Former home Riverside, Ill. Burial Saturday from Forest Home chapel, at 1:30 p. m.

SULLIVAN—Margaret Sullivan, nee Buckley, May 16, 6334 Woodlawn-av., beloved wife of Daniel J. Sullivan, mother of May Sullivan, Mrs. Thomas J. Carney, Mrs. John E. Shea, D. J., Nora E., John E., and Margaret Mahony. Funeral Monday, May 19, at 10:30 a. m., to St. Clara's church; autos to Mount Olivet. For seats call Englewood 111.

LONG—Marion Warren Long, May 14, 1919, at Macon, Ga., widow of the late John Conant Long. Services at chapel, 304 E. Michigan-av., Saturday, May 17, 2:30 p. m. Friends invited.

MCCARTNEY—Mary J. McCartney, May 16, 1919, wife of Joseph A. McCartney, and mother of Joseph A. Jr., at residence, 4614 Drexel-blvd. Funeral services at chapel, 4227 Cottage Grove-av., Monday, May 19, at 2 p. m. Interment Oakwoods cemetery.

NACHTRIEB—Paul W. Nachtrieb, May 16, 1919, at his residence, 7512 Green-st., beloved husband of Evelyn, father of Bernice and Paul W. Jr. Funeral Monday, May 19, at 2 p. m., from Grand Crossing Masonic Temple. Member of Grand Crossing lodge, A. F. and A. M. Remains at chapel, 415 W. 63d-st., until Monday morning.

PORTLEY—Catherine M. Portley, beloved daughter of the late Daniel J. Portley and Florence M. Portley, nee O'Connor, sister of Marie A., Daniel J., and Florence M. Portley. Funeral Saturday from chapel, 1905 Harrison-st., 10 a. m., to Mount Olivet. Call Seeley 4111.

PRENDERGAST—Margaret Prendergast, nee O'Connell, May 14, 1919, of 1727 Wallen-st., beloved wife of the late Patrick Prendergast, fond mother of Margaret, Richard P., Patrick, Miles, and Mrs. Charles Smith. Funeral Saturday at 10 a. m. from late residence to St. Jerome's church, where solemn requiem high mass will be celebrated. Interment Calvary cemetery.

RICE—Marion Elaine Rice, May 13, 1919, at Asheville, N. C., beloved daughter of Dr. and Mrs. E. Perry Rice. Funeral Saturday at 1 p. m. from late residence, 2315 Jackson-blvd. Burial at Elgin, Ill., at 4 o'clock.

RYDER—Nellie Ryder, beloved wife of Thomas Ryder, daughter of the late Patrick and Catherine Fagan, sister of the late Mrs. T. Wade. Funeral Monday, 9 a. m., from residence of her cousin, Mrs. R. Durkin, 11702 W. Fairview, to Nativity church. Interment Calvary.

SBERTOLI—Virginia Sbertoli, age 22 years, beloved wife of John Sbertoli, fond mother of John Jr., Marie, Joseph, and Edward, daughter of Mr. and Mrs. John Mundo, sister of Mrs. C. Mangiatordi. Funeral from late residence, 2449 W. Roscoe-st., Monday 9 a. m. to Holy Rosary church, where solemn high mass will be celebrated, entire to Mount Carmel.

SEABORG—Olof S. Seaborg, May 13, 1434 Olive-av., beloved husband of Rika Seaborg, nee Swanson, fond father of Walter and Esther, brother of John, Andrew, Otto, and Jennie Seaborg. Funeral services Saturday, 3 p. m., at Viking Temple, Belmont and Sheffield-av. Interment Rosehill. Member of Redmond lodge No. 777, A. F. & A. M.; King Oscar chapter, 240, R. A. M.; Oriental Consistory; Medinah temple; Wave Lodge No. 849, I. O. O. F.; Scandinavian lodge No. 1, I. O. O. F.; Brage lodge No. 2, I. O. V.

SNYDER—Mrs. C. F. Snyder, Sunday, May 10, in her 73d year. Former home Riverside, Ill. Burial Saturday from Forest Home chapel, at 1:30 p. m.

SULLIVAN—Margaret Sullivan, nee Buckley, May 16, 6334 Woodlawn-av., beloved wife of Daniel J. Sullivan, mother of May Sullivan, Mrs. Thomas J. Carney, Mrs. John E. Shea, D. J., Nora E., John E., and Margaret Mahony. Funeral Monday, May 19, at 10:30 a. m., to St. Clara's church; autos to Mount Olivet. For seats call Hyde Park 903.

WILLIAMS—William Porter Williams, suddenly, Thursday morning at his home, 1437 Asbury-av., Evanston, Ill. Funeral services 8 p. m., Saturday afternoon at St. Mark's church, Evanston; interment private.

ZIPPRICH—Marie Frances Zipprich, late of Sebeka, beloved wife of Anthony J., fond mother of Raymond, Irene, and Mallworth. Funeral notice later.

AMUSEMENTS

Riverview
MORE NEW SURPRISES SENSATIONS THAN OLD
MORE MILES OF JOY
AND ALL THE OLD
HOBBIES OF YORE!
Tremendously Successful!
Our New Opera Comique
(THEATRE COSTING $75,000)
Where M. EMILE DE REGAT Presents
The International Farcietta-Revue
LEAGUE —OF— NOTIONS
50 Beautiful Maidens Singers & Dancers 50
Magnificent Scenery and Gorgeous Costumes
In Preparation 'Old Chinatown' Riverview's Sensation

WOODS TONIGHT MATINEE TODAY
KALICH
The Only Play With a "HE" Vampire
THE RIDDLE: WOMAN
Cast includes A. E. ANSON Lee Baker Frank Burbeck

MAJESTIC Mat. Daily 15c to 50c NIGHTS, 25c to $1.50 PHONE CENTRAL 6460
Supreme Vaudeville
JUST RETURNED FROM OVERSEAS
U. S. JAZZ BAND OF 25
Marie & Ann Cliff "Honey"
BERT BAKER & CO.
JAN RUBINI The Lovick PRIMROSE FOUR Kinograms
RAY SAMUELS

QUINCY—GREAT NORTHERN—JACKSON
HIPPODROME
"RESISTA"
FOSTER, BALL and WEST JORDAN SISTERS
CONTINUOUS 11 A. M. TO 11 P. M.
14 ACTS BEST VAUDEVILLE VALUE
Best Seats Days, 25-$1; Nights, 15-50-75

PRINCESS Final Mat. Today at 2:15
LAST CHICAGO PERFORMANCE TONITE
WALTER HAMPDEN AS Hamlet

LA SALLE MADISON AND CLARK
The Gigantic Photoplay
"THE END OF THE ROAD"
With RICHARD BENNETT
Prices—25c and 50c. 11 A. M.—Continuous

IMPERIAL Mats. Today & Thur.

WARFIELD TELLS LOCAL BANKERS RAILROAD PLAN

Rates That Will Yield a Fixed Percentage Return Sought.

S. Davies Warfield, president of the National Association of Owners of Railroad Securities, explained the plan of the association for the return of the carriers to their owners to a group of Chicago bankers and business men yesterday at a luncheon given by Jolin J. Mitchell, who is vice president of the association.

Chicago bankers in the majority are inclined to accept the Warfield theory if not the plan in detail, and many have been turned to it by the explanations and indorsement given it by Elihu Root. Mr. Warfield said:

"Congress meets in extra session Monday next. Concerted action is necessary in the opinion of the committees of our association if results are to be obtained through congress. It is everywhere admitted that the return of the railroads to their present condition and without adequate legislation for the protection of all interests, the shippers, the public, the employes, and owners of the securities, would be a calamity. The railroads if returned under the old order of things cannot live. This means that business and agricultural enterprise will suffer.

"The great difficulty lies in the fact that there are a number of plans before congress for consideration, some involved—requiring a long time and forced consolidations along unnatural lines, valuation of properties, legal complications and not practicable in accomplishment.

Says Plan Is Simple.

"The plan of this association is simple; does not destroy the present operating or financial structures; provides that consolidations may be made along natural lines, not along enforced lines; does not ask for the stamp of the government's guaranty on securities which would mean continued government operation and eventual government ownership; but directs congress, by act, to direct the interstate commerce commission to make rates which will yield a fixed percentage return on the property investment accounts of the railroads taken in the aggregate in each of the three classification territories which were laid out by that commission and which now exist.

"The plan provides the machinery under which this fixed percentage return operates. It does not mean that every railroad would receive 6 per cent on its investment, but that each railroad through efficiency of management will make as much thereof as the competent operation of its property justifies. Do not confuse property investment with the securities issued by the railroads. Under our plan the dividends heretofore paid will continue to be earned.

Against Forced Mergers.

"Enforced consolidation means limitation of human incentive and initiative. Contraction of railroad facilities that means contraction of service is not desirable. The most important and far-reaching question before the American people today is the proper solution of the problems of the railroads and a permanent settlement that will end uncertainty."

TO PAY FOR EQUIPMENT.

New York, May 16.—Authorization by congress of a single issue of equipment trust obligations for the financing of hundreds of millions of dollars' worth of rolling stock purchased by the government for the railroads, was advocated by the Association of Railway Executives, after a conference here today. It also was decided that a thorough revision of the act to regulate commerce was necessary.

PACKERS AND LIVE STOCK MEN TO CO-OPERATE

At a meeting of packers and live stock producers in the Hotel Morrison yesterday and last night committees were chosen for a closer co-operation of the activities of the industries that will prevent "extortion anywhere along the line and that the producer may realize a just profit and the consumer a price compatible with such profit."

At the end of the discussion it was decided to have a meeting of the executive committee in Chicago in a short time to consider plans for speedy action on the more important problems considered at yesterday's meeting.

The following permanent committees were then chosen to represent both industries, packers and producers. Executive committee of packers:

Edward F. Swift, Edward Morris, Edw. A. Cudahy, Jr., Thomas E. Wilson, J. Ogden Armour.

Executive committee of producers:

Henry C. Wallace, Des Moines, Ia.
H. C. Stuart, Elk Garden, Va.
E. L. Burke, Omaha, Neb.
W. J. Carmichael, Chicago.
J. M. Mercer, Topeka, Kas.

Henry C. Wallace, Des Moines, Ia., of the producers' committee, was chosen president, and W. J. Carmichael, of Chicago, secretary of the organization.

Nash Motors President Denies Report of Merger

C. W. Nash, president of the Nash Motors company, denying published reports of the merger of his corporation with Willys interests, said:

"The reports of a consolidation in the motor car industry, which includes the Nash Motors company, are not founded on facts. There is no possibility of the Nash Motors company becoming a subsidiary of any other company in the motor car industry.

"Should it become advisable or expedient, we would go into the field for other plants, but in that event the resulting expansion would be under the control of the Nash Motors company."

Powers' Loan to China Is Fixed at $100,000,000

New York, May 16.—[Special.]—The amount of the loan which banking groups of the United States, Great Britain, France, and Japan are to make to the Chinese government, it was learned today, will probably be in the neighborhood of $100,000,000, to be paid in four installments of $25,000,000 each over a period of years. The proceeds of the loan will be used for the building of railroads and for the general economic development of the country.

IN FOREIGN STOCK MARKETS.

LONDON, May 16.—Bar silver, 54d per oz. Money, 3½ per cent; discount rates, short and three months bills, 3⅝ per cent.

NEW YORK BOND TRANSACTIONS

No. thous.		High.	Low.	Close.
	U S 2 cons 4s 1925	106¼	106¼	106¼
1,026	U S Lib 3½s	99.20	98.82	99.80
24	do 1st 4s	95.20	95.20	95.50
479	do 2d 4s	94.30	94.23	94.30
91	do 1st 4½s	95.80	95.75	95.80
577	do 2d 4½s	94.44	94.39	94.86
1,485	do 3d 4½s	95.80	95.48	95.80
2,885	do 4th 4½s	94.50	94.38	94.48
53	Am Fgn Sec 5s	99⅞	99⅝	99⅞
970	Anglo French 5s	97⅝	97⅞	97½
1	Argentine 5s	89½	89½	89½
1	City Lyons 6s	99½	99½	99½
46	City Paris 6s	98⅝	98½	98¾
1	City Tokio 5s	90	90	90
4	Dom Can 5s	98⅝	98½	98½
22	do 1923	98	98	98
11	do 1927	97⅞	97⅝	97⅝
1	Jap 2d 4½s	92¼	92¼	92¼
1	do Ger stamped	87½	87½	87½
3	Dubuc 5s 1906	99½	99½	99½
12	U K 5½s 1919	99⅛	99⅛	99⅛
276	do 1921	99½	99½	99
101	do 1937	99⅝	99⅝	99⅝
109	Va cfs ex 2 M	87½	85	85½
	N Y City 4½s 1965	101¼	101¼	101¼
10	do 4½s 1960	96⅝	96⅛	96⅛
2	do 4s 1957	92	92	92
1	do do 1957	91⅝	91⅝	91⅝
1	do 1959	101	101	101
1	Am Agr Ch cv 5s	101	101	101
1	Am Smelt 5s	91¼	91¼	103⅞
107	Am T & T cv 5s	103¼	103¼	92¾
26	do col 5s	92¾	92¾	90
4	do 4½s	90	88⅝	85
10	do col 4s	85	85	82¾
18	Atch gen 4s	82¾	82¾	96
3	do cv 4s 1960	96	96	75
10	Atl & Birm 4s	75	75	94½
6	A & C A L 5s	94½	94½	83½
9	A C Line 1st con 4s	83½	83	78¼
53	B & O cv 4½s	78¼	77⅞	79
10	do gold 4s	79¼	79	89¼
13	do pl 3½s	89¼	89¼	84½
3	do S W 3½s	84½	84½	73¼
7	do P L E & W Va 4s	73¼	73	88⅝
10	Beth Steel ref 5s	88⅝	88⅝	85
12	do P M 5s	86	85⅝	94
8	Braden Copper 6s	94½	94	83
25	B R T 7s	84½	83	65¾
5	do 5s	65¾	65¾	90
10	Cent Lea 5s	90⅞	90	80
13	Cent Pac gtd 4s	90	80	90¾
77	C & O cv 5s	90¾	90¼	82½
9	do cv 4½s	82¾	81½	85⅝
2	Ch & A ref 5s	85⅝	85⅝	77⅛
4	do 3½s	77⅛	77⅛	82¾
23	C B & Q gen 4s	82¾	82¾	95¾
10	do joint 4s	95¾	95¾	95¾
1	do rstd	95¾	95¾	91
25	C & E I ref 4s cfs	91	91	82½
23	Ch Gt W 4s	82½	82½	79¾
6	C M & St P cv 5s B	79¾	79¾	79
26	do cv 4½s	79	78½	70½
4	do ref 4½s	70½	70½	98½
6	do 5s C & P W div	98½	98	74
8	C R I & P ref 4s	74½	74	118½
4	Chile Copper 7s	118½	118⅝	93½
33	do 6s	93½	93½	90¾
3	do cv 6s 2d paid	90¾	90¾	80
1	C C C & St L 4½s	80	80	74⅜
1	Colo Ind 5s	74⅜	74⅜	79
8	Colo Sou 4½s	79	79	85¾
1	Columbia Gas 5s	85¾	85¾	104
31	Cons Gas cv 6s	104⅜	104	81⅛
1	Del Ed ref 5s 1940	81⅛	81⅛	97½
22	Erie pr lien 4s	97½	97	56⅝
94	do gen lien 4s	57	55⅝	50
1	do cv 4s A	50	50	49½
4	do B	49½	49½	52½
53	do D	52	51½	98⅜
1	Ft W & D C 6s	98⅜	98⅜	12½
1	Gr Bay & W deb B	12½	12½	98
1	do stamped	98	98	99½
10	Gen Elec deb 5s	99½	99½	78½
1	Rock Val 4½s	78½	78½	62⅝
13	Hud & Man ref 5s	62⅝	62	18
1	do inc 6s	18	18	85½
3	Ill Steel 4½s	85½	85½	97¼
1	Ind Steel 5s	97¼	97¼	36⅝
193	Int Met 4½s	36½	36⅝	37
2	do cfs	37	37	74⅝
106	I R T ref 5s	74⅝	72½	72¾
12	Int Agr Chem 5s	73¼	61¼	61¼
17	Int Mer Marine 6s	102⅝	101⅝	101⅝
1	Is Cent 4s	45	45	45
4	K C Sou 5s	87¼	87	87
2	K & D M 5s	68	68	68
8	Lake Shore 4s 1928	89½	89	89
5	do 1931	87⅝	87⅛	87⅛
5	Lee Arv & P F 5s	93⅝	93½	93½
6	Lig & M 5s	93½	93½	93½
1	Lorillard 7s	113⅛	113⅛	113⅛
53	Midvale Steel 5s	85	85⅛	85⅛
4	Minn & St L con 5s	70	70	70
6	Mo Pac 5s 1926	91	90⅝	90⅝
40	do gen 4s	62¾	62¼	62¼
4	Mont Power 5s	92½	92½	92½
3	New Orleans Term 4s	87½	87½	87½
1	N O T & M 5s	55⅝	55⅝	55⅝
93	N Y Cent deb 6s	99	98⅝	98⅝
1	do ref 4½s	84½	84½	84½
1	N Y C & St L 4½s	85½	85½	85½
5	New Haven 6s	81½	81½	81½
3	N Y Ry ref 4s	45¼	45	45
94	N Y Ry adj 5s	16	13½	13⅜
19	do cfs	12¾	13	13
3	N Y & R 4½s	47	47	47½
4	Norf Sou 5s A	68	68	68
142	Nor & W cv 6s	110	108½	109¼
1	do div 4s	81	81	81
1	Nor Pac 3s	60½	60½	60½
11	Nor States Power 5s	88⅝	88½	88½
5	O W R & N 4s	77½	77½	77½
3	Pac Gas & E 5s	86½	86½	86½
8	Pac Tel & Tel 5s	92	91¾	92
20	Penna gen 5s 1968	95⅝	95½	95⅝
1	Penna con 4½s	94¾	94¾	94¾
5	do gen 4½s	87½	87⅜	87½
5	do 4s 1948	80½	80½	80½
2	Pec Gas 5s	76¼	76¼	76¼
14	P & E inc 4s	25	24	25
2	Pere Marq 5s	87¼	87	87¼
3	do 4s	70⅜	70	70⅜
10	Phila Co 5s 1925	93⅝	93⅝	93⅝
32	Pierce Oil 6s 1924	109½	108⅝	108⅝
1	Pitb Stv N J 8s	76⅝	76⅝	76⅝
6	Reading gen 4s	84	83½	84
2	Rep I & S 5s	90	90	90
1	Rio G W 1st 4s	73	72	72
8	R I Ark & L 4½s	60⅜	60⅜	60⅜
2	St L I M & S 5s	94½	94½	94½
2	do 4s R & G div	77	77	77
5	St L & F gen 6s	97½	97½	97½
14	do 5s	83¾	83	83¼
20	do B	76	75½	76
38	do adj 6s	68⅝	68½	68⅝
5	do inc 6s	45½	45½	45½
1	St L S W con 4s	62	62	62
14	do Term 5s	62	62	62
10	St P & K S & L 4½s	70	70	70
7	Seaboard ref 5s	58	57⅝	58
22	do adj 5s	50⅜	50	50⅜
30	Sin Oil 7s	99⅛	99⅝	99⅛
3	do warrants	144⅞	143	143
193	Sou Pac cv 4s	84	83¾	83¾
87	do cv 5s	108¾	108	108⅜
6	do ref 4s	81¼	81	81
5	do col 4s	76	75¼	75¼
5	Sou Ry 5s	94½	94½	94½
3	do 4s	68⅛	68⅛	68⅛
2	Tenn Copper 6s	92	92	92
3	TermRRAssnofStL 4s	73	73	73
15	Third Ave ref 4s	58¾	58	58¾
108	do adj 5s	54½	53¾	53¾
1	Tol St L & W 4s	53	53	53
5	Union Oil 5s	94	94	94
5	Union Pac 6s	103⅝	103⅝	103⅝
8	do 1st 4s	86¾	86¼	86¼
2	do cv 4s	88½	88½	88½
1	do ref 4s	80¼	80½	80¾
76	U Ry of San F 4s cfs	31	30½	31
1	Un Ry of St L 4s	50⅝	50⅝	50⅝
10	U S Realty 5s	77	76½	76½
20	U S Rubber 5s	89⅝	88½	89½
8	U S Steel s f 5s	100¼	100	100¼
20	Va Car Chem 6s	101⅞	101⅜	101⅝
1	West Md 4s	60½	60½	60½
1	West Union 5s	93⅝	93½	93⅝
2	W & L E 1st 5s	100	100	100
2	West Shore 4s reg	76	76	76
15	Wilson 6s	100	100	100

Total sales (par value), $12,653,000.

Binder Twine Makers May Buy Yucatan Sisal

Washington, D. C., May 16.—Binder twine manufacturers today were released from their agreement not to buy Yucatan sisal except through the food administration. In making this announcement today the food administration pointed out that virtually all the sisal needed for the coming season had been arranged for and that any future increase or decrease in the price of the product should not affect the price of binder twine.

Farmers were urged by the food administration to place their orders immediately so as to insure delivery, although it was said that reports indicate there would be a sufficient quantity to care for the extraordinarily large crops expected this year.

INDUSTRIAL EARNINGS

PRAIRIE OIL AND GAS.

Net earnings of $112 a share are indicated by the company's statement of 1918, compared with $88 in 1918 and $56 in 1917. Net earnings of $20,299,983 are after tax allowances, indicated by the report on the company's $18,000,000 capital stock. The balance sheet shows that $4,000,000 of notes were retired last year. Total resources are $117,955,759, against $102,605,400 in the previous year. The profit and loss surplus amounted to $70,443,441, against $53,472,458 in 1917.

CHINO COPPER.

Report for the quarter ended March 31, 1919, shows net operating loss of $173,441. This compares with a profit of $86,801, or 7½ per share [par value $5]], earned on $4,349,000 capital stock in December, 1918, quarter, and $1,124,254, or $1.29 a share, in the March, 1918, quarter.

SAFETY CAR HEATING AND LIGHTING.

For 1918 the net profit was $625,000, compared with $748 000 in 1917.

BOSTON STOCK TRANSACTIONS

Boston, Mass., May 16.—[Special.]—Today's early market was upset by a sharp break in Swift International on the news of only a $3.50 annual dividend rate, but substantial buying came in and a short rally ensued. Closing prices were generally higher, with an especially good tone in copper stocks. Call money ruled at 5½ per cent; time loans, short dates, 5½@5¾ per cent; time loans, six months, 5½@5¾ per cent; time loans, one year, 5½@5¾ per cent.

MINING.

Sales.		High.	Low.	Close.
315	Ahmeek	73	72	73
10	Alaska	3⅝	3⅝	3⅝
300	Algomah	65	60	60
10	Alloues	37	37	37
350	Ariz. Comi	13	12⅝	12
500	Bonanza	20	20	20
25	Bos & Mon	50	50	50
145	Cal & Ariz	64	63	64
32	Cal & Hec	395	390	395
1,030	Calumet & Ariz	45½	43½	43
575	Calumet & Hecla	6¼	6¼	6¼
825	Centennial	10⅜	10¼	10⅜
150	Chino	2	2	2
10	Copper Range	69½	69½	69½
62	Daly West	4¾	4¾	4¾
1,990	Davis Daly	3⅜	3¼	3¼
10	Dominion Cop	44¾	44¾	44¾
850	East Butte	27½	26½	27½
510	Franklin	6¼	6	6¼
85	Granby	4¾	4	4¾
1,150	Hancock	11⅝	11⅜	11⅝
100	Helvetia	3	3	3
10	Indiana	44¾	44¾	44¾
100	Indiana Mining	17⅛	17⅛	17⅛
135	Inspiration	18	17½	18
1,150	Isle Royale	11⅝	11¼	11¼
100	Kerr Lake	11¼	11¼	11¼
100	La Salle Copper	3	3	3
495	Lake Copper	5¾	5¼	5¾
545	Mason Valley	6¼	6¼	6¼
75	Mass Consol	5¼	5¼	5¼
50	Mayflower Old Colony	58½	58½	58½
10	Michigan	17½	17½	17½
80	Mohawk	58½	58½	58½
10	Nevada	17½	17½	17½
135	New Cornelia	18	17½	18
1,150	Niplssing	11⅝	11¼	11¼
100	North Butte	11¾	11¾	11¾
40	Old Dominion	35	34	35
8,000	Oilway	3⅜	2¾	2¾
40	Osceola	48¾	48	48¾
1,675	Seneca	21¼	20¼	20¼
30	Shannon	2⅜	2¼	2¼
100	South Lake	1¼	1¼	1¼
500	South Utah	23	22	22
25	St Marys Land	50	50	50
715	Superior Cop	6¼	6¼	6¼
600	Superior & Boston	3¼	3	3¼
900	Tuolumne	97	97	97
475	Utah Apex	2½	2	2⅜
140	Utah Cons	10¼	10	10
610	Utah Metals	3	1⅜	1⅜
350	Wolverine	19½	19	19¾

RAILS.

50	Best & Alb	136	136	136
30	Boston Elev	74	74	74
300	Bost & Maine	35	33	34
5	Bost & Prov	160	160	160
20	Conn River	112	112	112
100	Mass El part pd	4¼	4¼	4¼
5	Maine Cent	79¾	79¾	79¾
410	New Haven	32¾	31½	32⅝
10	Rutland pfd	22	22	22
10	West End	44½	44½	44½

MISCELLANEOUS.

215	Amoskeag	103	101	102
25	Do pfd	80¼	80¼	80¼
55	Amp Bosch	93	94½	95
10	Booth Fish	22½	22½	22½
10	Do pfd	5⅝	5⅝	5⅝
37	Edison	158	157	158
145	Fairbanks	62¾	62¼	62¼
6	Gen Elec	163¼	163¼	165¼
20	Int Prod	34½	34½	34½
225	Int Port Cement	7⅝	7½	7½
1,275	Island Oil	8½	8¼	8¼
1,010	Libby-McN	31	30⅝	30⅝
20	Lowe	9¾	9¾	9¾
245	Mass Gas	76	75	75½
10	Do pfd	82½	67½	67½
40	Mergenthaler	145	142	142
90	McKay 1st pfd	85	85	85
52	N E Tel	93	92½	93
60	Punta A Surar	55½	55¼	57½
2	Plant pfd	98	98	98
20	Reece Buttonh	18	18	18
250	Stewart	46¼	46	46
1,025	Swift	147	146	147
3,020	Do Intl	30	30	30
1,365	United Shoe	53	52¼	53
5,100	Ventura	15¼	14¾	15

BONDS.

Sales.		High.	Low.	Close.
$3,000	Am Tel & Tel 5s	92	92	92
9,000	A G W I 5s	84	83½	84
2,000	Mass Lt 7s	100	100	100
1,000	Miss Riv Pow 5s	78½	78½	78½
1,000	New River 5s	70	70	70
2,000	Swift 5s	98¼	98¼	97
9,000	U S Smelt 6s	103¾	103¾	103¾
3,000	West Tel 5s	89½	89½	89½

FINANCIAL NOTES

France made a new low record yesterday and the market appeared bottomless. Sales as low as 6.38½ were recorded and bids of 6.40 probably had bought bills. Lire made a new mark for this movement at 8.02. The record, made in the late days of the war, was 9.15 to the dollar.

P. A. S. Franklin, president of the International Mercantile Marine company, and F. A. Vanderlip, president of the National City bank, are scheduled to arrive from Europe on Monday next. Immediately following their return it is expected that a special meeting of the board of directors of the marine company will be held for the purpose of presenting a definite offer which they are said to have in their possession from the British group of interests which has been negotiating for the company's British tonnage for some time past. It is understood that the offer is equally as favorable, if not more so, than the one which was approved by the board last November, when the United States government officials stepped in and upset the plan.

Judge Mayer in the United States District court of New York directed counsel for J. E. Hodges, receiver, to prepare an order enabling the New York Railways company to carry out a contract for 300,000 tons of steel rails entered into in 1916 with the Lorain Steel company.

In well informed bond circles it is said that the City of New York is not expected to make the usual spring offering of corporate stock, but is likely to stick to short term finance until the bond market settles down and rates become more favorable to the borrower. The city is not making much noise about its finances, but last month it disposed of some $22,000,000 of short time warrants and other securities and appears quite well satisfied to go ahead in this way. Bond men say the city has paid all the way from 4 to 4¾ per cent for the accommodation, with the average probably around 4¼ per cent.

Following the advance in commission rates on the New York stock exchange, the Curb Market association has marked up its rates, too. The new schedule calls for a minimum charge of 2 per cent on the amount of the transaction for shares selling at $1 or less; $4 per 100 shares on stocks selling at more than $1 and less than $3 a share; $5.50 per 100 up to $5 a share; $7.50 per 100 up to $10 a share; $15 per 100 up to $125 a share, and $20 per 100 above that figure.

Shipping men have no fear of disorganization in the foreign trade market through the releasing of the 235 ships with a capacity of 1,800,000 tons, which is expected to take place beginning June 1, due to the announcement by the American relief administration that the European demand will be filled by that time. It is pointed out that the boats will be released gradually as their cargoes are discharged and that there is a vast amount of commercial shipping which has been held up on account of the lack of space which will absorb the tonnage as it is released.

The Tribune Investors' Guide

Answers to inquiries are based upon information which THE TRIBUNE considers reliable, fair, and unprejudiced, but beyond the exercise of care in securing information THE TRIBUNE assumes no responsibility.

Inquiries must bear the signature and address of writer in order to receive attention. Answers thought to be of public interest will be published. If an answer is not of general interest it will be mailed provided stamp is inclosed. Address letters to Investors' Guide.

Carbo-Hydrogen.

G. D. C., Hannibal, Mo.—The Carbo-Hydrogen company earned $130,975 in 1918, after deducting $200,000 for depreciation. Gross earnings were more than twice as large as in 1917. The company was organized in 1915 and issued $2,000,000 of common stock and $1,500,000 of preferred. The common stock was all water as of Dec. 31, 1917, and the preferred had $3.40 a share of tangible assets. Par is $5. Last December $350,000 of new preferred was offered at $4.87½ with 25 per cent bonus of common. Dividends are paid on preferred, but none on common. Preferred can be sold in the market at 33 and common at $3.20.

Early Bird Oil.

J. R., Earlville, Ia.—The Early Bird Oil company has an authorized capital of $1,000,000, of which $600,000 is said to be outstanding. It is said to be paying 1 per cent a month on its stock and to have a production of 100 barrels a day. On the basis of these figures about all the earnings are being paid out in dividends. The company did not reply to a request for information some time ago and has never made public a financial statement. A circular issued about a year ago offered $200,000 of the bonds for sale. The stock appears highly speculative.

International Airship.

E. I. O., Washington, D. C.—The International Airship corporation did not reply to requests for information some years ago. Letters received from prospective investors disclosed that the insufficient financial backing and trying to raise capital by selling stock to prospective employés. We have found nothing of this unfortunate record and have no information about the Film company.

Brief Answers.

W. B. H., Two Harbors, Minn.—Armour preferred pays a larger return than the debentures. The debentures are a more conservative form of investment than stock. Whether you should convert or not depends on your personal needs and views.

J. F., Milwaukee, Wis.—The Power Development company is operated and its main office is at Nowata, Okla. It has numerous wells, but they are said to be small. No recent report is available.

DUN'S REVIEW

Dun's Review of Chicago trade will say today:

"Conditions this week in some important branches of trade bear a striking resemblance to those existing while the war was in progress, although less acute. Prices are advancing, goods are becoming more difficult to obtain, and mills are booked for months ahead. This is especially true in cotton goods and shoes.

"Retail business is good throughout the central states and stocks in many lines are rather low. Wholesale business is still a little behind that of the corresponding time last year, but sales for immediate delivery are in such volume that the slowness of orders for the distant future is largely offset.

"An anomalous condition exists in the hardware trade. Orders are heavy and prices are steady, but there is a shortage of goods in spite of the fact that in the steel and iron industry mills are operating at considerably less than capacity. Merchants are in the city markets in liberal numbers. Collections are uniformly good."

ROSIN AND TURPENTINE.

SAVANNAH, Ga., May 16.—TURPENTINE—Firm; 76½c; sales, 110 casks; receipts, 227; shipments, 15; stock, 24,562. ROSIN—Steady; sales, 201 brls; receipts, 388; shipments, none; stock, 58,710. Quote: B, $10.85; D, $11.00; E, $11.05; F, $11.10; G, $11.15; H, $11.35; I, $11.90; K, $12.60; M, $12.70; N, WG, $13.85; WW, $13.75.

RE-HAND WAGE INCREASE.

Fall River, Mass., May 16.—A demand for an increase of 15 per cent in wages was made today on all textile manufacturers in this country by 600,000 operatives in the ranks of the United Textile Workers of America.

American Glue Company Earns $31.44 a Share

New York, May 16.—[Special.]—The annual report of the American Glue company for the year ended Dec. 31, 1918, compares as follows:

	1918.	1917.
Net earnings	$506,127	$1,000,000
Other income	42,271	75,000
Total income	548,398	1,075,000
Federal taxes	65,184	340,000
Insurance reserve	12,000	12,000
Balance	472,217	723,000
Preferred dividends	100,000	100,000
Common dividends	200,000	200,000
Surplus	114,217	423,000

* Net earnings after deduction provision for depreciation, etc.

† Of this amount $100,000 was paid in liberty bonds.

DIVIDENDS DECLARED

Stock.	Rate.	Period—	Payable.	Books closed.
Cambria Sti.	1½ q.	and ½ ex	June 14	May 31
Am. Beech Mac.	$1.50 q.		June 20	June 10
Armour of Ill.	2 ex		July 1	June 14
Stand. Oil of O.	$3 q.	$1 ex	July 1	June 14
Wayland Oil & G.	2 q.		July 15	June 30
U. S. Ind. Alcohol.	4 q.		June 16	May 31
Cop. Range.	50c q.		June 15	May 31
Un. Tank Line.	$1.50 q.		June 30	June 14
Fed. Min. & S. pfd.	1 q.		June 24	June 14
Jewell Tea pfd.	1¾ q.		June 30	June 14
Manhattan Shirt.	1¾		July 1	June 20

Camel Cigarettes

CAMELS are as delightful to your taste as they are new. And, so satisfying that they meet every cigarette desire you ever have had.

Camels are unusual; in fact, they're unlike any cigarette you ever smoked. That's because they're an expert blend of choice Turkish and choice Domestic tobaccos, producing a quality that meets your taste as no other cigarette ever did.

Camels expert blend gives that mellow-mild-body and frees the cigarettes from any unpleasant cigaretty aftertaste or any unpleasant cigaretty odor. You can smoke Camels as liberally as you like without tiring your taste.

You have only to get personally acquainted with the expert Camel blend to know that you prefer it to either kind of tobacco smoked straight!

For your own satisfaction compare Camels with any cigarette in the world at any price!

R. J. REYNOLDS TOBACCO CO., Winston-Salem, N. C.

18 cents a package

Camels are sold everywhere in scientifically sealed packages of 20 cigarettes, or ten packages (200 cigarettes) in a glassine-paper-covered carton. We strongly recommend this carton for the home or office supply or when you travel.

4th Vein

Cost of a Heat Unit

It's not the cost of a ton of coal. It's the *cost of a heat unit* that determines the question of fuel economy.

The big factory has worked it out. And in this territory (freight is an important factor) it has found the greatest economy in Fourth Vein—

Aristocrat *of* Bituminous Coals

You can profit by the factory tests. The same coal that gives the factory the greatest economy is the cheapest coal for you to use.

And it's not economy alone. Cleanliness, quick-heating, and other elements of satisfaction make it the ideal fuel for the home.

FOURTH VEIN COAL

For Sale by All Dealers

SERVICE If your coal is not right, or your contract is not kept to the letter, write us.

INDIANA No. 4 VEIN COAL PRODUCERS, Phil. A. Penna, Secretary, 507-509 T. H. Trust Building, Terre Haute, Ind.

Clinton Coal Co., Clinton, Ind., "Crown Hill Fourth Vein."
Deep Vein Coal Co., 111 N. 7th St., Terre Haute, "Deep Vein White Ash."
Fayette Realty & Development Co. (Walter Rhodes & Co., Sole Agents, T. H. Trust Bldg., Terre Haute, Ind.), "Fayette."
Ferguson-Speers Coal Co., Clinton, Ind., "Ferguson-Speers."
Green Valley Coal Co., T. H. Trust Bldg., Terre Haute, Ind., "Green Valley."
Hoosier Coal Co., Sec., Finch Bldg., Chicago, "Sterling No. Four."
Minor County Fourth Vein Coal Co., 921 Traction Terminal Bldg., Indianapolis.
Linton Coal Co., 721 Traction Terminal Bldg., Indianapolis, Ind., "Little Betty Mine."
Lower Vein Coal Co. (Richards & Sons, Sales Agents, Crawford Bldg., Terre Haute, Ind.), "Richards' White Ash."
United Fourth Vein Coal Co., Traction Terminal Bldg., Indianapolis, "Black Creek."
Vandalia Coal Co., 1209 Fletcher Trust Bldg., Indianapolis. (Ogle Coal Co., Indianapolis and Chicago, exclusive sales agents.)
Vigo Mining Co., 1209 Fletcher Trust Bldg., Indianapolis.
Zimmerman Coal Co., Tribune Bldg., Terre Haute, Ind., "Black Ring."

Queen Coal & Mining Co., Jasonville and Lafayette, Ind., "Queen

BANKS ESTIMATE SAVERS' LIBERTY BOND PURCHASES

Small Capitalists Shown to Have Taken Total of $82,000,000.

LIBERTY BOND PRICES

	High.	Low.	Close.	Net chge.
First 3½s	99.30	98.82	99.30	+ .38
First 4s	95.60	95.50	95.50	+ .30
Second 4s	94.30	94.22	94.30	..
First 4½s	95.80	95.72	95.80	+ .30
Second 4½s	94.44	94.30	94.36	..
Third 4½s	95.60	95.48	95.52	+ .02
Fourth 4½s	94.50	94.38	94.48	+ .04

Based on the experience of the largest local savings bank, the Illinois Trust, the small capitalists of Chicago have subscribed for an estimated total of roundly, $82,000,000 of Liberty bonds.

The bank has been able to trace $13,000,000 of subscriptions by its savings depositors, representing those who withdrew deposits from the banking department to subscribe for Liberty loans in the bond department. The bank's savings deposits as shown yesterday were $42,195,756, or substantially $50,000,000. If to this be added the $13,000,000 withdrawn, the result would be about $63,000,000, of which $13,000,000 is 20.6 per cent. Applying the Illinois Trust ratio to the $330,196,115 of savings shown by all the banks, the amount withdrawn, representing loan subscriptions, would be the figure mentioned, $82,000,000.

State Banks Beat National.

Some other facts of interest may be noted in connection with the published reports of all the banks. These figures show that the state banks passed the national institutions, the total deposits of the former being $832,048,316, against $738,827,490 held by the nationals. Also of the total increase in deposits of $52,000,000 shown by all the banks the state institutions contributed $44,027,281, against $8,966,129 a increase by the nationals. The gain of the state banks was 5½ per cent, compared with March 4, and the nationals 0.98 per cent.

In the matter of savings deposits held by the state banks the gain was $10,000,000, or 2.58 per cent over March 4. Other deposits of the state institutions increased $33,651,298, or 6.74 per cent. The smaller percentage of gain in savings deposits may be attributed in large part to Liberty loan subscriptions.

Another feature of the reports was the good increases shown by the smaller banks outside the loop. The growth among them was general and in average percentages higher than that of the loop institutions. The figures suggest that not all of the high war wages went into increased rents and personal expenditures. As a whole the showing of all the banks was regarded by bankers as reflecting a satisfactory condition of growth.

Brokers' Loans Increase.

In addition to the advance in the call money market as a corrective factor in the stock market, there was given out yesterday a statement that brokers' loans had expanded between $300,000,000 and $400,000,000 in the present market. This could be a bear point if it could be accepted as correctly representing loan expansion. But only a few days ago a canvas made by a trustworthy authority showed but a moderate increase in commission house loans. It has been the fact that brokers' borrowings had not unduly increased that has given additional confidence in the bull movement in prices.

But the most careful observers are beginning to look askance at the activities on the New York curb. The trading in Broad street has reached such proportions that it is declared every one in New York with a few dollars is dabbling in the curb market with the expectation of reaching some of the large profits already made and still expected to be made in speculation there.

On the big exchange, while the buying has been heavy, it has been of securities of known value returning a definite amount of income and with general information as to the position of the company whose shares have been active.

CHICAGO STOCK TRANSACTIONS

On the local exchange Swift International stock opened off 1½ points at 65¼, sold down to 65, and then steadily recovered to 65½. The decline at the opening, when the selling was heavy, was due to the interpretation placed upon the financial statement of the company published yesterday. The figures did not show the condition of the properties, and the statement on its face was not one to warrant the high market price of the stock.

But the buying came from the best sources, which indicated that real information concerning the property was much better than the figures set forth. Of this it is to be said that the balance sheet only purported to give the condition of the holding company. It did not reveal the value of the subsidiary companies which it controls. While, therefore, the statement may be regarded as inactive concerning the holding company's position apart from its subsidiaries, it did not present the value behind the stock. The trading ran up to over 13,000 shares.

	Sales.	High.	Low.	Close.	Net chge.
Am Shipbldg	20	123	122	123	.....
Do pfd	10	90	90	90	.....
Armour pfd	225	104¼	104¼	104¼	+ ¼
Booth Fish	650	21¾	21¼	21½	.....
Do pfd	25	80	80	80	.....
Cal & C Ry	175	¾	¾	¾	.....
Do pfd	490	7¼	7	7¼	+ ....
Chi Pneu Tool	50	70	70	70	— 1
Cudahy	3	119	119	119	— 1
Commw Ed	138	111¼	111	111	.....
Cont Motor	125	8¾	8¾	8¾	— ¼
Davis & Co pfd	110	90	90	90	.....
Hartman Corp	180	80	79½	79½	+ ½
Hoods Brick	100	68	68	68	— ½
Libby M'N & L	2,365	31¼	30	31	— ¼
Lindsay Light	205	19¾	19¼	19¾	— ¼
N West Util	60	39	38	39	+ 1
Do pfd	10	64	64	64	.....
Ogden Gas	100	6	6	6	.....
Peoples Gas	10	53½	53½	53½	+ ½
Sou Motor	25	30	30	30	.....
Swift Int	200	46¾	46¼	46¾	.....
Thomp Starrett	125	199	196½	196½	— 3
Seward-War	380	91½	91	91	.....
Wrigley	60	53	53	53	— ½
Swift Int	15,325	65	64	64½	— ½
Swift & Co	1,800	147	146	147	— ½
Union Bar & C	1,880	71½	71	71½	+ ½
Western Stone	10	7½	7½	7½	.....

BONDS.

Sales.		High.	Low.	Close.	Net chge.
$ 1,000	Booth Fish 6s	93¾	93¾	93¾	—
11,000	CC & C Ry 5s	43¾	43	43	—
1,000	Oct Ry 1st 5s	75	75	75	—
40,000	Com Ed 1st 5s	93¾	93¾	93¾	.....

NEW YORK STOCK TRANSACTIONS

Div. pd. $s per share	Div. yield	Bid.	Asked.	Description.	Sales.	High.	Low.	Close.	Net chg.	Mar 17. 1918.
.....	.....	38	39	Adams Express	300	38½	38	38½	+ 2½	.....
.....	.....	32	33½	Adv Rumely	1,600	32½	32	32¾	.....	16
6	8.6	70	70½	Do pfd	800	70½	68¾	70¾	+ 1½	.....
9	6.7	133½	134	Alas Rubber	3,700	89¾	87	89	+ 1½	90¼
.....	.....	3½	3¾	Alaska Gold	2,600	3½	3½	3¾	+ ¼	1¾
.....	.....	2	2¼	Alaska Juneau	2,000	2¼	1¾	2¼	+ ¼	.....
.....	.....	40½	40¾	Allis-Chalmers Mfg	2,700	40¾	40¼	40½	— ¾	33½
7	7.5	93	94	Do pfd	200	93¾	93¾	93¾	.....	86
9	7.2	100¾	110	Am Agr Chem	5,900	110½	109¼	109½	+ ¾	55
8	9.9	81	81½	Am Beet Sugar	200	80¾	80¾	80¾	+ ¼	74½
.....	.....	55¾	55¾	Am Can	6,700	56½	55¾	55¾	+ ¾	48½
7	6.7	102¾	102¾	Do pfd	300	103¼	103¼	103½	.....	96½
6	6.5	94¾	95	Am Beach	2,300	95¾	94	94	— ¾	.....
8	7.7	102¾	103	Am Car & Foundry	4,400	103¾	102	103¼	+ ¼	79¼
4	7.4	54¼	54½	Am Cotton Oil	1,400	55	54½	54½	+ ¼	67
.....	.....	32¾	33	Am Hide & Leather	11,400	33¾	32¾	32¾	+ ¼	13½
.....	.....	112¾	113¾	Do pfd	4,100	124	121¾	123½	— 2	82¾
.....	.....	53¾	54	Am Ice Securities	200	54	53¾	53¾	— 1	33
5	7.9	70	71	Do pfd	100	71	71	71	+ ¾	50½
4.80	6.2	12¾	13	Am Drug	300	12¾	12¾	12¾	.....	.....
4.80	4.8	91¾	91¾	Am Internatl Corp	64,000	92¾	90	91¾	+ 2¾	55
.....	.....	61¾	62	Am Linseed Oil	2,200	63¾	61¾	61¾	— ¾	35
7	7.5	93½	96	Do pfd	100	95¾	95¾	95¾	.....	75
5	6.3	79¾	80¼	Am Locomotive	25,100	80¾	78¾	80	+ 1¼	67¾
.....	.....	2¾	2¾	Am Malt	300	2¼	2¼	2¼	— ¾	.....
.....	.....	52	56	Do pfd cfs	900	56	55	56	+ 2¼	48
4	5.1	78¼	78½	Am Smelting	1,700	79½	78	78½	+ ¾	81½
7	6.5	107½	108¼	Do pfd	100	108	108	108	.....	.....
.....	.....	34½	35	Am Steel Foundries	1,900	35¾	34¾	35	.....	.....
7	5.4	131¼	132	Am Sugar	2,400	131¾	130¼	131¾	+ ¾	114
10	9.2	108¾	109¼	Am Sumatra Tob	2,500	109¾	108	109	+ ¾	127
.....	.....	3¼	3½	Do rights	1,300	3¼	3¼	3¼	— ¼	87
8	7.8	105¼	106¾	Am Tel & Tel	9,500	106	103¾	105¾	+ 1¾	99
10	9.6	209¼	209¾	Am Tobacco	300	209	207	207	— 4	.....
5	6.4	78	78¼	Am Woolen	4,000	79¾	76	78	+ 1¾	56¼
.....	.....	43¾	43¾	Am W Paper pfd	1,100	43¾	42¾	43¾	.....	.....
.....	.....	16¼	16½	Am Zinc	300	16¼	16	16¼	.....	17½
6	12.0	49½	50¾	Do pfd	200	50	49¾	50	.....	48
4	5.9	68¼	68¾	Anaconda	12,300	68	67¾	68¼	+ ¼	68½
6	6.3	96¾	97	Atchison	3,300	98	95¾	96½	+ ¼	87
5	5.8	86¼	86½	Do pfd	200	86¾	86¼	86¼	— ¼	.....
.....	.....	47	48	Asso Dry Goods	200	50	49	50	.....	.....
7	6.7	105	105¼	Atlantic Coast Line	4,300	106	104¼	105¾	+ ¼	.....
10	6.1	165¾	167	Atlantic, G & W I	9,000	168	163¼	166	— ¾	110¼
.....	.....	100½	100¾	Baldwin Locomotive	35,500	103¾	100¾	103	+ ¼	84½
4	7.7	51¼	51¾	Baltimore & Ohio	4,100	52	50¾	51¾	+ 1	55¾
4	7.1	56	60	Do pfd	100	56½	56½	56½	+ 1	53
3	3.1	123¾	125	Barrett Co	400	133¼	132	132	— ¼	.....
.....	.....	2¾	3	Batopilas	400	1¾	1¾	1¾	— ¼	1¼
15	6.4	77	79	Bethlehem Steel	100	78	78	78	+ ¼	83
15	6.4	77¾	78	Do B	13,200	78¾	77¾	77¾	+ ¼	89½
8	7.1	111¾	112¾	Do pfd 8 %	200	112	112	112	.....	106¾
3	2.1	21¾	22	Booth Fisheries	2,000	22	21¼	21¾	+ ¼	.....
.....	.....	25	25¾	Brooklyn Rap Trans	16,100	28¾	25	25	— 3½	43¾
.....	.....	22¾	23	Do trust ctf	2,200	26½	23	23	— 4½	.....
8	6.1	91½	92	Brown Shoe	100	91¾	91¾	91¾	+ ¾	.....
7	7.0	100¾	101	Brooklyn Edison	400	100¾	100	100¾	.....	.....
.....	.....	10¾	11	Brunswick	1,000	11¼	10	10¾	.....	10
.....	.....	12¼	12¾	Butte C & Z	3,900	13½	12	12½	+ ¾	25
.....	.....	24¾	25	Butte & Superior	2,400	25¾	24¼	25	.....	25
.....	.....	27¾	27¾	Butterick	1,900	27¾	26	27	+ 1	.....
4	6.1	65¼	66	Cal Packing	1,700	66	65	66	+ 1	.....
.....	.....	31¾	31¾	Cal Petroleum	1,900	33	31¾	31¾	— ¼	16¼
7	8.9	79	79½	Do pfd	1,100	79¾	79	79½	+ ¾	55
.....	.....	44	46	Cent Prod	100	46¼	46¼	46¼	.....	.....
10	6.0	167¾	168	Canadian Pacific	2,400	168¾	166	167¾	+ 1¾	148¼
.....	.....	51¼	51¾	Cadillo Oil	900	52	51	51¾	— ¼	.....
.....	.....	25¾	26	Central Foundry	1,600	26	24¾	25¾	.....	.....
.....	.....	41¾	43	Do pfd	3,200	42	39¾	42	+ 5	.....
5	5.5	91	91½	Central Leather	11,400	93¼	90¼	91½	— 1	69¼
7	6.3	110¾	111	Do pfd	100	111	111	111	— ¼	.....
4	8.9	44¾	45	Cerro de Pasco	4,700	45	44¾	44¾	— ¾	33
12	7.8	156	157	Chandler Motor	600	156¼	155½	156¾	+ ¾	83
4	6.0	67¾	67¾	Chesapeake & Ohio	800	68	66¾	67½	.....	58¾
.....	.....	12¾	12¾	Chicago & Alton	300	12¾	12¾	12¾	+ 1	.....
.....	.....	10¾	10¾	Chi Great West	6,600	10	10	10¾	+ ¾	7¾
.....	.....	29¼	30	Do pfd	4,200	30	28¼	29¼	+ ¾	23½
.....	.....	44¾	45	C M & St P	18,000	45¾	43¼	45	+ 1½	44
.....	.....	72¾	73	C M & St P	10,000	74¼	71	73	+ 2	73½
4	7.4	7	8	C & E I	300	7¼	6¾	6¾	.....	.....
.....	.....	8	9	Do pfd	600	8½	7¾	8	.....	.....
5	6.9	70	80	C St P M & O	100	70¾	71¾	71¾	+ 1¾	.....
7	6.1	104	105	Do pfd	100	104	104	104	.....	.....
7	7.1	99	99¾	Chicago & N W	2,200	100	99¾	99¾	+ ¼	.....
.....	.....	30¾	30¾	C R I & P	25,600	30¾	29	30¼	+ 1¾	22¾
7	8.4	83¾	83	Do pfd A	1,400	83¾	80½	83	+ 1½	70¼
6	8.7	69	70	Do pfd B	4,500	70½	69	69	.....	60¼
.....	.....	23¾	23¾	Chile Copper	7,000	24	23¾	23¾	.....	16¾
3	7.9	38¼	38¾	Chino	6,800	38¾	37¾	38½	+ ¾	33¼
.....	.....	46	48	C C C & St L	900	47	46	47	+ 2	34
5	6.9	73	75	Do pfd	300	72	72	72	.....	64¾
6	8.1	73	74½	Cluett-Peabody	700	74	74	74	.....	.....
.....	.....	30	30½	Colo & Southern	2,200	31	30	30½	+ ¼	21
3	6.5	46¾	47	Colo Fuel	1,100	47¾	46½	46¾	— ¾	43
4	8.2	49¼	49¾	Columbia G & E	2,700	50¾	49¼	49¾	— ¾	34
4	8.7	44	46	Commer Cable Co	100	46	46	46	.....	.....
7	6.9	101	102	Con Gas	1,300	103½	101¾	101¾	.....	88
6	7.1	83¾	84	Cont Can	13,100	83½	83¼	84	+ 1½	73¾
.....	.....	71	71½	Cont Ins	100	71¾	71¾	71¾	— ¾	48
.....	.....	82¾	90¾	Corn Products	6,100	95¾	95¾	95¾	— ¾	42
7	6.6	107	107½	Do pfd	700	107¾	107	107¾	+ ¼	.....
.....	.....	76¾	76¾	Crucible Steel	11,300	78¾	75¾	78¼	+ 1¾	70¾
.....	.....	34½	35	Cuban Cane Sugar	8,700	35	34	34½	.....	31½
7	6.5	111¾	113	Do pfd	1,100	113	111¾	111¾	+ ¼	81
.....	.....	12	12¾	Denv & R G pfd	4,200	12¾	11¾	12	+ ¾	9¼
9	7.9	113	114	Delaware & Hud	200	114	113¾	114	.....	.....
.....	.....	15	15½	Dome Mining	300	15¾	15	15¾	— ¾	8¾
.....	.....	10	11	Dunham S & A pfd	600	10¾	10¾	10¾	.....	.....
.....	.....	19¾	19¾	Erie	13,300	19¾	18¾	19¾	+ 1¼	15½
.....	.....	31	31¾	Do 1st pfd	6,900	31¾	29¾	31	+ 1¾	31¾
.....	.....	22	23½	Do 2d pfd	500	22	21¾	22	+ 1	.....
4	9.3	43	43½	Fed M & S pfd	1,600	45¾	43	43¾	— 1	.....
.....	.....	71	73	Fisher Body	2,500	73	69¾	73	+ 2	.....
7	7.9	90½	100¾	Do pfd	100	100	100	100	.....	.....
7	5.9	34	34½	Gaston Williams	23,000	35	33	34¾	+ 2¼	35
8	4.8	165	165¾	Gen Electric	1,000	166	165	166	.....	150
4	4.5	81¾	83	Gen Cigars	21,200	83	81¼	81¾	+ ¼	.....
12	6.5	185	185¼	Gen Motors	2,600	186	184¾	185	+ ¾	125
6	6.9	90¼	91	Do pfd	400	90¾	90¼	90¾	— ¼	80
6	6.7	90	90½	Do deb	2,400	90½	90	90¼	— ¼	60
4	5.6	71¼	71¾	Goodrich	4,900	72¼	70¾	71¾	+ ¾	.....
7	6.6	107¾	108¾	Do pfd	100	108½	108¼	108½	.....	.....
5	6.7	71	73	Granby	800	72	70	72	+ 3¼	.....
†	.....	42¾	44	Great Northern Ore	3,500	44½	42¾	43¾	.....	32¼
7	7.2	97	97¼	Great Northern pfd	8,300	98	95¾	97¾	+ 1¾	91¾
.....	.....	41¾	42	Greene Cananea	900	42	40	41¾	+ 1¼	44
4	5.6	73½	75	Gulf State Steel	3,400	73¾	71	72¼	— 1¼	88
.....	.....	10	10½	G M & North pfd	300	10¼	10¼	10¼	.....	.....
4	6.7	60	60¼	Haskell & Barker	5,200	61	60	60	— ¼	.....
7	6.8	103¾	103½	Illinois Central	2,700	104	102¾	103	.....	.....
6	10.9	55¾	55¾	Inspiration Copper	40,200	55¾	53¾	55¾	+ 2¾	54¼
.....	.....	24¾	26	Int Agr Corp	600	25¾	25	25¾	+ ¾	15¾
5	6.3	81	81¼	Do pfd	1,100	81½	80¾	81¼	+ ¼	50
6	4.4	135¼	135¾	Int Harv N J new	8,600	134¾	131¼	135¾	+ 1¾	.....
7	6.0	116¾	118	Do pfd	100	117½	117½	117½	.....	.....
.....	.....	47	48	Int Mer Marine	13,100	48¾	47¼	47¾	— ¼	28¾
6	5.1	118	118¾	Do pfd	12,600	119¾	118	118	— ¼	100¾
.....	.....	6¼	6¼	Int-Met Consol	15,000	7	6	6	— ¼	8¼
.....	.....	23½	23½	Do pfd	29,600	25	23¼	23½	— 2	43
.....	.....	50¾	50¾	Int Paper	2,500	51	49	50¾	+ ¾	42¾
.....	.....	26¼	26¼	Int Nickel	4,700	26¾	26¼	26¼	— ¼	29¾
.....	.....	38	38¼	Jewel Tea	800	38¾	38¾	38¾	+ ¾	.....
.....	.....	.....	.....	J I Case pfd	500	100	100	100	+ ¾	.....
†	.....	93¼	93¾	Keystone	3,100	93¾	92¾	93¾	.....	.....
.....	.....	24	24½	Kansas City South	3,400	24¾	23¾	24¼	+ ¾	18¾
14	3.2	122	123	Kelly-Springfield	.....	122½	118	122½	+ 2¾	46
.....	.....	46¼	47½	Kelsey Wheel	1,800	46¾	45	46½	+ 2½	.....
7	7.3	96½	99	Do pfd	100	97	97	97	.....	.....
7	5.9	33¼	33¾	Kennecott Copper	7,500	35	34	34¾	+ ¾	38¾
7	6.6	107	109	Kresge pfd	100	107½	107½	107½	.....	.....
6	7.5	80¾	80½	Lackawanna Steel	3,100	80½	80	80½	+ ¾	58½
7	19.0	70	71	Lackede Gas	100	70	70	70	.....	10
.....	.....	11¾	12	Lake Erie & West	300	11¾	11¾	11¾	.....	.....
.....	.....	21	21½	Do pfd	400	21½	21	21	+ ¾	.....
.....	.....	33½	33	Lee Rubber & Tire	1,600	34¼	32½	33	+ 1	17¾
5	8.8	57	57½	Lehigh Valley	6,100	58	56¾	57¾	+ ¾	60¾
.....	.....	56½	58	Loose-Wiles	1,100	57	56	57	— 1	.....
7	6.8	102	103	Do 1st pfd	100	103	103	103	.....	.....
7	5.7	121	122	Louisv & Nashville	300	122½	120	122½	+ ¾	.....
7	8.3	84	85	Manhat Elev std	300	84¼	84¼	84¼	+ ¼	104
8	5.3	116¾	116¾	Manhat Shirt	1,100	116¾	116	116¾	.....	.....
.....	.....	45¼	46	Maxwell Motor	2,300	46¾	44½	45¾	+ 1¾	28
.....	.....	70½	71½	Do 1st pfd	400	72	70	71½	+ 2	55
.....	.....	33½	35	Do 2d pfd	2,500	35¾	33¾	35¾	— ¾	21
6	6.2	97¾	98	May Dept Stores	900	98	96	97	+ 1	.....
8	4.4	178¼	179	Mexican Petroleum	6,600	181	178¾	178¾	+ ¼	99¼
3	7.7	26¼	26½	Miami Copper	9,300	27½	25¾	26¼	+ 1¾	29¼
4	8.3	47¾	48	Midvale Steel	12,700	48¾	47¾	47¾	.....	55¼
.....	.....	15	15¼	Minn & St Louis	1,900	15¼	14½	15	+ ¼	11
7	7.3	96	97	M St P & S S M	500	97	96¾	96¾	+ 2½	.....
7	6.4	105	110	Do pfd	100	109¾	109¾	109¾	.....	.....

†Extra div. paid. *Ex. dividend.
Total sales of stocks, 1,602,700 shares.

GOVERNMENT BONDS.

	Bid.	Asked.
United States 2s, registered	99¼	99¾
United States 3s, coupon	99¾	99¾
United States 3s, registered	89	92
United States 3s, coupon	89	92
United States 4s, registered	104¼	106½
United States Panama 2s, 1938	98¾	.....

STOCK MARKET AVERAGES.

YESTERDAY'S RANGE.

	High	Low.	Close.	Net change.
25 railroads	87.42	86.89	86.91	+ .93
25 industrials	100.49	98.97	99.50	+ .49
50 stocks	93.96	92.43	93.20	+ .71

DAILY RANGE OF FIFTY STOCKS.

	High.	Low.	Close.	Net change.
May 16	93.96	92.43	93.20	+ .71
May 15	93.52	92.15	92.49	— .48
May 14	93.55	92.11	92.95	+1.18
May 13	93.89	91.03	91.79	+ .49
May 12	91.67	90.64	91.34	+ .46
May 10	91.37	90.40	90.85	— .49

MONTHLY RANGE OF FIFTY STOCKS.

	High	Low	Close.
*1919	93.96 May 16	78.50 May 1	93.20
1918	74.22 May 16	67.50 May 1	69.33
1917	83.78 May 31	75.77 May 9	82.77
1916	89.16 May 25	82.99 May 5	87.94
1915	72.94 May 1	64.14 May 10	67.06

YEARLY RANGE OF FIFTY STOCKS.

	High	Low	Close.
*1919	93.96 May 16	69.74 Jan. 31	93.20

FULL YEARS.

	High	Low	Close.
1918	98.16 Nov. 13	59.12 Jan. 15	77.63
1917	95.96 Jan. 6	57.43 Dec. 20	65.86
1916	101.53 Nov 30	80.01 Apr. 2	88.22
1915	94.15 Oct. 23	53.00 Feb. 4	92.33

*To date.

U. S. TREASURY STATEMENT

WASHINGTON, D. C., May 16.—The following is a statement of the condition of the United States treasury on May 16:

Income to date this year	$39,119,569,433
Income to close last year	14,970,240,821
Increase	$4,149,328,612
Outgo to date this year	406,574,935
Outgo over income this year	$10,448,146
Income over outgo last year	1,178,731,915
Balance general fund today	1,165,923,097
Balance previous day	17,190,182
Decrease	

DRY GOODS.

NEW YORK, May 16.—Sheetings were advanced today ½ a basis of 17c for four-four 64-60 goods and 10c for 4-4, 68x72. Prints have been advanced to 13c, 16c a yard up. White print cloths were made 16c a yard higher. Substantial sales were made. Shirtings were higher and more active. The wool markets were firm. Burlaps advanced again. Silks were in good demand.

MONEY AND EXCHANGE

CHICAGO MONEY MARKET.

Money in Chicago steady at 5½ per cent on collateral; commercial paper, 5¼@5½ per cent; 6 per cent over the counter. New York exchange by wire, par; mail, 30c discount.

Chicago bank clearings yesterday were $95,747,783, as compared to $85,164,038 one week ago and $64,152,773 a year ago.

NEW YORK MONEY MARKET.

NEW YORK, May 16.—Mercantile paper, 5¼@5½. Sterling sixty day bills, 4.65 1-4@; commercial sixty day bills on banks, 4.62; commercial sixty day bills, 4.61¾. Bar silver, 1.11¼; Mexican dollars, 84; government bonds, firm; railroad bonds, strong. Time loans strong; sixty days, ninety days, and six months, 5¼@5¾. Call money easier; high, 6; low, 5; ruling rate, 5¾; closing bid, 5; offered at 5; last loan, 5. Bank acceptances, 4½.

FOREIGN EXCHANGE.

Foreign exchange in amounts of $25,000 or more between banks, as quoted by the Merchants' Loan and Trust company:

	London—May 16.	May 15.	Wk. ago.	Yr. ago.
Cables	4.69¼	4.69	4.69¼	4.76.42½
Checks	4.65¼	4.65	4.68¾	4.75.42
Paris—				
Cables	6.35	6.35	6.12	5.89¾
Checks	6.37	6.37	6.13¾	5.71½
Holland—				
Checks	39½	39¾	39¾	40¼
Italy—				
Checks	8.07	7.86	7.55	9.02
Antwerp—				
Checks	6.52	6.52	6.44	.....
Swiss—				
Checks	5.03	5.02	5.09	4.95
Denmark—				
Checks	24.10	24.30	24.50	21¼
Norway—				
Checks	25.30	25.30	25.15	21½
Sweden—				
Checks	25.60	25.70	25.95	24¼
Spain—				
Checks	20.17	20.15	20.18	27.85
Canada				
Checks	27.80	28.10	28.75	14.87

METAL MARKETS.

NEW YORK, May 16.—COPPER—Firm; electrolytic, 16@16¼c. IRON—Nominal. The metal exchange quotes: LEAD—Strong; spot, $4.92 bid; June, $5.10@5.20. SPELTER—Firm; East St. Louis spot, $6.07 bid; June, $6.15@6.25. At London: COPPER—Standard spot, £78 2s 6d; futures, £78 7s 6d; electrolytic spot, £81 10s; futures, £82 10s. TIN—Spot, £241 17s 6d; futures, £237 10s. LEAD—Spot, £34 7s 6d; futures, £34 12s 6d. SPELTER—Spot, £25 15s; futures, £26 5s.

ST. LOUIS, Mo.—LEAD—Firm at $4.69. SPELTER—Steady at $6.05.

R

GRAINS CLOSE LOWER AFTER EARLY GAINS

Falling Off of Outside Trade Aids to Depress Prices.

BY CHARLES D. MICHAELS.

A higher start and a weak and lower finish featured the corn and oats futures yesterday. Trading has dropped off and the market was more susceptible to selling pressure of both classes. Closing trades on corn were 6c off on May, 2¼c off on July, and 1¼c lower on September. Oats lost ⅞@1⅛c in Chicago.

Corn was weak in the southwest, with losses of 1⅛@2c on the active trading futures. Oats there lost ⅞@⅞c. Oats in Minneapolis closed ⅛@1c lower and in Winnipeg prices were ⅛c higher for May and ⅜c lower for the distant future. Rye futures in Minneapolis closed ⅛@⅜c lower and barley gained ⅛@1½c, while in Winnipeg it was 3⅛c high on May on export buying and ⅜c up on distant delivery.

Corn Market Easy.

Corn was strong and advanced early, but weakened toward the close. Scattered showers fell over the belt, and induced a little buying early, but the outside trade has fallen off materially, and with local sentiment bearish it was easy to start values downward. At the inside figure the active deliveries were off 7⅛@3½c, with the finish on a rally of ⅛@⅜c, closing with July at $1.62 and September at $1.55⅝.

Some stop loss orders were uncovered under $1.64 for July on the way down, and while there was a substantial rally around noon on short covering, the bulge brought out liberal selling, and made the closing break. May acted rather tight, and closed at a small net loss at $1.75, with deliveries of 5,000 bu No. 3 mixed. The May sold at a full delivery basis with No. 2 yellow at one time, but closed 1½c under.

Planting is making rapid progress over the greater part of the belt, although still delayed in parts of northern Illinois, and in Iowa and Nebraska. Forecast was for generally fair weather. Cash demand was slightly better, with shipping sales 85,000 bu. Sample values unchanged to ½c lower, with receipts 78 cars.

A sample of a cargo of 300,000 bu Argentine corn at New York showed 11 per cent moisture, and cargoes were offered there at $1.40 for sailing and $1.44 c. i. f. New York for steamers, presumably for June loading. For the week Argentina cleared 1,328,000 bu, but nothing was said regarding clearances to this country.

Exporters Take Cash Oats.

Seaboard demand for cash oats was rather good overnight, sales in all positions aggregating 400,000 bu, including 200,000 bu from Chicago, and with domestic sales of 90,000 bu there was sufficient buying to remove hedges to give futures a strong start. The market, however, turned weak with corn, and the finish was 1¼@1½c under the top with May at 67⅞c, July at 66⅝c, and September at 65⅝c.

Local sentiment was bearish. The Swedish government was reported to have canceled some purchases made of late at New York. Sample values were ½@1c lower, with receipts 106 cars. Iowa offered grain to arrive more freely, and found the demand here slow, as prices asked were above the market.

Rye Movement Small.

Receipts of rye were 5 cars, the smallest in some time. Demand, however, was rather slow, and sample prices about unchanged, with No. 2 sold at $1.51. Futures were unchanged to ½c lower, the latter July. Deliveries, 5,000 bu, and shipping sales, 10,000 bu. Milwaukee was 1@2c higher, and Minneapolis ¼@1c lower. The northwest received 106 cars.

Choice barley was in good demand and sold moderately at unchanged prices, but the poor and medium qualities were hard to sell. Maltsters and pearlers took the good kinds. Spot sales were at $1.16@1.22. Receipts 29 cars. Milwaukee and Minneapolis were up 1@2c. The northwestern arrivals aggregated 116 cars.

Flaxseed at Duluth closed 7¼@10c higher; May, $4.17; July, $4.12. Winnipeg 5¼@6c higher; May, $4.01¼; July, $3.19¼. The three markets received 32 cars.

Timothy seed advanced 50c on cash, with sales at $11.50@12.00 per 100 lbs. Toledo unchanged; September, $6.10; October, $5.80 per bu of 45 lbs. Clover seed firm. Country lots, $25.00@40.00 per 100 lbs. Toledo 5c higher; October, $19.90 per bu of 60 lbs.

Packers Buy Ribs.

A few of the local packers were buyers of July ribs, taking the bulk of the offerings. Lard had rather poor support, despite the decrease in supplies, and stockyard speculators were the best sellers of all products. Prices declined sharply early, only to rally at the last and finish with moderate losses. Cash business was lighter, among the smaller dealers, but the big packers are doing a liberal business, lard being sold at 35c per lb at New York for June shipment. Hog prices were higher and arrivals lighter, due to the recent decline. Prices follow:

Mess Pork.

	Close		
	May16.	May15.	May17.
High. Low.	1919.	1919.	1918.
May	53.75	53.80	41.80
July 49.70 49.00	49.60	49.50	42.05

Lard.

May	33.35	33.55	24.60
July 31.90 31.55	31.75	31.95	24.75
Sept. 31.50 31.20	31.45	31.45	25.10

Short Ribs.

May	28.87	28.87	22.35
July 27.50 27.45	27.65	27.70	22.77

GRAIN STATISTICS

Argentine exports of wheat increased 758,000 bu over the previous week, but of corn exports were smaller than expected. Details follow:

	Wheat.	Corn.	Oats.
This week..	2,168,000	1,523,000	182,000
Last week..	1,408,000	1,784,000	407,000
Last year..	1,592,000	313,000	746,000
Since Jan.1	20,125,000	21,963,000	5,975,000
Year ago..	19,551,000	20,754,000	6,839,000

Visible supply:

This week..	3,900,000	5,206,000	.....
Last week..	2,220,000	6,000,000	.....
Last year..	14,800,000	1,000,000	.....

North American exports of wheat and flour increased 630,000 bu the last week, as compiled by Bradstreets. Details follow:

	Wheat and flour, bu.	Corn, bu.
This week	10,730,000	144,000
Last week	9,900,000	45,000
Last year	2,557,000	661,000
Since July 1	282,630,000	14,415,000
Year ago	299,963,000	33,650,000

BANKRUPTCY PETITIONS.

Petition of L. W. Taylor et al., to have the United Disposal & Recovery company adjudged a bankrupt. Claims about $14,500.

WORLD'S GRAIN MARKET NEWS

All bulges in corn and oats of late have run into selling orders of sufficient volume to check them, while breaks have developed buying support. It has been noticeable for several days that selling is more aggressive and effective and buying support not so good. While prices fluctuate sharply, there is not the trading so conspicuous of late, and the markets are decidedly more two sided.

The disposition of the part of the professional element to sell corn short on every indication of weakness results in the market becoming oversold, and sharp rallies are to be expected from time to time. Cash houses were buyers of May and have been for several days. Sales of No. 3 yellow corn in private elevators yesterday were at $1.74, and it was offered in public houses at May price. Deliveries on May sales in the afternoon were 5,000 bu No. 3 mixed.

"The actual arrival of Argentine corn and the fact that more is offered at considerably under domestic values makes local sentiment largely favorable to lower prices, says Thomson & McKinnon. "This condition, together with favorable crop news, will give periods of depression, but unless something very radical develops the market will probably recover from all oversold positions in response to the tenacious holding attitude of the country, and the fact that contract grades of cash corn are selling at about 15 cents over the July price."

Oats have disappointed their friends of late, and they are in some instances disposed to desert the buying side. Large houses who bought July for several days were the best sellers yesterday. Some selling was on a wire from New York saying that Sweden has resold oats bought there, assigning as the reason that they are diverting tonnage to Argentina, where oats can be bought for June at 37½c.

To have cash oats at a premium over May and the market for futures act groggy, creates distrust of the bull side. No. 3 white sold in the sample market at 1½c to 2c over July, a few at the top, and standards at 2 to 2½c over. Deliveries on May contracts were 5,000 bu.

A. W. Mansfield, for years office manager for Logan & Bryan, has resigned to go into business for himself. His friends presented him with a diamond ring yesterday. John J. Florin, who has been with the Logan house twenty years, succeeds Mr. Mansfield.

CASH GRAIN NEWS

Little change in wheat prices was shown at Chicago, No. 1 northern selling at 5c per bu over the asking price of the food administration, while No. 2 and No. 3 northern were $2.45, the car of the lower grade carrying heavy dockage. At Minneapolis prices were off 5c early, while the close was weak and 12c lower, with No. 1 northern 8@13c per bu above the government offer price. Omaha was strong and Kansas City unchanged to 3c lower, the latter on No. 4 hard. Local receipts, 10 cars.

Industries were the best buyers of cash corn, and paid the same prices as the previous day at Chicago, but the general demand was slow, and some cars to other handlers sold at ½c decline. Eastern demand was moderate. St. Louis was unchanged to 3c lower, Kansas City 1@2c higher, Omaha unchanged to 1c higher, Peoria 1½c higher, and Milwaukee 1c higher.

Premiums on cash oats were about unchanged, with standards 2@2½c over, and No. 3 white 1@1½c over July. Iowa offered grain to arrive more freely, but the demand was slow, the trade preferring the Illinois. Sample values were ½@1c lower with futures. St. Louis, Omaha, and Milwaukee were ½c lower, Kansas City unchanged, and Peoria unchanged to ¼c lower. Cash grain prices in leading markets follow:

WHEAT.

	Chicago.	Kansas City.	Omaha.
No. 1 red.	.....	2.50	.....
No. 2 red.	.....	2.50	.....
No. 1 hd.	.....	2.61	.....
No. 3 hd.	.....	2.52@2.54	.....
No. 4 hd.	.....	2.43@2.46	2.45
	Chicago.	Kansas City.	Minneapolis.
No. 1 nor	2.50	.....	2.48@2.53
No. 2 nor	2.45	.....	2.45@2.50
No. 3 nor	2.45	.....	.....

CORN.

	Chicago.	Omaha.	Peoria.
No. 2 mix	1.77	1.70	.....
No. 3 mix	1.76@1.77	1.69	.....
No. 4 mix	1.75	1.68@1.69	1.76
No. 5 mix	1.75	.....	.....
No. 6 mix	1.71@1.74	.....	1.75½
No. 2 yel	1.77@1.77½	1.71@1.72	.....
No. 3 yel	1.76@1.76½	1.70	1.76½
No. 4 yel	1.75@1.76	1.68	.....
No. 5 yel	1.75	.....	.....
No. 6 yel	1.74	1.45@1.55	.....
No. 2 wh	1.77½@78	1.71	1.77½
No. 3 wh	1.76@1.76½	1.69@1.70	1.76½
No. 4 wh	1.75½	1.68@1.69	.....
No. 5 wh	1.74	1.65	1.74½
S. G.	1.76@1.71	1.40@1.50	1.75
	Milwaukee.	Kansas City.	St. Louis.
No. 2 mix	.....	1.74	.....
No. 3 mix	.....	1.72@1.74	1.75
No. 4 mix	1.75	.....	1.74
No. 2 yel	.....	1.75@1.76	.....
No. 3 yel	.....	1.73	.....
No. 4 yel	.....	1.72	1.75
No. 2 wh	.....	1.75@1.76	.....
No. 3 wh	1.75	.....	.....
No. 4 wh	.....	.....	1.74
	Buffalo.	Toledo.	
No. 3 yel	1.68@1.69	1.82	1.78
No. 4 yel	1.66@1.67	1.80	.....
No. 3 mix	1.67@1.68	.....	.....

OATS.

	Chicago.	Kansas City.	St. Louis.
No. 2 wh	69¾@69¾	.....	.....
Standard	69 @70	70	70 @70½
No. 3 wh	68¾@69¼	69¼	70
No. 4 wh	67¾@68¾	69¼	69½
No. 2	.....	.....	69 @69½
	Milwaukee.	Omaha.	Minneapolis.
No. 2 wh	.....	.....	67¼@68¼
Standard	70	68	65¾@66¼
No. 3 wh	69 @70	67¼	63¾@64¼
No. 4 wh	68¾@69½	67 @67¼	60 @63¾
	Buffalo.	Toledo.	Peoria.
No. 3 wh	73	.....	67½
Standard	73¼	73 @74	65

RYE, BARLEY, AND FLAX.

	Rye.	Barley.	Flax.
Chicago..	1.51	1.15@1.22	.....
Milwaukee	1.54@1.55	1.12@1.23	.....
Minneapolis	1.44	1.02@1.12	4.17¼@20¼
Duluth ..	1.44½	1.00@1.12	4.17¼@20¼

GRAINS IN ALL MARKETS

May Corn.

	Open.	High.	Low.	Close.	May16.	May15.	May16.
Chi.	1.77	1.77¼	1.74¼	1.75	1.75½	1.77¾	.....
St. L.	1.77¼	1.77¼	1.77¼	1.77½	1.77½	.....	.....
K. C.	1.72½	1.72½	1.71	1.71	1.71¼	.....	.....

May Corn.

Chi.	1.65	1.65¼	1.61¾	1.62	1.64¼	1.41¾	.....
St. L.	1.63	1.69¼	1.63¼	1.66¼	1.68¾	1.43¾	.....
K. C.	1.67	1.67¼	1.64¼	1.64½	1.66¼	1.47¾	.....

September Corn.

Chi.	1.57¼	1.58	1.55¼	1.55¾	1.56¾	.....	.....
St. L.	1.58¾	1.59	1.56¾	1.56½	1.58	.....	.....
K. C.	1.57	1.57½	1.54¾	1.55	1.56¾	.....	.....

May Oats.

Chi.	69	69	67¼	67¾	68¾	75¾	.....
Winn.	73¾	75	73¾	74¾	73½	81¾	.....
Mpls	64¾	64¾	64	64	64¾	75¾	.....
St. L.	67¼	67¼	67¼	67¼	68	74¾	.....
K. C.	67¾	67¾	67¾	67¾	68½	75	.....

July Oats.

Chi.	68	68¼	66¾	66¾	68	66¾	.....
Winn.	74	75¼	74¾	74¾	74¾	79¾	.....
Mpls	65¾	66	64¾	64¾	65¾	66¼	.....
St. L.	67¼	67¼	67¼	67¼	68	67¾	.....
K. C.	67¾	67¾	66	66	66¼	65¾	.....

September Oats.

Chi.	64¼	64¾	63¾	63¾	64½	.....	.....
St. L.	64¾	64¾	64¼	64¼	65	.....	.....
K. C.	63¾	63¾	63	63	63½	.....	.....

May Rye.

Chi.	1.48¼	1.48¼	1.48¼	1.48¼	1.48¼	.....	.....
Mpls	1.45	1.45¼	1.43	1.43	1.43½	.....	.....

July Rye.

Chi.	1.50¼	1.51	1.48¼	1.48¼	1.49	.....	.....
Mpls	1.47	1.48¾	1.45	1.45	1.45¾	.....	.....

May Barley.

Chi.	1.10¾	1.10¾	1.10¼	1.10¼	1.09¾	.....	.....
Mpls	1.07¾	1.08¼	1.06¾	1.07¼	1.07	.....	.....
Wpg.	1.16	1.19¾	1.16	1.19¼	1.15¾	.....	.....

July Barley.

Chi.	1.13	1.14	1.12¾	1.14	1.12¾	.....	.....
Mpls	1.09¾	1.10¾	1.09¾	1.09¾	1.09¼	.....	.....
Wpg.	1.18¾	1.16¾	1.14¾	1.47¼	1.15¾	.....	.....

CHICAGO DAILY INDEMNITIES.

Corn.

	Bids—			Offers—		
	High.	Low.	Close.	High.	Low.	Close.
May	1.70	1.69¾	1.70	1.79	1.79	1.79
July	1.57¾	1.56¾	1.57¼	1.65¾	1.65	1.65¼
Sept.	1.51¼	1.50¾	1.51¼	1.58¾	1.57¾	1.57¾

Oats.

July .	65¾	65¾	65¾	67¾	67¾	67¾
Sept.	63	62¾	63¾	64½	64¼	64¼

For Next Week.

	Bids—		Offers—	
	Corn.	Oats.	Corn.	Oats.
July	1.45	61¾	1.75½	71¾
September ...	1.38½	58½	1.68¼	68

CHICAGO GRAIN RECEIPTS

Official returns on the inspection of grain by cars for Friday follow:

	No. 1 and 2.	Stand-ard.	No. 3.	No. 4.	No grade.	Tot.
Red	4	..	2	..	1	7
Spring	4	..	2	..	3	9
Total.....	8	..	4	..	4	16
Corn	16	..	45	5	10	76
Oats	4	34	57	9	2	106
Rye	4	..	1	..	..	5
Barley	..	..	20	5	4	29

PRODUCE TRADE

Butter prices advanced 1c in Chicago, offerings being light. Arrivals, 9,347 tubs. New York reported a firm market generally, with supplies not heavy, and arrivals 6,975 tubs. A few cars of California butter sold there at 58@59½c, and centralized, 88 to 89 scores, at 57½@58½c. Boston advanced ½c, with 5 cars sold. Arrivals, 6,441 tubs. Philadelphia prices were boosted 1c, with arrivals 4,558 tubs.

In the cheese trade the tendency was to shade prices here and in Wisconsin, with sales of some styles at reduced figures. Eastern markets were unsettled, with a moderate business and an easy tone in the main.

An advance of ¼@½c was made in egg prices, with free buying by the various interests, and arrivals 24,787 cases, against 19,377 cases last year. Live fowls advanced ½c, with offerings light.

Potatoes brought 10c advance, with a larger trade. Arrivals, 31 cars, with 205 cars on team track and 48 cars in outer yards.

Strawberries were in liberly supply, 11 cars and 1,700 cases arriving.

WHOLESALE CREAMERY BUTTER PRICES.

	Chicago— Whole milk.	Cen-tralized.	New York.	Boston.	Phil-adel-phia.
93 score..	..	..	61	..	61½
92 score..	59½	..	60	60¼	60¼
91 score..	58	..	59½	60	59½
90 score..	57	58-58½	59	59¼	58½
89 score..	56½	..	58½	59	57½
88 score..	56	..	58	54½	56½
87 score..	55	..	57½	57½	55½
86 score..	54	..	57	57	54½

WHOLESALE CHEESE PRICES.

	Chicago.	New York.	Boston.	Wis-consin.
Twins..	30½-31	31¾-32¼	32½-33½	29¾-31¼
Flats ..	31¼	31½ 32	-32¼ 33	30 -31¼
Sgl dais	30¾-31¼	32 -32½	33½	30 -31½
Dbl dais.	30½-31	31¾-32¼	.....	30 -30¾
Lghns ..	31 -31¾	.....	.....	30 -31¾
Fncy A..	31 -31½	33¾	33 -33¾	30¾-31¼
Sq pts..	31¾-32	.....	.....	31 -32¼

POULTRY.

Live—	Iced—		
Turkeys, good..	32@33c	Turkeys	38@40c
Fowls	34½c	Roosters	19@21c
Broilers, dos..	$9-$12	Fowls	34c
Old roosters.....	19c	Ducks	30@33c
Ducks	27@33c	Geese	22@23c
Geese	20@23c		

EGGS.

Extras	49@50c	Misc. lots..	42@44½c
Firsts	43@44½c	Checks	38@40c
Ord. firsts....	41@43c	Dirties	40@41c

POTATOES.

White, 100 lbs— | New, brl.. $3.50@3.75
Northern $1.90@2.15 | New, hmp. $2.50@3.00

GREEN FRUITS.

Apples, brl.	$10.00@13.00
Grapefruit, box	6.50@ 8.25
Strawberries, cas. 24 quarts....	4.00@ 5.00
Lemons, box	4.25@ 5.00
Oranges, box	5.00@ 6.50

VEGETABLES.

Asparagus, 24 bch., Ill.	1.75@ 2.00
Beets, good to choice, bris.....	3.00@ 4.00
Cabbage, new, crate.....	3.50@ 4.50
Cucumbers, box, 2 dos.....	2.00@ 3.00
Cauliflower, crates.....	2.00@ 3.00
Celery, Kal., crate.....	3.25@ 4.00
Celery, Fla., crate.....	4.50@ 5.50
Green peas, hamper.....	1.50@ 2.50
Green onions, 2-3 bu box.....	1.00
Radishes, Illinois, 1 bu.....	1.25@ 1.50
Pieplant, box, 35 lbs.....	1.00@ 1.25
Lettuce, leaf, box.....	.27½@ .30
Lettuce, head, crate.....	2.50@ 3.00
Onions, new, Texas, crate.....	3.25@ 4.00
Peppers, Florida, crate.....	4.00@ 5.50
Spinach, bu.....	1.00@ 1.25
String beans, hamper.....	2.00@ 3.50
Tomatoes, 6 baskets.....	5.50@ 7.50

WEALS.

50@60 lbs.....	17@18c	90@100 lbs..	20½@22c
60@80 lbs.....	19@20c	175@240 lbs..	14@16c

DRESSED BEEF.

	No. 1.	No. 2.	No. 3.
Plates	18½	17½	12½
Ribs	36	30	20
Loins	46	40	23
Rounds	26	23	18
Chucks	20	18	15

PRIMARY RECEIPTS

Primary receipts of grain yesterday, with the last three ciphers omitted, follow:

Western points—	Receipts— Wheat.	Corn.	Oats.	Shipments— Wheat.	Corn.	Oats.
Chicago ..	96	112	232	238	62	144
Milwaukee	19	8	77	39	....	13
Minnea....	187	16	57	170	13	58
Duluth ..	21	....	....	1,023	....	....
St. Louis	92	23	168	296	32	54
Toledo ..	4	1	26	4	2	19
Detroit ..	....	....	5	....	....	4
Kas. City.	46	24	37	85	33	63
Peoria ..	4	46	16	2	1	24
Omaha ..	5	56	44	2	36	56
Indianap	1	28	35	....	24	16
Tot. .	475	314	687	1,858	203	451
Week ago	558	824	715	1,423	416	664
Year ago.	201	549	545	44	574	571
Seaboard—						
Total ...	873	47	94	842	49	....
Year ago.	5	75	502	70	....	425

HAY DOLLAR LOWER

The arrival of 51 cars of timothy and 11 cars of Illinois prairie hay broke prices $1.00, there being too much for trade to absorb. Shipping demand fair. No. 1 timothy, $35.00@36.50; No. 2 timothy, $30.00@32.00; Illinois prairie, $19.00@27.00, and Iowa prairie $23.00@30.00. Crop outlook is excellent. Straw firm and wanted, with 1 car rye and 1 car oat in. Rye straw, $13.00@14.00 and wheat and oat $12.00@13.00 per ton.

OIL MARKETS.

CHICAGO, May 16.—Wholesale prices of single brl lots f. o. b. Chicago: In iron bris—Carbon, perfection, 12c; gasoline, 23c for 1 to 99 gallons, 21c for 100 to 250 gallons, and 20½c for 250 gallons or more; machine gasoline, 48c; machine black summer, 12.2c; winter, 12.8c, linseed, 1 to 4 bris delivery, $1.78; do boiled, $1.80; turpentine, 95½c; denatured alcohol, 30c; refined corn oil in cans of 5 gallons, 2 cans to the case, in car lots, $17.00; less than car lots from warehouse, $17.07; steel bris, car lot, $20.00; less than car lots from warehouse, $20.00; wood, carload, $20.50; less than car lots from warehouse, $20.70; tank cars, $20.00; white lead, 13c.

NEW YORK.—Cottonseed inactive. Prime crude, $17.50; prime summer yellow spot, $23.00; October, $23.00; December and January, $22.00.

OIL CITY, Pa.—Credit balances, $4. Runs, 106,463 bris; average, 78,424; shipments, 61,629; average, 46,987.

BOSCH MAGNETO ANTICIPATE NOTES.

American Bosch Magneto corporation directors have voted to anticipate the payment of $600,000 notes, due Jan. 15, 1920, and have called them for payment at 101 on July 15 this year. This is first maturity of the $1,800,000 serial notes.

DRY GOODS MEN TO MEET.

The annual spring meeting and convention of the National Retail Dry Goods association will be held at St. Louis May 27 to 29, inclusive.

WILSON ORDERS BARNES TO RULE WHEAT HANDLING

Capital of Grain Corporation Is Increased to $500,000,000.

New York, May 16.—[Special.]—Julius H. Barnes, head of the grain corporation, announced today that he had just received a cable from Herbert Hoover saying that President Wilson, by executive order dated May 14, had definitely directed Mr. Barnes to exercise certain powers included in the recent congressional act, such as authority to license the wheat handling trades, making proper regulations to assure the guarantee price, and other purposes of the act.

The executive order also directed, Mr. Barnes said, the food administration grain corporation, to alter its corporate name to the "United States Grain corporation," after July 1, 1919, and also directed the grain corporation to increase its capital stock from $150,000,000 to $500,000,000. All the stock of the corporation will be held by the president of the United States.

Plans Taking Form.

Mr. Barnes has been in conference with representatives of the various trades to formulate contracts between the grain corporation and the handling agencies of the country, such as mills and grain dealers, including jobbers and bakers, and these plans are taking form rapidly, he said.

"Early in June," said Mr. Barnes, "a general conference of delegates from interested organizations, including growers' organizations, will be called in New York to discuss the plan of operation. At that time the officers of the grain corporation will listen to suggestions for any modifications proposed in the contracts they are now working out, and by July 1 it is anticipated that the new licenses and the new contracts will be in general use.

"These contracts are aimed to provide that, throughout the United States, wheat in the berry shall sell always at $2.26 or its proper relation, so that the producer, everywhere, will get the full government guaranteed price.

Change in Prices.

"If thereafter it becomes necessary, in order fairly to reflect a proper world value of wheat, to the consumers of this country, the readjustment will be made on the manufactured product, through mills, under the safeguards of such contracts, and by contracts with the jobbers and bakers, this readjusted price will be then quickly reflected to the final consumer."

Mr. Barnes said that he did not expect a lower bread price until the new crop begins to move in about six weeks. He said that it was hoped that there would be no advance in bread prices between now and the new crop, saying that the bakers had promised to maintain the present prices without advance, as far as possible.

WOOL PRICES.

BOSTON, Mass., May 16.—WOOL—Ohio and Pennsylvania fleeces, delaine washed, 78@80c; delaine unwashed, 70@72c; ⅜ blood combing, 67@69c; ⅜ blood combing, 66@68c. Michigan and New York fleeces, fine unwashed, 52@53c; delaine unwashed, 67@70c; ½ blood unwashed, 66@68c; ⅝ blood unwashed, 65@66c. Wisconsin, Missouri and average New England, ½ blood, 63@64c; ⅝ blood, 55@58c; ¼ blood, 53@55c. Virginia Kentucky and similar, ½ blood unwashed, 68@69c; ⅜ blood unwashed, 64@65c; ¼ blood unwashed, 55@57c. Scoured basis: Texas, fine 12 months, $1.50@1.55; fine 8 months, $1.30@1.35. California, northern, $1.50@1.53; middle county, $1.38@1.40; southern, $1.30@1.33; Oregon, eastern No. 1 staple, $1.65@1.70; eastern clothing, $1.40@1.42; valley No. 1, $1.56@1.58. Territory, fine staple, $1.65@1.70; ⅜ blood combing, $1.55@1.63; ⅝ blood combing, $1.15@1.25; fine clothing, $1.40@1.45; fine medium clothing, $1.35@1.38. Pulled, extra, $1.75; AA, $1.70; A supers, $1.55@1.60. Mohair, best combing, 60@65c; best carding, 55@60c.

YEARLS.			
50@60 lbs.....	17@18c	90@100 lbs..	20½@22c
60@80 lbs.....	19@20c	175@240 lbs..	14@16c

COFFEE PRICES.

NEW YORK, May 16.—There was covering and a renewal of bull support in the market for coffee futures today, which appeared to be inspired by yesterday's reports that Holland and Scandinavia had removed import restrictions, and the firmer ruling of the Brazilian markets. The market closed net unchanged to 34 points higher.

Closing bids: May, 18.20c; July, 18.85c; September, 17.89c; October, 17.69c; December, 17.30c; January, 17.20c; March, 17.11c.

Spot coffee was dull; Rio 7s, 18¾c, nominal; Santos 4s, 23c. The official cables reported an advance of 75 reis in the Rio markets. Santos spots were 100 reis higher and futures showed a net advance of 25 to 50 reis. Brazilian port receipts, 89,000 bags; Jundiahy receipts, 17,000 bags; Victoria cleared 6,000 bags for New York, and 20,000 for New Orleans.

COPPER RANGE DIVIDEND.

The Copper Range company declared a quarterly divided of 50c a share. Three months ago it was reduced from $1.50 to $1.

ACTIVE DEMAND BRINGS ADVANCE IN HOG PRICES

Market Closes Strong and Higher Range Is Expected.

TOP PRICES COMPARED

LIVE STOCK.

Top prices for native beef cattle, hogs, sheep, and aged lambs at Chicago follow:

	Cattle.	Hogs.	Sheep.	Lambs.
Mon., May 12....	$18.85	$21.05	$14.00	$19.00
Tues., May 13..	18.00	21.00	14.00	19.00
Wed., May 14..	18.50	20.80	13.00	18.75
Thurs., May 15..	18.25	20.80	14.50	18.75
Fri. May 16.....	17.50	20.90	14.00	19.00
Week so far.....	18.85	21.05	14.50	19.00
Top last week...	19.75	21.55	16.00	20.50
1918	17.75	17.85	15.00	20.50
1917	15.70	16.65	16.00	20.40
1916	10.35	10.35	10.00	12.80

With an active general demand the hog market advanced 10@15c and closed strong with traders predicting a still higher range today. A third of the 18,000 received were billed direct to Armour, Swift, and Wilson from outside markets. Packers and speculators both paid as high as $20.90 with bids of $20.95 refused at the close. Some local and outside orders went unfilled and the Armour houses were out of the trade.

General quality of hogs was fairly good with underweights more plentiful than usual. This class, however, met with a good demand, as several local packers were after 160@220 pound averages to fill government meat orders calling for the lighter cuts of product. Some averaging only 198 pounds sold at $20.90, the top of the market.

The average price of hogs for the day at $20.63 was 13c higher than Thursday, being within 12c of high day of the week and 20c higher than a week ago. Outside western markets were mostly 10@15c higher, with a combined total of 67,000 at the eleven markets, against 115,000 a week ago, and 58,000 a year ago. Chicago alone received 31,000 less than a week ago.

Hog Supply Is Short.

Chicago's hog receipts this week will total around 132,000, there being only two weeks, counting last Christmas week, when arrivals were smaller. Of this week's receipts about 21,000 were forwarded direct to packers from outside markets, where prices have ruled relatively lower than at Chicago.

Demand was lacking for cattle, prices ruling steady to weaker, some of the heavier grades showing 10@15c decline. This was especially true with butcher stock. Best steers offered sold at $17.50 and most were a grade with value around $14.25@16.00. Bulk of cows and heifers sold around $10.50@13.00. Calves sold strong, best selling at $14.75 with bulk at $14.00@14.50.

Cattle receipts for the week will total more than 22,000 less than previous week. While receipts were considerable smaller, the demand was greatly increased, accounting for the sharp upturn in prices earlier in the week. The trade is figuring on light receipts to continue, it being mentioned that a few such weeks as the present one would put all grades of cattle back on a high basis.

Colorado Lambs at $19.00.

A short sheep supply caused an active market with prices steady to 25c higher than previous day. Colorado wooled lambs sold at $19.00, being 25c higher than Thursday and equaling top for the week. A large string of California spring lambs sold at $18.75.

Receipts for today are estimated at 1,000 cattle, 5,000 hogs, and 1,000 sheep, against 348 cattle, 5,511 hogs, and 441 sheep corresponding Saturday a year ago.

PURCHASES OF HOGS.

Hog purchases at Chicago yesterday were as follows:

Armour & Co.....	2,500	Ind. P. Co.....	500
Swift & Co.....	2,800	Brennan P. Co...	1,000
Hammond & Co..	800	Arar P. Co.....	1,000
Morris & Co.....	1,200	Others	1,500
Wilson & Co.....	2,800	Shippers	2,500
Boyd-Lunham ..	1

NORTH MICHIGAN AVENUE LEASE AT $5,000 RATE

Title and Trust Company Given Option to Buy at $100,000.

Real Estate Transfers

Real estate transfers yesterday totaled 267, including 29 Torrens and involving a total consideration of $345,-213. There were 203 in the city and 64 outside, as follows:

Rogers Park	3	Calumet [outs.]	2
Lake View	11	Cicero	23
Jefferson	23	Leyden	4
South Town	5	Lyons	3
South Town	4	Maine	1
Hyde Park	22	New Trier	2
Lake	26	Proviso	2
Calumet [city]	9	Riverside	4
West Town	76	Thornton	11
Hackney [city]	2	Wheeling	3
Bloom	2	Worth	4
Berwyn	1		

The property at 215 North Michigan avenue, 30x80½ feet, has been leased by Mrs. Anna Boal Wickes to the Chicago Title and Trust company, trustee, for ninety-nine years, at an annual rental of $5,000, the lessee having the privilege to buy after five years for $100,000.

The trust company owns the 50 feet adjoining to the south, and now has 80 feet of frontage, which will be improved by an eight story building to cost $85,000, similar to the one now on the corner of Michigan avenue and Lake street.

Perkins B. Bass represented the lessor and Winston & Co. the lessee.

Building Space Leased.

The Inland Tire company has closed the lease of the south half of the first floor and basement and the entire second floor of the building at the northeast corner of Michigan avenue and Randolph street for a term of years at a term rental of $150,000. The lessee will use the space as a display and sales room.

Robert White & Co. represented the lessee company and B. M. Winston & Co. the lessors. The lease is of special interest because of the character of the lessee. It is the second large ground floor lease closed by White & Co. within sixty days on North Michigan avenue. They have also leased four upper floors in a North Michigan avenue building to the Sheehy Candy company for a long term.

White & Co. report the sale of the Palmer Manufacturing company plant at Racine, Wis., for the estate of Robert Ellinger on a cash basis of $25,500.

South Chicago Lease.

D. A. Schulte, Inc., retail tobacconists, with thirty retail stores in various parts of the country, thirteen of which are in Chicago, has leased the first floor and basement of the building at the northwest corner of Ninety-second street and Commercial avenue, until recently occupied as a department store, from Ascher Brothers, large theater operators, for a term rental of $217,000. The company will occupy the corner store with its offices and will remodel the premises, while that on the avenue and 129 on Ninety-second street, into twelve stores, with apartment, which they will sublet. The building is a part of the new theater building now being erected by the Aschers at a cost of about $350,000. Mark Levy & Bro., exclusive agents for the Schultes, and E. C. Somerfield were the brokers.

Loop Building Space Leased.

Esther L. Hulbert of C. E. Hulbert & Co., in connection with Jacob L. Kesner's office, has leased for Willoughby & Co. to Allen H. Flanders the fifth floor of the building at the southwest corner of Wabash avenue and Adams street for a term rental of $32,000. Mrs. Flanders has been engaged in the manufacture of high grade women's apparel for many years in the wholesale district, and is moving into the retail district to secure larger quarters and a more desirable location for her business.

Mrs. Hulbert has also leased the entire fourth floor of this building to the Adler-Rose company, manufacturers and dealers in artificial flowers, for a term rent of $9,000.

Vila H. Wolsey and J. M. Hill of Washington, D. C., have sold to Harney H. Kaehl the twelve flat building, lot 100x177 feet, at 714-20 Oakwood boulevard, for a reported $20,000, subject to $13,000. T. D. O'Hern of C. W. Hoff was the broker.

Hyde Park Residence Sold.

The same broker sold for Sarah A. Mayhon to Allen S. Bowen the ten room dwelling with 50x180 feet of ground at 1414 East Fifty-third street for a reported $16,000. The purchaser will improve with a three story flat building of one to three room.

The property at 1221-23 East Fifty-third street, improved with a building containing four six room apartments and two seven room ones has been conveyed by Pauline Case to Harry C. Wilson at a reported $35,000, the seller taking in exchange property in Long Beach, Cal. Chauncey G. Smith of A. G. Mahoney & Co. was the broker.

The Chicago Title and Trust company is trustee in a loan of $110,000, ten years, at 6 per cent, to Mary C. Cottrell on the Cornelia Manor apartments at 818-21 Cornelia avenue.

Building Permits

Sixteen permits were issued. Those for $5,000 or more were:

Ellis, 2301, one story brick store building; William Powell, owner; H. J. Schlacks, archt.; R. L. Brydon, mason and contractor.....$ 7,000

Broadway, 85-105, two story brick stores and lofts; Alex Friend, owner; Ira C. Sass, archt.; A. Kvistad, mason and contractor..... 20,000

Kinzie, 1752-58, two story brick wool pullies plant; Martin Ryan, owner; Alfred Worcester, archt.; Charles Ropham, mason; A. Kuska, carpenter..... 10,000

HARSHALL FIELD & CO. REVIEW.

Marshall Field & Co. in their weekly review of the dry goods trade, say:

"Current wholesale distribution of dry goods is in excess of the corresponding week of 1918. Retail merchants continue to visit the market frequently and in greater numbers. All report excellent business. The interior remains firm with retailers buying ahead for fall. Some lines have been sold [illegible] are excellent."

INDEX TO CLASSIFIED ADVERTISEMENTS.

	Page.	Col.
ARTS AND ANTIQUES	23	3
AUTOMOBILES	23	4
ELECTRIC	23	4
MOTOR TRUCKS	23	4
AUTO TIRES	23	4
AUTOS TO RENT AND WTD	23	4
AUTO ACCESSORIES, REPAIRING	23	4
AUTOMOBILE STORAGE	23	4
AUTOMOBILES WANTED	23	4
BARTER AND EXCHANGE	23	4
BICYCLES AND MOTORCYCLES	23	4
BILLIARDS AND BOWLING	23	4
BOARD AND LODGING	24	2
BOATS WANTED	25	4
BOATS, YACHTS, ETC.	25	4
BOOKS AND MAGAZINES	25	4
BUSINESS CHANCES	25	4
BUSINESS SERVICES	25	4
BUSINESS PERSONALS	25	4
CAMERAS, KODAKS, ETC.	25	4
CASTOFF CLOTHING	25	4
CEMETERIES	25	4
CLEANERS AND DYERS	25	4
CLOTHING, FURS, ETC.	25	4
COLLECTIONS	25	4
CONTRACTS TO LET & WTD	25	4
DANCING SCHOOLS	25	4
DEATH NOTICES	19	1
DOGS, BIRDS, POULTRY, ETC.	25	4
DRESSMAKING AND MILLINERY	25	4
FINANCIAL	27	1
FLORISTS	25	4
FOR RAGES	25	4
HELP WANTED—MALE	24	1
HELP WANTED—MALE	25	4
HELP WANTED—FEMALE	24	1
HELP WANTED—FEMALE	25	4
HOME WORKERS' SERVICE	25	4
HORSES AND CARRIAGES	25	4
HOTELS	25	4
HOUSEHOLD GOODS	25	4
HOUSEHOLD GOODS WANTED	25	4
INSURANCE [ALL KINDS]	25	4
JEWELRY, WATCHES, ETC.	25	4
LEGAL INFORMATION	25	4
LEASEHOLDS	25	4
LEGAL NOTICES	25	4
LIGHT & HEAVY MANUFACTURING	25	4
LOANS—PERSONAL PROPERTY	25	4
LOST AND FOUND	25	4
MACHINERY AND TOOLS	25	4
MISCELLANEOUS	25	4
MOTORCYCLES AND BICYCLES	25	4
MUSICAL INSTRUMENTS TO RENT & WTD	25	4
MONUMENTS	25	4
MUSICAL AND DRAMATIC	25	4
MUSICAL INSTRUMENTS	25	4
MUSIC ROLLS AND RECORDS	25	4
OFFICE DEVICES	26	1
PACKING AND EXPRESS	26	1
PARTNERS WANTED	26	1
PATENTS—PATENT ATTORNEYS	26	1
PERSONAL	26	1
PLUMBG., HEATING, FIXTURES	26	1
POSTAGE STAMPS, COINS, ETC.	26	1
PRINTING, ENGRAV., BINDING	26	1
PRINTING MACH'Y & SUPPLIES	26	1
REAL ESTATE—CENTRAL	26	1
APARTMENTS—SOUTH SIDE	26	1
APARTMENTS—SOUTHWEST	26	1
APARTMENTS—NORTH SIDE	26	1
APARTMENTS—NORTHWEST	26	1
APARTMENTS—WEST SIDE	26	1
BUSINESS PPTY—SOUTH SIDE	26	1
BUSINESS PPTY—NORTH SIDE	26	1
BUSINESS PPTY—NORTHWEST	26	1
BUSINESS PPTY—WEST SIDE	27	1
HOUSES—SOUTH SIDE	27	1
HOUSES—SOUTHWEST	27	1
HOUSES—NORTH SIDE	27	1
HOUSES—NORTHWEST	27	1
HOUSES—WEST SIDE	27	1
VACANT—SOUTH SIDE	27	1
VACANT—SOUTHWEST	27	1
VACANT—NORTH SIDE	27	1
VACANT—NORTHWEST	27	1
MISCELLANEOUS—NORTH	27	1
MANUFACTURING PROPERTY	27	1
FARMS FOR RENT AUSTIN	27	1
SUBURBAN—SOUTH	27	1
SUBURBAN—NORTH SIDE	27	1
SUBURBAN—NORTHWEST	27	1
SUBURBAN—WEST	27	1
SUBURBAN—MISCELLANEOUS	27	1
ACRE PROPERTY	27	1
OTHER CITIES	27	1
SUMMER RESORTS	27	1
FARM LANDS	27	1
CATTLE RANCHES	27	1
MISCELLANEOUS	27	1
REAL ESTATE WANTED	27	1
REAL ESTATE TO EXCHANGE	27	1
REAL ESTATE LOANS	27	1
ROOMMATES	23	4
SAFES	25	4
SEWING MACHINES	26	2
SITUATIONS WANTED—MALE	23	1
SITUATIONS WANTED—FEMALE	23	3
STORAGE AND MOVING	25	4
STORAGE, GARAGE FORWARDG	25	4
STORE & OFFICE FIXTURES	25	4
TAILORING	25	4
TO RENT—ROOMS	24	2
TO RENT—ROOMS AND BOARD	24	2
TO RENT—FURNISHED ROOMS	24	2
TO RENT—HOUSEKEEPING RMS.	24	2
TO RENT—HOUSES	24	2
TO RENT—FURNISHED HOUSES	24	2
TO RENT—STORE RESORTS	24	2
TO RENT—FLATS	24	2
TO RENT—APARTMENTS—FLATS	24	2
TO RENT—STORES	24	2
TO RENT—OFFICES AND LOFTS	24	2
TO RENT—HALLS	24	2
TO RENT—HOTELS	24	2
TO RENT—GARAGES	24	2
TO RENT—MISCELLANEOUS	24	2
TO RENT—SCHOOLS	24	2
TO RENT—FARMS	24	2
TO RENT—FARMS	24	2
TO RENT—FARM

WANTED—MALE HELP.

Professions and Trades.

BAKER—AT ONCE; MUST be able to bake French pastry and bread. Write or wire. E. J. WATERMAN, Green Bay, Wis.

BAKER—FIRST HAND, ON WHITE AND rye bread, rolls, coffee cake; also second hand. WAHL BAKERY, 4046 Sheridan. Ph. L. V. 3025.

BAKERY HELPER—AND JANITOR. WAHL BAKERY, 4046 Sheridan. Ph. L. V. 3025; open Sun. 10-12 a. m.

BENCH HANDS—MEN FAMILIAR WITH work on automobiles; steady work. Fashion Service Station, 5937 Cottage Grove-av.

BRACE MAKER WANTED—Experienced mechanic on deformity appliances and braces. Man familiar with forging preferred. Write, stating your experience and wages wanted. C. JOHANNESEN, 104 Adams-av. W., Detroit, Mich.

BUSHELMAN AND PRESSER. Experienced. Permanent position and good pay. Apply 138 S. State-st.

CABINETMAKERS AND MACHINE MEN—High grade. Steady work. 55 cents per hour. The Alfred Bloom Company, Omaha, Neb.

CAKE BAKER—FIRST CLASS; DAY WORK; open shop. 1123 Wilson-av.

CANDY MAKERS—WANTED, FIRST CLASS hard goods man; also cream man for modern wholesale factory in Colorado. Good salary, steady work to capable men. Apply C. S. Miller, Sherman House, Sunday or Monday.

CANDY MAKERS—FIRST CLASS HARD goods man; also cream man for modern wholesale factory in Colorado; good salary; steady work to capable men. Apply C. S. Miller, Sherman House, Sunday or Monday.

CAR BARNS
ASST. FOREMAN.

Must be experienced in car house work on tracks, motors, auxiliary electric equipment, car bodies and such; also be able to take care of any emergency due to breakdown, etc. Only those who are first class in every respect need apply. Excellent salary and steady position. Address Manager, P. O. Box 568, Chicago.

CARPENTER AND HELPER—IN SECTION al house dept.; need first class expert; steady employment year around indoors. Can use three or four good reliable steady men; apply HARRIS BROS. CO., Bamboo Yard Gate on 35th-st., ½ blk. e. of Ashland-av.

CARPENTERS—THREE FIRST CLASS MEN who will go south to work on large farm; very desirable employment; give full references. Address Tress B 363, Tribune.

CHAUFFEUR—YOUNG MAN, WHO IS THOROughly familiar with the city; some experience on Packard; apply at once. EMPIRE MATTRESS CO., 2231 W. Madison-st.

CHANDELIER MAKERS—TWO EXPERIenced, and two experienced metal polishers, for factory on the outskirts of city; good working conditions; wonderful climate; $36; 48 hour week. Address S M 289, Tribune.

CHIEF ENGINEER AND HELPER—EXperienced men on Burns machines; by a Texas house; state age, references, and salary. Address K W 18, Tribune.

COMPOSITOR.

Especially qualified on ad work; steady job if competent. F. J. Riley Printing Co., 501 S. La Salle.

COMPOSITOR—ALL MUST BE TEMPERATE and reliable; also figure on work and able to call on trade; good chances for the right man; union. Address H 368, Tribune.

COMPOSITOR—A GOOD JOB COMPOSITOR. Good position for the right man. Phoenix Printing Company, 161-171 Chicago-st., Milwaukee.

CUTTERS AND OUTSIDE LASTERS—EXPERIENCED ON MEN'S HIGH GRADE SHOES. ROOM 19, 156 N. LA SALLE-ST.

DETAIL DRAFTSMEN—PERMANENT POSITIONS OPEN FOR THREE GOOD DETAIL DRAFTSMEN, MEN 30 TO 35 YEARS OLD AT LEAST, WITH 8 TO 10 YEARS' EXPERIENCE. CANNOT USE TRACERS OR BEGINNERS, NOR DO WE NEED DESIGNERS OR CHIEF DRAFTSMEN, BUT WE HAVE A GOOD PROPOSITION FOR CAPABLE DETAILERS.

WORK IS DETAILING MACHINE TOOLS, SPECIAL MACHINES, JIGS, FIXTURES, AND SMALL TOOLS. FACTORY LOCATED 80 MILES WEST OF CHICAGO. REPLY IN OWN HANDWRITING, STATING AGE, NATIONALITY, APPROXIMATE SALARY, AND WHETHER MARRIED OR SINGLE. ADDRESS K W 29, TRIBUNE.

DIE AND TOOL MAKER—EXPERIENCED; only high grade man will be considered; prefer one experienced in deep drawing work. FROSYTH BROS. CO., Harvey, Ill.

DIETITIAN FOR EVANSTON HOSPITAL, or with experience preferred. 2650 Ridge-av., Evanston.

DRAFTSMEN.

Tool draftsman, exp. on small jig and fixture work; good wages; also draftsman for general detail and layout work.

Findeisen & Kropf Mfg. Co.,
2559 W. 21st-st.

Two blocks west of Western-av.

DRAFTSMAN—BY PROGRESSIVE ENGIneering firm, man capable of making complete working drawings of industrial building from sketches; do not waste your time or ours unless you are thoroughly capable and willing to work; fair salary with excellent opportunity for advancement. Address D N 135, Tribune.

DRAFTSMAN—EXPERIENCED PATENT, OR one who thinks he can do this work. 1434 Marquette-blvd.

DRUMMER WANTED

with factory experience, to take charge of assembling room. An opportunity if you have executive ability. State experience, age and salary. Address S P 347, Tribune.

ELECTRICAL
FOREMAN.

Must be thoroughly experienced on street car line work and an all around lineman; American, not over 35 years of age. This is an excellent position paying an extra good salary and offers steady employment. Only those that are A1 in the above work need apply. Address Mr. Hanley, P. O. Box 568, Chicago.

EXPERIENCED AUTO BODY builders, framers, door hangers, sheet metal men, varnishers, varnish rubbers, trimmers and top builders. MITCHELL MOTORS CO., INC., Center-st. and Washington-av., Racine, Wis.

FEEDER—GORDON OR multicolor. J. L. TAYLOR & CO., 535 S. Franklin-st.

FINISHER—FURNITURE. GOOD WAGES. Tobey Furniture Co., 35 N. Wabash.

FLY RODS WEAVERS—WHITNER & CO., 976 W. 63d-st. Wentworth 4-3.

FOLDING BOX CUTTING pressman. Apply Pictorial Printing Co., 647 N. Green-st.

FOREMAN—COAT SHOP; EXPERIenced; by wholesale tailoring house. Address, stating age, experience, references, etc. Address B P 346, Tribune.

FOREMAN—EXPERIENCED, TO TAKE CHARGE OF AN ESTABLISHED RAINCOAT FACTORY; STATE EXPERIENCE AND SALARY EXPECTED. APPLICATION HELD CONFIDENTIAL. E. & G. MFG. CO., 1372-1380 W. 6TH-ST., CLEVELAND, O.

FOREMAN—TO TAKE CHARGE OF BOILER and tank mfg. shop, making specialty in repairs; must do laying out and estimating own work. Geo. E. Corbett Boiler & Tank Co., 1326 Cortland-st., Lincoln 4533. Ask for E. A. Corbett.

FOREMAN — CYLINDER PRESS, WITH knowledge of catalogue and publication work; $35 per week to start; good chance for advancement. Communicate with The Century Printing Co., Salt Lake City, Utah.

FURNITURE FINISHERS, POLISHERS AND Patchers—Steady work; good pay. ALEXANDER H. REVELL & CO., 405 E. Illinois-st., section E.

JOB PRINTER—MUST BE UP TO DATE and capable of taking charge of the job room; steady position; union; married man preferred; town of 13,000. Address N Y 510, Tribune.

LABORERS—NORTH SIDE FACTORY. Apply 1500 Foster-av.

LABORATORY MAN—EXPERIENCED, IN rubber and gold work; A1 man; state salary expected and reference in first letter. Reply SHOLL DENTAL LABORATORY CO., Houston, Tex.

LAND SURVEYOR—TO TAKE CHARGE OF office; state salary. Address J. D. JENKINS, 429 Oak-st., Danville, Ill.

LATHE HANDS—MILLING machine operators, drill press operators, under cutting machine operators, bench hands, filers, polishers, Bradley hammer men and Landis, Norton, and Modern grinders. Factory located on West Side. Address S H 442, Tribune.

LINOTYPE OPERATOR—ALSO AD MAN. ARGUS, La Porte, Ind.

MACHINE HAND AND BENCH HANDS — For sash and door factory; good pay and steady employment. Ask for Mr. Mikes, Addison and Ironwood sts.

MACHINIST—HIGH GRADE, FOR SMALL experimental work in new dept. of old est. company; must live on South Side. Address S H N 440, Tribune.

MACHINISTS—SEVERAL AT ONCE; MUST BE ALL AROUND, EXPERIENCED MEN; BEST WAGES. 1205 S. LA SALLE.

MAKEUP AND AD MAN—ALSO MACHINE operator; first class wages. Escanaba Morning PRESS, Escanaba, Mich.

MAN TO TAKE ENTIRE CHARGE OF small factory manufacturing small tools; must be a good mechanic and able to handle men. State experience fully and wages to be employed; also give references. Address H 464, Tribune.

MAN—HIGH CLASS, AS FOREMAN FOR medium size printing plant, doing a high grade of commercial work; knowledge of typography, efficiency and management necessary; must have best refs. THE 30TH CENTURY PRESS, 24 S. Clinton.

MAN—WITH OTHER THAN MECHANICAL ability and shop experience; good chance to work up with small growing mfg. concern. THE SPECIALTY PRODUCTS CO., 328 W. RANDOLPH-ST.

MAN—FAMILIAR WITH TWO CYLINDER press work for fibre boxes; must understand setting of dies; steady permanent position. Address K W 18, Tribune.

MAN—EXPERIENCED, TO WORK ON Hobbs double storing machine; steady work. Good wages. Apply A. D. SHOUP CO., 1545 W. 35th-st.

MAN—WITH SOME SASH AND DOOR FACtory experience; out of town position. Address K W 16, Tribune.

MAN — OVER 30, TO DRIVE DELIVERY truck for grocery store. CORDELL, 1113 Argyle-st.

MAN—ALL AROUND, TO WORK ON FORD cars; married man preferred. 3415 W. Madison.

MAN—WITH MECHANICAL EXPERIENCE to work on automatic machines. Apply 564 W. Van Buren-st., 2d floor.

MAN—HANDY, EXP. FOR TAFFY AND nut cluster; steady or short hours. 327 E. 55th-st. Englewood 6721.

MECHANIC—A1, ALL AROUND, AT ONCE. Hillmer Motor Sales, 515 4th-st. Ph. Wilmette 636.

MECHANIC—ASSISTANT; KNOWLEDGE OF autos. Apply I. C. Cook Co., 2929 Wabash-av.

MEN—6,
with some mechanical experience, to install phonograph motors.

Apply to Mr. McDermott.
CHAS. H. ELTING & CO.,
2320 S. Western-av.

MEN FOR CLEAN, LIGHT factory work.
GEORGE RASMUSSEN CO.,
130 N. Jefferson.

MEN—TO STITCH COAT CANVAS; OPERAtors of sewing machines can earn good pay learning this class of work; shop is steady all year. THE SCHWEICHLER CO., 2023 Willow-st., near Robey.

MEN—2, LIVING OUT OF TOWN, $5.; ONE HANDY with carpenter's tools and other with machinist's tools; all year round position. See GUIBARA, 1810 Diversey-parkway.

MEN—EXPERIENCED WEAVERS FOR RIBbon looms; also apprentices; 16 years old. LEON FREEMAN, 353 Union Park-ct.

MILLWRIGHTS AND MACHINERY ERS—Experienced. A. H. Luck Co., 21 S. Wabash-av.

MOLD MAKER AND CHASER—ON BRASS; good pay. 160 N. Wells, Room 413.

NOVELTY CUTTER—EXPERIENCED. HARRY LYNN CO., Desplaines and Quincy.

MOUNTERS, CASTERS — IN COMPOSITION dept.; steady work. Decorators' Supply Co., 2547 Archer-av.

OPERATORS.

B. & S. and Acme automatic screw machine operators. To first class men seeking steady, all year round positions we will pay wartime hourly rate wages and guarantee best of working conditions.

HILL PUMP VALVE CO.,
2307 Archer-av.

OPERATOR — SPECIAL; UNION. 100 W. Garfield-blvd. White Products Co.

PAINTERS—FOR SUMMER HOME IN WISconsin; good wages, room and board. TRANSPORTATION FREE. APPLY MR. FORBES, 8:30 A. M., 12TH FLOOR BOSTON STORE.

PAINTERS—WAGON AND TRUCK; GOOD wages paid for first class painters. Apply MORRIS & CO., 4351 S. Ashland-av.

PATTERNMAKER — FOUNDRY CARPENter. Say where you worked; wages expected. 5416 Tribune.

PATTERNMAKER — METAL, AT ONCE. first class. McCORD & CO., 847 W. 120th-st.

PHYSICIAN—WANTED, INDIANA, REGIStered, for office work; best permanent proposition. Address Dr. Royster, 102 W. State-st. Hammond, Ind.

POLISHERS—ONLY THOSE SKILLED ON steel piece work; good wages, and steady employment, for first class mechanics; none others will be able to make good; excellent working conditions. EDISON ELECTRIC APPLIANCE CO., 2240 Orden-av.

PRESS FOREMAN—FINE OPPORTUNITY for experienced man who can deliver the goods; only best kind of man can be considered; give full references and experience. Address S P 334, Tribune.

PRINTER—TWO-THIRDER, for private plant, on label work; good position and steady work for right man. See Mr. Hartman.

Boyer Chemical Lab. Co.,
940 N. Clark-st.

PRINTERS, COMPOSITORS—EXPERIENCED cataloy, job, and makeup men; $35 per week days, $37 per week nights to start; premium which will increase wages of good men 25%; overtime if wanted; steady work all summer long; permanent work for best men; non-union. Apply S. H. DONNELLEY AND SONS COMPANY, 731 Plymouth-ct.

PRINTING INK GRINDERS — EXPERIenced not necessary; must speak and write English; good pay and hours; half day Saturday; pleasant surroundings; steady work all year around. American Printing Ink Co., 2299 W. Kinzie, cor. Claremont-av.

PRINTING PRESSMEN—EXPERIENCED cylinder and platen; steady work; good wages. Apply 1900 Foster

WANTED—FEMALE HELP.
Stores and Offices.

STENOGRAPHER—THE ADvertising department of a firm of national reputation offers an exceptional opportunity to an efficient stenographer. One having advertising or secretarial experience preferred. Apply or write
THOS. E. WILSON & CO.,
701 N. Sangamon-st.

STENOGRAPHER, CLERK—Experienced, to assist in order dept. Must be accurate and familiar with detail work. Good opportunity for advancement; references required.
PROCTER & GAMBLE DIST. CO., 849 W. Ontario-st.

STENOGRAPHER — EXPEnienced; North Side office. Good salary; permanent position. Hours 9 to 5; half day Saturdays.
ILLINOIS MACARONI CO.,
1306 Belmont-av.
Lake View 920.

STENOGRAPHERS.
Young women with high school education and two years' experience; permanent position; Underwood machine.
Western Electric Co., Inc.,
48TH-AV. AND 24TH-ST.

STENOGRAPHER,
Competent, living on West Side. Ph. Canal 446. Nashville Hardwood Flooring Co., 1834 S. Western-av., 3d.

STENOGRAPHER—MUST BE experienced. Hours, 8:30 to 5; half day Saturdays. References required. Good salary.
PROCTER & GAMBLE DIST. CO., 349 W. Ontario-st.

STENOGRAPHER.
For large concern, located on the South Side. Address SC 866, Tribune.

STENOGRAPHER—WITH AT least two years' experience; permanent position; Underwood machine. COLONIAL STEEL CO., 213 W. Lake-st.

STENOGRAPHER.
Experienced, with some knowledge of bookkeeping; good handwriting and accurate at once. Address S N 202, Tribune.

STENOGRAPHER.
One who can properly transcribe notes and write a neat letter. Excellent opportunity with growing concern. Credit dept. and some collecting. On or W. Side resident preferred. State exp. and salary desired. Address S S 866, Tribune.

STENOGRAPHER—ONE TO ASSIST BOOKkeeper for retail furniture store on the Northwest Side. Apply SINGER, 3348 Ogden-av.

STENOGRAPHER-SECRETARY — TALENT. A talented young lady, able to manage office of 6 yrs. experience; business. Apply Mr. Hulse, care Howard-Severance Co., 205 S. Desplaines. Sat. aft. only. Permanent work; exceptional opportunity for growing.

STENOGRAPHER—BEST $18 PER WEEK till employ; one who seeks advancement in paying business; one having pleasing personality. Mr. S. S. resident preferred; give age and full experience. Address S M 869, Tribune.

STENOGRAPHER—WITH SOME KNOWledge of shipping; bright; H. S. graduate; loop job; $15 to start; answer in own handwriting; age, education, experience; church affiliations. Address S 584, Tribune.

STENOGRAPHER—UNDERWOOD MACHINE work in small loop office. Permanent position. Salary starting $15. Hours 8:45 to 5:30. Half day Saturdays. Apply Sat., 9 a. m., Room 1118, 30 S. State-st.

2 STENOGRAPHERS.
Experienced, on Oliver machine preferred. Give experience and telephone number, when replying. Address S N 415, Tribune.

STENOGRAPHER—HIGH GRADE, FOR ADvertising agency; go-getting type preferred; must be intelligent and capable; permanent position; good salary. Address S M 438, Tribune.

STENOGRAPHER—LAW; EXPERT WOMAN. Position commands large salary; is permanent; beneficial in character for one to give unusual ability and qualities. Address M 438, Tribune.

STENOGRAPHER. — EXPERIENCED, IF you can take dictation accurately and write more neatly we have an excellent opportunity for you. ART LAMP MFG. CO., 521 S. Wabash-av.

STENOGRAPHER—WITH AT LEAST TWO years' experience and high school education; state starting salary with first letter; if capability is proven. Phone Miss Franklin 6062.

STENOGRAPHER AND BOOKKEEPER—CAlling charge small set of books. Auto Patch Co., 6929 Stony Is.-av.

STENOGRAPHER — RAPID, ACCURATE, high school education; neat appearing; loop job; salary $25 a wk. Address S N 72.

STENOGRAPHER — YOUNG LADY EXPEnienced; some knowledge of switchboard; good position; good salary. Address S P 10, Tribune.

STENOGRAPHER — THOROUGHLY EFFIcient and experienced; excellent pay in accordance with ability.

STENOGRAPHER—DICTATION, BILLING, typing books, etc. Address S P 410, Tribune.

STENOGRAPHER AND GENERAL OFFICE assistant; ambitious; $15 to start. Apply Mr. Eckhardt.

STENOGRAPHER—AT ONCE; WITH AT least two years' experience. Accurate. State salary. Address S P 429, Tribune.

STENOGRAPHER—EXPERIENCED, WITH high school or better education; give full particulars. Address S P 401, Tribune.

STENOGRAPHER—EXPERIENCED YOUNG lady (Congenial office); speed and accuracy necessary. Address S C 143, Tribune.

STENOGRAPHER — 4 APTNS. EACH WEEK. LOOP job; exp. touch oper. only. Address S P 396, Tribune.

STENOGRAPHER—COMPETENT, WITH AT years' experience. 613 S. Dearborn-st.

STENOGRAPHER—EXPERIENCED HOUSE GIVE particulars. Address J 521, Tribune.

TYPEWRITER OPERATOR — FOR CHILdren's Memorial Hospital, 735 Fullerton-av. Experience necessary.

TYPEWRITER—FOR MEN'S COAT SHOP ON State-st. Side; good opportunity. Address P 87, Tribune.

TYPIST—EXPERIENCED; good opportunity; permanent.
STRAUSS BROS.,
1027 W. Van Buren.

TYPIST.
Must be familiar with copying mail orders. Mail writing form letters; excellent chance for advancement.
O. W. B. & C.
125 S. Wabash-av., 6th floor.

TYPIST,
Experienced, some knowledge operating dictaphone switchboard; good salary and permanent position. JEFFERSON MFG. CO., 426 S. Green-st.

TYPIST.
Is large, up to date private office; splendid opportunity for bright young lady; West Side preferred. Apply PURITAN ELECTRIC APPLIANCE CO., 2600 W. Taylor.

TYPIST.
Permanent position, to bright young woman in new office of North Side mfg. concern.
MORRIUM COMPANY,
1410 Wrightwood-av., corner Southport.

TYPIST—WITH AT LEAST 2 YEARS' EXperience; one with knowledge of general office work preferred although not essential; permanent position with good opportunity for advancement. Address S H 565, Tribune.

TYPIST—EXPERIENCED; PLEASE BE CONcise; efficient; salary $15. Permanent position. Phone M. DENNIS, Rand. 123.

WANTED—FEMALE HELP.
Stores and Offices.

TYPIST - GOOD SALARY; pleasant office; hours, 8:30 to 5:30, 12:30 Saturday, with vacation this year.
CHICAGO TAILORS' ASSN.,
535 S. Franklin.

YOUNG LADIES FOR GENeral office assistants; should write a plain, rapid hand; preferably with high school education; no experience necessary; advancement rapid.
BABSON BROS.,
2845 W. 19th-st.

YOUNG GIRLS
BETWEEN THE AGES OF 14 AND 16 YEARS TO DO MESSENGER WORK.
GOOD PAY.
MISS F. WESTBY,
ROOM 54,
111 N. FRANKLIN-ST.

YOUNG LADY TYPIST—FOR Billing Dept. Apply
EARL & WILSON,
323 W. Jackson.

Girls—Office and Factory.
BINDERY GIRLS.
EXPD. SEWING MACHINE OPERATORS. GATHERERS, COLLATERS, TIPPERS. HAND FOLDERS. ALSO GIRLS TO LEARN.
JOHN F. CUNEO CO.,
472 W. SUPERIOR-ST.

EXPERIENCED GIRLS wanted — To make tassels and edgings. Work given out. Young girls taken to learn.
H. F. WALLISER CO.,
454 S. Wabash-av.

GIRLS—FOR LABELING.
Nice positions for light factory work. Advancement from time to time as you become more experienced.
Nice surroundings; large, sanitary plant, well lighted, with lots of fresh air. Close to street car line. Apply
Calumet Baking Powder Co.,
4100 Fillmore.

GIRLS — ABOUT 25 YEARS OLD, FOR INSPECTING.
STEWART MFG. CORP.,
4535 FULLERTON-AV.

GIRLS,
16 TO 18 YEARS OF AGE.
Several for folding and inserting circulars and catalogue; light work. Call immediately ready for work.
HOURS, 8 TO 4:45.
PHILIPSBORN'S,
4th Floor, 911 W. Jackson-blvd.

GIRLS WANTED.
16 Years or Over.
Good starting wages. Bring age certificates.
MARSHALL FIELD & CO.,
Factory 435,
711 W. Harrison-st.

GIRLS—YOUNG, FOR LIGHT factory work. Pleasant surroundings and good pay. Bring school certificates.
SUNBEAM CHEMICAL CO.,
2436 W. 15th-st.

GIRLS—FOR LIGHT FACtory work; good wages; good chance on piece work for higher wages.
SUNBEAM CHEMICAL CO.,
2436 W. 15th-st.

GIRLS—TO WORK IN FINishing department; good wages and good working conditions.
Edwards & Deutsch Litho. Co., 2320 S. Wabash.

GIRLS—FOR LIGHT ASSEMbly work; splendid working conditions; good pay.
E. EDELMAN & CO.,
359 E. Ohio-st.

GIRLS—FOR LIGHT FACTOry work. Rapid advancement; good wages; steady employment. Apply 538 So. Clark-st., 2d floor.

GIRLS—FOR PACKING AND labeling grocery sundries.
GEORGE RASMUSEN CO.,
615 W. Randolph.

GIRLS—FOR SAMPLE DEPT.
Clean, light work; $12 per week.
E. J. BRACH & SONS,
387 E. Illinois-st.

GIRLS — IN LIGHT MFG. plant; experience not necessary; good wages.
H. G. SAAL CO.,
4410 Ravenswood-av.

GIRLS—16 YRS. OR OLDER, FOR LIGHT factory work; must have school certificate; no exp. nec.; good working conditions and chance for promotion. GOES LITHOGRAPHING CO., 43 W. 61st-st.

GIRL—16-18 YEARS OLD, WITH AT LEAST grammar school education; excellent chance for advancement for a neat, bright girl. W. M. HOTT CO., 436 W. 23d-st.

GIRL—WHO LIVES AT HOME, TO WORK evenings at orange juice machine; experience unnecessary. Call evenings. 634 S. State-st.

GIRLS—IN ASSEMBLING DEPARTMENT, for punch presses and assembling.
THE BOYE NEEDLE COMPANY,
4343 Ravenswood-av.

GIRLS—OVER 16 YRS. FOR FACTORY; small assembly work; no experience necessary; hrs. 8 to 5. 24 Floor, 34 W. Lake-st.

GIRL—YOUNG FOR FILING TELEPHONE and parcel post work. Stauder Engraving Co., 231 N. Wells-st.

GIRLS—YOUNG TO WORK IN BINDERY; experience unnecessary; good wages. ROBERT C. LAW CO., 633 Plymouth-ct.

GIRLS—16 YEARS OLD, TO LEARN TO stamp men's necktie ornaments. Thomas & Harden Mfg. Co., 529 S. Franklin.

GIRLS—25, FOR LIGHT FACTORY WORK. Piece work. Good pay. American Insulated Wire and Cable Co., 324 W. 21st-st.

GIRLS—FOR LIGHT FACTORY WORK; steady work; clean place; good pay. 615 S. Wabash.

GIRL—FOR AFTERNOON AND EVENING work; exp. not necessary. EVERYBODY'S BOOK SHOP, 1018 Wilson-av.

GIRLS—TO DO WATER COLOR WORK; EXperience not necessary. GARTNER & BENDER, 2104 S. Wabash-av.

GIRLS—OVER 16, TO WORK IN OUR FAper box factory; learn to make paper boxes. A. D. Shoup Co., 1545 35th-st.

GIRLS AND YOUNG WOMEN—AT ONCE; light, clean work; $12 per week to start. Amos-Bird Co., 1314 S. Canal-st.

GIRL — 16 YEARS OLD, FOR OFFICE WORK. WOLFE, LARNER & COMPANY, 500 W. Erie-st.

GIRLS—TO DO PLAIN SEWING ON DEAD perse. A. H. SMITH & SONS, 1125 Sherman-st., Evanston.

GIRL—ADDRESSING; GOOD PENMAN. KENET & SON, 2901 Indiana-av.

WANTED—FEMALE HELP.
Girls—Office and Factory.

GIRLS
OVER 16 YEARS OF AGE
For table work, handling paper.
No Experience Required.
$10 PER WEEK TO START.
Good girls can be earning $12 in two weeks, $15 in one month.
Lump Sum to Girls That Stay Through Summer.
Increases on merit.
EXCELLENT WORKING CONDITIONS.
Clean, light factory. Club and lunch rooms.
APPLY R. R. DONNELLEY & SONS CO.,
21st-st. and Calumet-av.

Take Cottage Grove-av. cars to 21st-st. and walk one block east; Indiana-av. cars to 22d-st. and Indiana-av. walk two blocks east and one north; 22d-st. cars to Wabash-av. and walk four blocks east and one north; I. C. to 22d-st. station.

GIRLS — ENGLISH SPEAKing, white, over 16 years, light, clean bench work and operating machines; no previous experience necessary; hours 7:30 to 5, Saturdays half day; lunch at cost in the plant; matrons in attendance.
PHOENIX HERMETIC CO., 2448 W. 16th-st. Western-av. cars to 16th-st.

GIRLS—OVER 16,
FOR GENERAL BAG WORK.
STEADY WORK; 8 HOURS A DAY; GOOD PAY.
APPLY MR. BARRATT.
CENTRAL BAG MFG. CO.,
3622 IRON-ST.

GIRLS—FOR ERRANDS AND office work. Experience not necessary.
Apply 10th floor.
ROTHSCHILD & COMPANY, State, Jackson, Van Buren.

GIRLS
to pack candy. No experience necessary. Good pay; packing and service bonuses. Only refined girls need apply.
CURTISS CANDY CO.,
3145 N. Halsted-st.

HIGH SCHOOL GRADUATES
Girls with training in drawing for positions in drafting department.
Western Electric Co., Inc.,
48th-av. and 24th-st.

LADY—YOUNG; TO FILL POSITION FORmerly held by office boy; state age, experience, education, salary, references, and if living at home or boarding. Address S N 154, Tribune.

25 GIRLS FOR ICING CANdy. Steady work; good wages; will pay well while learning.
E. J. BRACH & SONS,
311 E. Illinois-st.

25 GIRLS TO WRAP STICK candy; also 25 girls to pack chocolates. Apply
E. J. BRACH & SONS,
543 N. Franklin-st.

$11 AND BONUS TO START.
Learn to operate envelope folding machine; steady work; advancement 30 days and half day Saturday. SEWELL CLAPP ENVELOPE CO., 30 N. Desplaines-st.

Household and Domestic.
CARETAKERS—2 EXPD. CHILDREN'S. ONE for days, one for nights; good wages. 1441 Wicker Park-av.

CHAMBERMAIDS—APPLY HOTEL GRAND, 5040 Grand-blvd.

COOK AND SECOND MAID—2 FRIENDS willing to work together, wages $15 and $11 per week. 536 Roslyn-road, Kenilworth, Ill. Phone Kenilworth 269.

COOK OR GEN. HSWK.—GOOD WAGES. Tel. 132 Kenosha or write 523 Durkee-av. Refs.

COOK — SMALL FAMILY; GOOD WAGES; good living quarters. 4518 Woodlawn-av., 2d apt.

COOK — EXPERIENCED; GOOD REFERences. Ph. Hyde Park 946.

COOK AND SECOND GIRL—GOOD REFS. 436 Harrison-av., Grenaland. 3607.

DIET KITCHEN GIRL. APPLY AT ONCE. Chicago Union Hospital, 830 Wellington-av.

First class laundress.
Private family; go to Lake Forest; good wages. Ph. Calumet 134.

FIRST COOK.
White. Girls' club. 430 S. Ashland-blvd.

GIRL—OR MIDDLE AGED WOMAN—FOR general housework; small family; good home; can have all day Sunday. Phone Graceland 377. 3430 Elaine Place.

GIRL—FOR GENERAL HSWK. SMALL apt.; no children, no laundry; call after 3 Saturday p. m. or Sunday a. m. Ph. Lake View 2439. 4231 Kenmore-av., 1st apt.

GIRL—SMART COMBINATION, THE MONticello, 4560 Oakenwald-av. Ph. Oakland 6877. By the lake and 47th-st. Good pay, room and board.

GIRL — GENERAL HOUSEWORK; SMALL family; small apt.; no washing. 5510 Hyde Park Blvd. 3d floor.

GIRL — PERMANENT PLACE; GOOD wages; housework and plain cooking; no washing. Phone Wilmette 1884.

GIRL — GENERAL HOUSEWORK; SMALL FAMILY; GOOD WAGES. PHONE BLACKSTONE 144.

GIRL—INTELLIGENT; FOR HOUSEKEEPer to 2 elderly ladies; not far from Chicago. For particulars address K W 8, Tribune.

GIRL — FOR GENERAL HOUSEWORK; no laundry; best wages; references required. Phone Diversey 3245.

GIRL—FOR GENERAL HOUSEWK.; SHORT hours, good pay. 1338 S. Troy-st. Rockwell 7.

GIRL—FOR GENERAL HOUSEWORK; 5 room flat; small family. Call Englewood 7445. MRS. MARKOVITS.

GIRL—FOR GENERAL HOUSEWORK; NO cooking. 522 Linden-av. Tel. Wilm. 1526.

GIRL—YOUNG, GEN. HSWK. HARRISON family. Sunnyside-av. Ph. Sunny, 4711.

GIRL—YOUNG, FOR GENERAL HOUSEWK. 2350 Roscoe-st. Lakeview 983.

GIRL OR WOMAN—MIDDLE AGED, FOR hswk.; good home; salary, $25. 5034 Ravenswood-av.

GIRL — GENERAL HOUSEWORK; SMALL family. Drexel 3749.

GIRL—DINING ROOM, WHITE. CHICAGO Orphan Asylum, 4151 South Park.

GIRL—YOUNG, GOOD HOME, TAKE CARE of two children. Phone Graceland 5732.

GIRL — FOR GENERAL HOUSEWORK. small family. 4324 Cambridge-av.

HOUSEKEEPER — MIDDLE AGED REALible lady, capable housekeeper, for a motherless family; state your pref. to be of 10; good wages, good home, good pay; give references and full PARTICULARS. Address J 179, Tribune.

HOUSEKEEPER — EXPERIENCED, CAPAble, active woman, for 60 room hotel; give references. Address J C 586, Tribune.

KITCHEN MAID.
Private family; go to Lake Forest; good wages. Ph. Calumet 134.

MAN—GENERAL HOUSEWORK. GOOD cook; excellent wages. Tel. Harrison 3945 till 1 o'clock Saturday, Sunnside 2166 after.

MAID—YOUNG. ELEANOR CLUB GIRL, 1442 E. 59th-st.

MAID—FOR GENERAL HOUSEWORK; NO washing. Call Sunnyside 6949.

MAID—GENL. HSWK.; REF.; NO WASHing; good wages. Edgewater 7410.

MAID — FOR GENERAL HOUSEWORK 3 adults, references. Call Rogers Park 601.

MAID—GEN. HSWK.; SMALL FAMILY; Winnetka; good home. Tel. Superior 611.

MAID—GEN. HOUSEWORK; NO LAUNDRY. 6510 Kenmore. Edgewater 7258.

MAID—GENL. GENL. HSWK.; LAUNDRESS emp. STARKEY. Phone Austin 101.

WANTED—FEMALE HELP.
Household and Domestic.

MAID — WHITE, EXPERIenced, for general housework; no washing; small family; good wages; going to Homewood, Illinois, for the summer. Address 4758 Drexel-blvd. Phone Kenwood 3526.

MAID—FOR GENERAL HOUSEWORK FOR SUMMER HOME IN WISCONSIN; GOOD WAGES, ROOM, AND BOARD. TRANSPORTATION FREE. APPLY MR. FORBES, 9:30 A. M., 12TH FLOOR, BOSTON STORE.

MAIDS—2 WAITRESS, AND CHAMBERmaid, $12 each, at once, go to Lake Bluff, Ill., on Mon. for those not to be experienced, but must be neat and reliable. Address S F 339, Tribune.

MAID—YOUNG COUPLE AND CHILD 8 years old, private room and lavatory; Edgewater; wages $10; no washing. Phone Wabash 1115, or address H 555, Tribune.

MAID — 2, GENERAL HOUSEWK., AND gv., and walk four blocks east and one north; I. C. to 22d-st. station.

MAID—GENERAL HOUSEWORK; WILLING to travel east with family for summer; 3 in family; reference. Ph. Oakland 731.

MAID—FOR GENERAL HOUSEWORK; FAMily of 2; no washing. HOWE, 6912 Sheridan-rd. Ph. Rogers Park 8376.

MAID — COMPETENT, FOR GENERAL housework; no laundry; good wages. 922 Judson-av., Evanston. Evanston 5015.

MAID—GENERAL HOUSEWORK; WHITE; own room and bath; small apt. Call Lake View 7197.

MAIDS — APPLY HOUSEKEEPER, 430 Wrightwood-av.

MAID—GENERAL WORK; NO COOKING; hrs. 8 to 3. 2004 N. Park-av.

NURSE GIRL—YOUNG, TO ASSIST IN CARE of infant and child of 3 years; no Sunday work. 7014 Oglesby-av., Sd. Blackstone 4803.

NURSE—OR GOVERNESS, EXPERIENCED, for 2 children; references required. Call Superior 8297.

NURSE-MAID—TO TAKE CARE OF BABY and assist light hswk. Kenwood 8641.

PANTRY WOMAN—COLORED. ADDRESS communications to Peoria Country Club, Box 2, Peoria, Ill.

SECOND MAID—WHITE. 3 ADULTS; 7 RM. apt. Oakland 1726.

SECOND MAID—EXPERIENCED; PROTEST. apt. 1501 Blackstone. Midway 2539.

WAITRESS—WHITE, FOR PRIVATE HOME. GOOD WAGES; MUST HAVE GOOD REFERENCES. APPLY NELSON, 1020 ARDMORE-AV.

WASH WOMAN—GERMAN OR SWEDISH preferred; experienced; $3.10 per day. Apply 2d apt., front, 354 E. 46th-st.

WOMAN—WHITE, 4-6 HOURS EACH DAY, for light housework and help to care for baby. 7 AFTERNOONS. 4402 N. Ashland-av., apt. 3. Call between 2-3 p.m. Sunday.

WOMAN—GENERAL HOUSEWORK ON farm, nr. Wheaton; must be good cook. Phone Wabash 3834.

WOMAN—FOR GENERAL HOUSEWORK ON farm; modern improvements; references required. 831 Alnaise-st., 2d.

WOMAN OR GIRL—FOR GENERAL HOUSEwork. 5 in family; no washing; good wages. MRS. F. B. STUMPF, Eureka, Ill.

WOMAN—TO DO CLEANING SATURDAYS. MR. GREES, 2447 W. 38th-st.

2D MAID—COMP. WELL REC.; NO WASH; good wages. 5010 Drexel 1st. Oak. 1327.

Professions and Trades.
ALTERATION HANDS
Wanted—Good pay. Apply at 3313 N. Clark.

ANESTHETIST—EXPERIENCED LADY FOR hospital position; apply in person at Rm. 1010 Stewart Bldg., 108 N. State-st., Chicago, or Address R F 38, Tribune.

ARTISTS — TO WORK ON INK AND PARCHment lamp shades; must be experienced; attractive working conditions; good salary. ART LAMP MFG. CO., 521 S. Wabash.

ASSEMBLERS — GIRLS FOR LIGHT ASsembling; good pay and permanent positions. King Lock Co., 319 W. Ohio-st.

BINDERY GIRLS.
Experienced tippers, stitchers, and 16 year old girls to learn. 4th floor.
BROCK & HANKIN,
619 S. La Salle.

BINDERY GIRLS—GATHERING NUMbered work; highest wages; steady work. H. J. ARMSTRONG & CO., 538 S. Clark-st.

BINDERY GIRLS—EXPERIENCED RULING machine feeder. Steady work.
H. J. ARMSTRONG & CO., 538 S. Clark-st.

BUTTONHOLE MAKER AND FINISHER — Steady; high grade custom coats in small shop; work all year round. R. W. FARMER CO., 16 W. Jackson.

CHOCOLATE DIPPERS — EXPERIENCED. 3808 Cottage Grove. Drexel 7329.

COMPOSITORS — LADIES ON STRAIGHT matter; 48 hours; good pay. 712 Federal-st.

DECORATOR—ON ORNAMENTAL WORK. Must be experienced. Apply 6th fl., 426 S. Clinton-st.

COOK.
Short order cook; man's salary, short hrs. Apply Hotel Sherman, Clark and Lake.

COOK—EXPERIENCED COOK FOR MEAT cook in loop cafeteria. References required. Address S C 99, Tribune.

CORE MAKERS.
GIRLS AND WOMEN.
Steady work, best of wages and bonus to experienced coremakers. Come ready to work.
Findeisen & Kropf Mfg. Co.,
2539 W. 21st-st.
2 BLOCKS WEST OF WESTERN-AV.

CORSET ALTERATION hand. Experienced on high class work. Apply Dressmaking Section, 9th floor, south room.
MARSHALL FIELD & CO.,
THE STORE OF QUALITY
RETAIL.

DESIGNER—LADY; FIRST CLASS; NOW employed; experienced on children's dresses, for part time or after working hours. Splendid proposition. PEOPLE'S DRESS MFG. CO., 1360 Milwaukee-av., Armitage. 9480.

DIE CUTTER WANTED.
Girl experienced at die cutting labels.
EDWARDS & DEUTSCH LITHO. CO.,
2320 So. Wabash-av.

DRAPERY SEWERS.
Machine or hand work; good starting salary and pleasant surroundings.
Apply 14th floor.
MANDEL BROTHERS.

FINISHERS—EXPERIENCED, FOR DOWNtown photographic studio. Apply 509 S. Wabash-av., and ask for Mr. Hurter.

FORELADY—BY A LARGE DETROIT DECOrator, to take charge of drapery workroom; one thoroughly conversant with the business in all its departments and who has had a wide range of experience; good salary for the right party; references. Address K F 10, Tribune.

FORELADY—COMPETENT TO TAKE CHGE. of pressing room; must be experienced in fancy dresses; state salary expected. Badger Dye Works, Milwaukee.

GIRLS—TO STITCH COAT CANVAS; OPERAtors of sewing machines can earn good pay learning this class of work, which is steady all year. THE SCHWEICHLER CO., 3023 Willow-st., near Robey.

GIRLS—EXPERIENCED SALAD, AND ONE who knows how to make coffee. Good pay; nice hours. Call at once. Waldorf Restaurant, 227 E. Clark-st.

HAIRDRESSER—MARCEL WAVER AND all around operator; high salary paid to right party. Call at once. Morrison Hotel Hairdressing Parlor.

HANDS—EXP.; ON FANCY GOWNS; AP. prentice wanted. MOREHOUSE, 4038 Montrose. Austin 8378.

HAT TRIMMER—MEN'S HATS; STEADY work; $15 per week. 1423 W. 16th-st.

HEMSTITCHER—EXPERIENCED; ALSO AN office girl; good salary. 4720 Broadway. Edgewater 7670.

HOTEL HELP.
Waitresses, maids, pantry women, for the Southwest; respectable; fare and meals to destination; also good, neat lunch counter waitresses, for our restaurant in Chicago.
FRED HARVEY,
18th and Wentworth.

LADY—TO MAKE SALADS AND SANDwiches. Polly Tea Room, 19 S. La Salle-st., Arcade Court.

WANTED—FEMALE HELP.
Professions and Trades.

LAMP SHADE MAKERS,
Experienced; also plain sewers; steady work and modern workroom; highest salaries paid; free coffee for lunch; ample rest and lunch rooms. EAGLE SHADE & NOVELTY CO., 506 W. Monroe.

MACHINE OPERATORS AND Assorters—Women between the ages of 18 and 40, for light work in can department. No experience required. Apply Calumet Baking Powder Co., 4100 Fillmore.

MASSEUSE—2 EXP. OPERATORS; PERMAnent positions; good opportunities. 126 S. State, 2d fl.

MASSEUSE—
Siloam Bathhouse, Excelsior Springs, Mo.

MILLINERY MAKERS AND apprentices wanted, at
ROSENTHAL'S, 31 S. State.

MILLINERY DESIGNER—LARGE WHOLEsale house; exceptional opportunity; state experience, where employed, salary desired; strictly confidential. Address J 440, Tribune.

OPERATORS — STAYING AND COVERING MACHINES; EXPERIENCED; GOOD HOURS AND GOOD WAGES. APPLY FLAMINGO PAPER BOX CO., 1323 CARROLL-AV.

OPERATORS—POWER MACH. EXP. ON ladies' garments; best pay; good chance for promotion. Room 10, 155 N. La Salle.

OPERATOR—A1 ALL AROUND; MUST BE marcel waver; South Side beauty parlor; $25 and commission. Oakland 3611.

OPERATORS AND DRESSMAKERS — AT once, 10. New York Costume Co., 137 N. Wabash-av.

OPERATORS—ON SHIRTS; KAHN BROS. CO., 419 S. Franklin-st., 4th floor.

POWER MACHINE OPERATORS.
Good pay; excellent working conditions; steady work.
Apply
SCHULTZ & HIRSCH CO.,
1300 Fulton-st.

POWER SEWING MACHINE OPERATORS—Abominable supporter and corset work. Faust Mfg. Co., 116 N. Paulina-st.

PRESS FEEDERS.
Gordon, 1705 S. Clark.

RETOUCHERS — EXPERIENCED. APPLY 509 S. Wabash-av. and ask for Mr. Harter.

SEAMSTRESS—ON POWER MACHINE; 8 hr. day. Paris Laundry, 2330 Prairie-av.

SHORT HOUR PANTRY help. Also waitresses. Apply 7th oflor, the Tea room.
MARSHALL FIELD & CO.,
THE STORE OF QUALITY,
RETAIL.

THE WESTERN ELECTRIC CO., INC.,
WANTS
GIRLS AND YOUNG WOMEN
for Bench and Machine Work
In
Assembling,
Soldering,
Inspecting,
Coil Winding,
Insulating,
Punch Press.
Call at employment office, 48th-av. and 24th-st.

WAIST AND SKIRT FINISHERS AND EMbroiderers. Morgan, Rm. 702, 616 S. Michigan-av.

WAITRESSES—EXPD. WHO WILL WORK every other Sun. 1802 S. Wabash. Ph. Calumet 4026.

WAITRESSES—2; 11-3 P. M.; $7. NO SUNday work. Polly Tea Room, 19 S. La Salle, Arcade Court.

Salesmen, Solicitors, Etc.
DEMONSTRATOR—APPLY AT 234 S. Clark-st.

LADIES—FOR HOUSE TO house demonstrating, $2.80 to $3.40 per day and carfare; no commission. Apply AL BRAHAM, 9000 Commercial-av.

SALESWOMEN—REAL ESTATE; NORTHwest Side property; low priced; good transportation; improved; good buildings. RAU, 1400 Consumers Bldg.

Miscellaneous.
BUNTE BROTHERS,
MFG. CONFECTIONERS,
728 W. MONROE-ST.,
Can place several intelligent young women possessing initiative and "pep" in various departments throughout the plant. The work is interesting, light, and pleasant, with substantial starting salary. Factory experience not absolutely necessary, but would be advantageous. Only those desiring permanent employment considered. We close Sat. at 1 p. m.

TELEPHONE OPERATORS.
Good starting salary and pleasant surroundings. Apply Supt.'s office,
14th floor.
MANDEL BROTHERS.

EXCEPTIONAL OPPORTUNITY FOR WOMan with initiative, pleasing personality, and free to travel; $50 weekly for earnest worker; commission; railroad fare and salary to start; previous selling experience not necessary. We train and start you. YOUNG FOLKS' EDUCATIONAL LEAGUE, Rm. 833 Old Colony Bldg., 407 S. Dearborn-st.

GIRLS—10, 17 YEARS OF AGE AND OVER, on light machine and assembling work in a clean, sanitary factory; experience not necessary. Apply Employment Dept., Veil & Tarrant Mfg. Co., 1712 N. Paulina.

WOMAN — KIND, HEALTHY, CAPABLE taking care of invalid lady; good salary. Call mornings up to 12 o'clock or evenings between 7 and 8. 5138 South Park-av., 2d apt.

WOMAN—MIDDLE AGED, TO HELP WITH lunches and make herself useful around candy. Good place for party wishing home and good clean work. No Sunday work. Apply Monahan's, Lake Forest Ill. Ph. 738.

LADY—REFINED YOUNG, TO TRAVEL with recognized vaudeville act. Assist as dressing maid. Steady work. Good pay. Apply Keeley Hippodrome Theater stage door Saturday afternoon.

EXPERIENCED HEAD LUNCH COUNTER girl for railroad eating house, out of town; also first class experienced waitress. Apply 332 Insurance Exchange Bldg., 175 Jackson-blvd.

GIRLS—WOMEN; EXPERIENCED IN PACKING PICKLES, OLIVES, ETC. IN GLASS. APPLY JOHN SEXTON & CO., WHOLESALE GROCERS, 353 W. ILLINOIS-ST.

LADIES—TRAVELING WORK, ORGANIZing, worth $40 to $75 a week, open to teachers and others; salary, r. r. fare, commission. 1003 W. Monroe, 104th fl.

WOMEN — AMBITIOUS; WHO WANT TO make something of themselves; a chance to use your brains and make money. HALL, 1400 Consumers Bldg.

WOMEN—YOUNG, INTELLIGENT, WITH selling ability; good salary and comm. World's War Stories, Inc., 220 S. State-st.

4 GIRLS
To wait on table in the evening from 6 to 7. Girls' Club, 430 S. Ashland-blvd.

WOMEN — OVER 25; KNOWLEDGE CAN pick fruit; demonstrating work; salary $15 to $25. Call 9 to 3 at 1515 Manhattan Bldg.

WANTED—FEMALE
Miscellaneous.

NOW OPEN.
GOOD POSITIONS.
Splendid opportunities for capable young women to handle long distance telephone messages.
INTERESTING WORK.
CONGENIAL SURROUNDINGS.
Beginners are carefully trained under competent instructors before handling actual work.
RAPID ADVANCEMENT.
LIBERAL STARTING SALARY.
Applicants preferred between the ages of 17 and 23 years, with at least a grammar school education.
MISS F. WESTBY,
ROOM 54,
111 N. FRANKLIN-ST.

WOMAN—REFINED, OVER 25, OF GOOD personal appearance, for desirable business position in educational work. Teaching experience preferred but not necessary. We give thorough instruction in duties; but good education and ability to adapt herself to our requirements, which necessitate some traveling, are imperative. Excellent opening for capable woman. Call or write, KERFE CO., 30 N. Michigan-av.

BURTON HOLMES TRAVELOGUES
Offer unusually attractive and remunerative traveling position; salary, commission, railroad fare, business experience unnecessary. W. B. BOAG, 423 Monroe Bldg.

Employment Agencies.
SPECIAL!!!
16 Stenographers $15-25
These positions must be filled immediately. See us today.
No Registration Fee.
GLADER AGENCY,
Room 314 Women's Temple Bldg.
108 S. La Salle-st. Franklin 1914.

WE KNOW WHERE AND HOW TO PLACE YOU.
NO REGISTRATION FEE.
MUTUAL SERVICE, CORPORATION,
36 So. State-st. 1516 No. American Bldg.
Randolph E. M. J. Thurs. eve. Reward, Drexel 2214.

CONSOLIDATED AGENCIES,
500 WESTMINSTER BLDG.
110 S. DEARBORN-ST.
WE ARE OPEN ALL DAY SATURDAY.
MAJESTIC 8412.

C. O. Shepherd Service,
"BROKERS IN POSITIONS OF THE HIGHER CLASS."
Suite 451, Railway Exchange.
Harrison 5596.

LADIES, WE NEED YOU.
OPEN ALL SATURDAY P. M.
SANGER, 17 N. LA SALLE.

COOKS, WAITRESSES, SECOND PARLOR maid, kitchen maids, for clubs, hotel, private families; also married couples. 1217 S. Wabash. 143 N. Dearborn. Room 34.

D. M. HOUSEKEEPER, $75. MPTY. CO., $20; Switchboard Oper., $15; salary $12. KING'S AGENCY, 29 S. La Salle-st.

STENOGRAPHER — DANISH; $15 PER week. JENSEN, 143 N. Dearborn, R. 34.

Free Typewriter Employm't Bureau.
TYPISTS.
We can place at once any number of typists, experienced or beginners. Apply
UNDERWOOD TYPEWRITER CO.,
37 S. Wabash-av.

5 STENOGRAPHERS.
We can place at once 5 stenographers in good positions on South Side; salaries $20.
Apply Underwood Typewriter Co., 37 S. Wabash-av.

STENOGRAPHER—SECRETARIAL DUTIES. Northwest Side; $22.50. 10 stenographers, South Side, $15 to $22. Oliver Typewriter Co., 107 N. Dearborn.

STENOGRAPHERS AND TYPISTS—EXPERIenced; also beginner typist. Royal Typewriter Co., 32 S. Wabash-av.

TRADE SCHOOLS.
WHILE YOU ARE READING "WANT ADS" OVER 3,000 OUR GRADUATES ARE DRAWING SALARIES OF FROM $15 TO $35 PER WEEK.
One month prepares you for position. Day, Evening, Correspondence Courses.
ILLINOIS SCHOOL OF FILING,
Michigan-av. Chicago.
Phone Central 814, or call at School.
Branches—New York, Boston, Philadelphia.

COMPTOMETER SCHOOL,
Conducted by the Makers of Machine.
FELT & TARRANT MFG. CO.,
33 S. La Salle-st. Mon. 2580.

COMPTOMETER SCHOOL.
DAY AND EVENING CLASSES.
E. C. WARNER.
14 E. JACKSON. TEL. WABASH 8582.

HAIRDRESSING HUS. HAS INCREASED 200% in the last year. Hundreds of good positions waiting for you. Join our May classes now. JOHN MUELLER, 22 W. Monroe. Room 1404.

WANTED—LADIES TO LEARN HAIRDRESsing, beauty culture, or chiropody. Day or even. Desirable work. Big demand. Good pay. Inquire MOLER COLLEGE, 105 S. Wells.

COMPTOMETER SCHOOL.
IVA M

TO RENT—ROOMS—NORTH.

SHERIDAN, 4032, THE GIBSONIA—2D floor, beaut. furn. rms., sing. and suites for rent; $4 sing., $7 double. S. S. 2094.

SHERIDAN, 5424—TO RENT—LARGE, LT. housekeeping room, with sleeping porch; also room; running water. Call 2d floor, rear.

SHERIDAN, 4714, 2D—TO RENT—LARGE sunny front room, suit 1 or 2; priv. phone; will exchange rm. for use of piano. Wellington 2956.

SHERIDAN, 4446, 1ST—TO RENT—ONE large room, kit. privileges; $16. Call Wellington 6406.

SHERIDAN, 4547, 1ST—TO RENT—ONE large front room; suitable for 2; also 1 single room; ex. trans. Call Sunday.

SHERIDAN, 4547, 1ST—TO RENT—TO A gentleman, large front room; suitable for 2; also single room; ex. trans. Call Sunday.

SHERIDAN, 4606 — TO RENT—LARGE LIGHT housekeeping room; suitable for 2; also single room; ex. trans. Call Sunday.

SHERIDAN, 4714, APT. 1—TO RENT—ONE large room, suitable for 2; also 1 single room; ex. trans. Call Sunday.

SHERIDAN, 4630—TO RENT—FINE TOP, front room; suitable for 2; also single room; ex. trans. Wellington 2956.

SHERIDAN, 4646—TO RENT—LARGE, LT. housekeeping room; suitable for 2; also single room; ex. trans. Wellington 2956.

SHERIDAN, 4646, 1ST—TO RENT—FRT. rm., with priv. bath; also single rm. Wellington 2956.

SHERIDAN, 4646—TO RENT—NEW, DES. for 2 ladies; also single room; ex. trans. Wellington 2956.

STATE, 4011—TO RENT—LARGE FRONT room, suitable for 2; also single room; ex. trans. Call Sunday. Phone Yards 2011.

WILSON, 838—TO RENT—LT. HSKP. rm.;

REAL ESTATE FOR SALE.
BUSINESS PROPERTY—SOUTH.

FOR SALE-STATE-ST., NR. 82D-ST.—2 story brick bldg., store and 2 flats, 6 rms. each, bath and toilet; $13,000. E. McCLELLAN, 29 E. 31st-st.

FOR SALE—BEST BUSINESS PROPERTY in the South Side. 5022 S. Ashland.

BUSINESS PROPERTY—NORTH.

FOR SALE — MODERN 18 flat and 3 store bldg. nr. 'L'; income, $10,422; equity, $40,000; by owner. Address P 87, Tribune.

FOR SALE—STORE, FLAT, AND WORKSHOP in good business location. 3547-49 North-av. Phone Kilbourn 2488

BUSINESS PROPERTY—N. W.

FOR SALE—"STOP." BRICK BUSINESS property with a well established grocery and market. Will sell hours only if so desired. 403 Harris Trust Bldg. Central-av.

FOR SALE—MILWAUKEE-AV., N. OF CHICAGO—2 sty. frame store and flat, barn. Inquire H. S. and Thursday evening. 2000. 1509 Devon-av.

EXCHANGE—
sun parlors.
ark-st.
Sprague, $11,000.
owed and cash.
C. 140 N. Dearborn.

IFICE 3 APT.
Clark-st., substantial
ture, and store bldg.; price
M 508, Tribune.
N EDGEWATER FLATS
LETING ROOMS
THORNDALE 3 FLA
Broadway. Edge. 7767

TS—N. W. SIDE.

S, $4,600.
wide lot; electric light;
ool and Cath. ch. and
balance small.
Exclusive Agt.,
Phone Central 8279.
ashington-st.

AL BARGAIN.
; Price $12,000
nt, balance long
re, located on Magnolia-
Belmont-av. Call at
bune.

ER WILL SACRIFICE
3 flats in Harvard
ital $1,644. Can be in-
00. & McCLIER,
Edgewater 1266

FRAME
Price, $4,500.
ar Hollywood; lot worth

AK & CO.,
Franklin 8310.

UICK CASH SALE BY
ots each. Kedzie car line;
otation in city for busi-
nager if you act quick.
403 Harris Trust Bldg.

HIGH GRADE 5 APT.
nts.; large sun parlors,
r porches; fine finish
man H. S. and Thursday
0,000. 1509 Devon-av.
EEN. 1509 Devon-av.

CHANGE—
un

BUSINESS CHANCES.

AUTO ACCESSORIES, TIRES, AND VULCANIZING Store—For Sale—Best location on blvd., doing very good business; will sacrifice on account of leaving town. Austin 5971.

AUTO REPAIRING AND BICYCLE BUSINESS—Fine loc.; good trade; bargain for quick sale. 2547 S. Halsted. Boulevard 3651.

AUTOMOBILE SERVICE STATION — FOR Sale—Splendid stand. Ph. Stewart 2781.

BAKERY AND ELICATESSEN for IF YOU wish to buy a good; cash business of $70 a day phone Superior 7360 for interview.

BAKERY—FOR SALE—FIRST CLASS HOME bakery on Broadway, nr. Wilson-av. For information call Sunnyside 4327.

BAKERY—FOR SALE—FIRST CLASS HOME bakery on Broadway, nr. Wilson-av. For information call Sunnyside 4327.

BANK ORGANIZING.

Want to meet a few high class men with $10,000 or more who will take active interest in state bank now organizing in Chicago; good positions open to the proper parties. All information treated confidential. Address X Q 219, Tribune.

BARBER SHOPS AND FIXTURES FOR Sale—Easy payments. EMIL J. FAIDAK CO., 1129 N. Wells-st. Phone Superior 7212.

BILLIARD OUTFIT—WHO OR SEPARATE; cheap; evenings. 1919 Montrose-av.

BUSINESS—FOR SALE—CAN BE RUN BY man or woman. 954 Stevens Bldg.

CAFETERIA — NORTH SIDE; CHEAP rent; good lease; seat 75; receipts $150 daily; sacrificing on account of sickness; very easy terms; trial. Address S C 501, Tribune.

CANDY AND ICE CREAM PARLOR—FOR Sale—Corner; good location; party leaving city. Call Lake View 6626.

CHEF—TO MANAGE HOTEL CAFE ON own responsibility; fully equipped; a money maker for the right party; married couple preferred. Address S 401, Tribune.

CHEMIST OF EUROPEAN TRAINING seeks business openings. Blackstone 360.

CIGAR, CIGARET, CANDY, GROCERY Store—No opp. whatsoever; 11 room owner; must be sold at once; complete stock staple goods; comp. scales; meat slicer, butter box; rent $25; 4 liv. rms.; bath; $600; might consider mdse. 4640 Harrison-st., nr. S. Kilpatrick-av.

CIGAR, CANDY, SOFT DRINK, FRUIT Stand—Most $25; stock, fixtures and lease $375. Marine Bldg., 136 W. Lake-st.

CIGAR MFG. BUSINESS—FOR SALE—Established. Address S 175, Tribune.

CLEANING SHOP—SMALL FOR $100; NO cleaning. 5840 Wentworth-av.

CONFECTIONERY, LIGHT GROCERY, TOBACCO, and notions. 2071 Wentworth-av.

DELICATESSEN AND GROCERY—REST ON corner; doing $950 or over weekly business; no dancing; no phone; very heavy rent; no accounts, no delivery; very heavy stock; price reasonable; only people who are responsible can have store apply. Address H 304, Tribune.

DELICATESSEN, GROCERY, ETC. — COR. store; Lincoln park; fine stock and fixtures; $675, part time if desired; rent, with living rooms, $17. 425 Wisconsin-st. Phone block 4 of Center-st.

DELICATESSEN, GROCERY, CANDY, ICE cream; cash business $40 to $60 for the last 4 yrs.; elegant fixtures; good stock; cheap rent; living rooms with bath; sacrifice, $375 worth double. Bargain for some one. 4516 Lincoln-av.

DELICATESSEN, GROCERY, CANDY, CIGARS—No lst. p. school; must sell at once; no sats. 31155 S. Halsted. Garfield 5657.

DELICATESSEN OR CANDY STORE WANTED—Must be real. for cash. Irving 6830.

DENTAL OFFICE—FOR SALE—IN TOWN of 15,000; Chicago suburb. Practice runs between $5,000 and $6,000 a year. Good equipment. Best corner in town. Address Y 272, Tribune.

DRUG STORY — WELL EQUIPPED AND ... ck, can be bought cheap, or will ... as part investment with party ... ness ability and capital. Address ... Tribune.

...king Establishment

... Field Ave.—A high class with ... $6000 and $8000 a year. Good ... all inside. Address S C ...

DRUG STORE.

Sales $600 mo.; $4,600; $2,000 cash; $40 mo. 2424 W. Division-st. Ph. Humboldt 4040.

DRUG STORE—ON ACCOUNT OF ILLNESS I am compelled to sell one of the most progressive drug stores in Evanston; terms or cash. Address S 600, Tribune.

DRUG STORE—INV. $3,000; FOUNTAIN; stock etc.; bargain. Ph. Sunnyside 6461.

ELECTRIC SHOE REPAIR SHOP—DOING big business; cheap. 1134 Montrose-av. Basement. Ph. Hunkerson, Mich. Reason for selling, poor health.

FRUIT STORE AND ICE CREAM PARLOR for rent; I will sell this week at auction; established at present location eight years. 3270 W. Madison-st.

FURNITURE STORE—FOR SALE—WHOLE or half interest. Address S O 519, Tribune.

GARAGE—45 CAR CAPACITY. BIG REPAIR business; cheap rent including 6 room flat; sacrifice for $2,300; leaving the city. See LEMON, 35 S. Dearborn.

GARAGE FOR SALE.

Best loc. in Chgo.; large repair bus.; full of high class cars; must sell acct. of sickness; daily; sacrificing on account of sickness; very easy terms; trial. Address S C 501, Tribune.

GARAGE.

Good paying 50 car location; now full and will be vacated; ideal low rental; busy N. S. street; price $4,800 and worth it. Address G 499, Tribune.

GARAGE—STAND—FROM OWNER, WHO has paying proposition; will pay reasonable cash price. Address K L 60, Tribune.

GROCERY AND MARKET FOR SALE—BY owner; business established 20 years; daily receipts average $125; must leave the city. Agents please do not answer. Address Z 472, Tribune.

GROCERY—FOR SALE—GOOD BUSINESS stand; in Cicero; must sell on acct. of sickness; agents please do not answer. Address Z 162, Tribune.

GROCERY AND MEAT MARKET—FOR Sale—Can be bought right. 3127 Cottage Grove-av. Elegant location; man with small capital. AL STANLEY, Newton, Illinois.

GROCERY, CANDY, ICE CREAM—CORNER location; cheap. 2400 Lincoln-av. Phone 4743.

HARDWARE—FOR SALE — OLDEST LARGEST, and best located hardware store in Illinois town of 30,000; will stand close investigation; an exceptional opportunity; must close deal in ten days. Address H 335, Tribune.

HOTEL—EUROPEAN; 40 RMS.; BE. COOP.; full good rooms; bright, cl. light; running water; clearing $300 mo. Easy payments. Owner leaving city. 1237 N. Dearborn-st.

HOTEL—EUROPEAN; ONLY HOTEL IN BUSY Wisc. city of 6,000; new and modern; well furnished; private baths; location unexcelled; $1,000 monthly; bargain; terms. P. H. REED & CO., 167 Dearborn-st.

HOTEL—CHICAGO, 45th ROOMS, MODERN brick building; owner not for itself for two years; $18,000 cash required.

BENJ. F. TURNER & CO., 29 W. WASH.

LAUNDRY BUYERS' ATTENTION!

The best laundry on the North Side is to be sold, due to disagreement of partners; best averaged better than $1,000 per month; has been established a good margin of profit. Competent help will stay with buyer. It will take $6,000 cash to handle this proposition; the price is right and a bargain. Quick action is desired. Address Z 507, Tribune.

LAUNDRY FOR SALE—OLD ESTABLISHED and well equipped, with a high class trade, doing $40,000 annual business; a fine proposition for a practical man; can be bought right or will trade for clear real estate. Address Z 91, Tribune.

LUNCH ROOM

For Sale—Doing good business. ... Phone Seeley 5156.

MA... —PART INTEREST OR ALL ... parlor, food business; location ... Milwaukee. Address S N 1...

...t, Cash and Carry,

...1,000 business a week. Call ... after 1 p. m.

...STORE FOR SALE — REASON- ... 2563 Milwaukee-av.

...R TRUCK AGENCY.

Chicago manufacturer of high grade motor trucks desires to establish selling agencies in Chicago and nearby territory; liberal contract to parties who can qualify. Address S B 333, Tribune.

PARTNER WANTED.

MAN WITH $2,000 CAPITAL TO TAKE part interest in mfg. staple advertised article for retail grocery trade; have distribution of 1,000 stores now in Chicago; call or address KAUFMAN MFG. CO., 618 N. Rail... st.

PATENT RIGHT ON NOVEL AND USEFUL household necessity—For Sale—Will sell wherever shown; am ready to close deal; only those interested and financially able to finance proposition need apply. Address Z 5238, Tribune.

POULTRY, EGG AND CREAM BUSINESS—For Sale—Located on main line of New York Central, 70 mi. from Chicago. Will sell reasonable. Daily receipts $2,000 to $4,000 net. Call 217 New Dartlett or address C. C. HAUSER & SON, Oswego, New Carlisle, Ind.

RESTAURANT—N. SIDE; MONEY MAKER; rent, lease; good location; $1,000. Call at 1 Monroe-st.

RESTAURANT—FOR SALE—REASONABLE, in booming railroad town; one hour's ride to Union Depot. Address K F 39, Tribune.

RESTAURANT AND LUNCHROOM — NO reasonable offer refused. 75 Van Buren-st.

STORE—FOR SALE—ICE CREAM, CANDY, Cigar and Confectionery. 6026 S. Racine-av.

TAILORING AND CLEANING STORE—FOR sale; good trade; low rent; cheap. Inquire 3941 Indiana-av.

THEATRE—FOR SALE—CLASSY 500 SEAT house; best location; good lease; must sell at once; account of other business interests. Address Z 385, Tribune.

THEATRE—FOR SALE—750 SEATS; UP TO date; big money making; clears over $600 a month; big vis.; price $4,000; no brok. ow. owner. Lake 2-J 1004 Tribune.

BUSINESS CHANCES.

THEATER—GOOD WESTERN TOWN, 5,500 pop.; only house; 900 seats; drawing population 10,000; will sell on easy terms. Address K F 97, Tribune.

VULCANIZING SHOP—FOR SALE—2047 LAWRENCE-AV.

WINDOW BAKERY.

Surprising profits in new style bakery; I have best baking device suitable for window display; own a business of your own here in Chicago; $5,000-$7,000 required. For particulars address O F 250, Tribune.

BUSINESS MEN.

$5,000 Per Year

ON INVESTMENT OF $500, in your locality. First time ever offered on the market, by an old established mfg. concern. Patent article backed up by a guarantee; 100% efficient. We are assigning exclusive sales rights to applicant of high standing, well known and a clean cut business man. Investment applies on merchandise to start with. Exclusive sales contracts are for one to three years. Cyclone Mfg. Sales Co., 616 W. Monroe-st., Chicago, Ill.

A REAL AND PROFITABLE SALES PROPOSITION awaiting aggressive sales representative with sufficient capital to handle a jobbing business; exclusive territory and liberal contract is offered for the sale of Mercer roller window and porch screens; mechanically right, practical, and a sure seller. Address MERCER SCREEN CO., 87 Woodward-av., Detroit, Mich.

FOR SALE—200 CARS ICE for June, July, and August delivery. 'Phone 117. S. F. WEBER, Waukesha, Wis.

I HAVE BUILT UP A FINE MFG. BUSINESS, a natural growth of 17 years, mfg. metal specialties and brass founders; I want to be relieved of the business and put that in my time around the plant. If you are a practical business man and have $10,000 or more, address S J 566, Tribune.

COMMERCIAL CLUBS.

Manufacturing company owning its own patented machinery desires to hear from towns that can offer inducement for new industry; must have plant with switching facilities. Address S N 101, Tribune.

BUILDING AND CONTENTS OF FIVE STY. and basement masonry house in exclusive residence section of north side for sale. Building has 57 renting rooms all occupied. Address G 500, Tribune.

I DESIRE A MAN WITH MAIL ORDER EXperience who has $5,000 to invest for a real live mail order business. I have unlimited resources. Address S C 464, Tribune.

WILL TRADE MY GOING BRUSH MANUfacturing business for good real estate. Equity worth $10,000. Phone Franklin 1112 or Irving 6870.

WANTED—TO BUY OR RENT—FOUNDRY, within tracking distance of loop, equipped to make medium grade of grey iron castings. Address J 513, Tribune.

WANTED—SMALL LIGHT GRO. IN GOOD locality, with living room in connection, suitable for man and wife; state price and will write at once. Address K 266, Tribune.

FOR SALE — FINE RESTAURANT FIXtures and candy store; very cheap; terms. GEO. PETERSON, 324 S. Halsted-st.

PAYING ELECTRIC PHOTO STUDIO. 7 stm., low rent. Must sac. 617 S. Halsted-st.

WILL EXCHANGE MODERN SIX FLAT FOR stock of merchandise; clothing, grocery store; no dealers. Address J 490, Tribune.

WILL SELL MY 12 YR. ESTABLISHED shoe store at abargain; good reason for selling. Call at once. 3001 S. Halsted.

WANTED—PARTY TO RUN RESTAURANT; N. S.; bachelor hotel. Lake View 5700.

BUSINESS SERVICE.

NATIONAL SALES AND BUSINESS SERVice organization, with strong commercial rating, is in a position to act in an advisory capacity; pass judgment on manufacturing, selling, and financial problems; all information treated in strictest confidence. Address Y P 219, Tribune.

2 RETIRED MERCHANTS OF PROVEN INtegrity will assist selling retail trade on summer auto touring trip desire good selling side line or will represent reputable firm in advertising; other interests. 2 S. PAULSON, 1423 E. 72d-pl.

WANTED—CHICAGO COAL AGENCY; DEsires to represent Franklin County, Ill., and Ohio fields of high grade coal. Address X O 59, Tribune.

DRAFTING—WE DO DRAFTING FOR those who require temporary service. Ring Monroe 4400 and we will call and see you. Prices reasonable.

PUBLIC STENO.; ADDRESSING, MIMEO. letters; mailing lists. Rm. 707. 160 N. Jackson.

WE COMPOSE AND TYPEWRITE YOUR letters real. Acme Stenographic service. 410, 123 W. Madison. Randolph 2166.

PARTNERS WANTED.

HAVE 40 ACRE GRAPEFRUIT GROVE; crop next year will yield approximately $15,000, up to $30,000 thereafter yearly, on present acreage; a limited sum, not to exceed $5,000, required for enlargement of project; man to take care of grove or sales end; ideal living conditions in fine residential locality near Palm Beach. Address S B 329, Tribune.

PARTNER WITH $3000, HELP ESTABLISH high grade employment agency. Call 9-11 Monadnock Block.

STOCKS AND BONDS.

WE BUY AND SELL LIBERTY BONDS.

We pay the full market price and allow full interest. We charge 50c commission on a $50 bond. Phone Dearborn 7200. Fidelity Safe Deposit Vault, 110 W. Randolph-st. Established 49 years. Owned by the Hotel Sherman Co. Sixty boxes 13 year.

IF FORCED TO SELL YOUR LIBERTY BONDS

CALL ON

L. H. WILSON & CO., INC.

First National Bank Bldg., Room 828.

Cor. Dearborn and Monroe-sts. Rand. 3107.

We pay full market value and interest.

S. S. Brasch, 837 E. 63d-st. Open evenings.

WE BUY AND SELL LIBERTY BONDS

and pay today's closing market quotation and accrued interest and charge 50c on a $50 bond. Call Central 1972 before selling elsewhere. We for quotations.

Franklin Investment Co.,

31 S. La Salle-st., Room 503. Hours, 10-5.

LIBERTY BONDS BOUGHT.

QUICK CASH.

WE PAY FULL MARKET VALUE.

DAVID STERN COMPANY,

1027 MADISON-ST.

Hold Your Liberty Bonds.

If you must sell we will pay full market value and accrued interest. Deliver or mail to

J. G. SACKHEIM & CO.,

1335 Milwaukee-av. Ph. Armitage 8084.

DO NOT SACRIFICE YOUR LIBERTY Bonds. If you must sell or are unable to complete your contracts, call on

KEMPE, Broker,

Since 1892. 120 N. La Salle-st.

WE BUY AND SELL UNITED STATES AND foreign government bonds, all issues, at highest market prices; bring bonds with you. Central Investment Co., Rm. 908, 6 S. Dearborn-st.

WE PAY FULL VALUE FOR LIBERTY Bonds; also buy uncompleted contracts. The F. B. Collins Investment Company, Paid up capital $250,000.

727 Monadnock Block, 53 W. Jackson-Blvd.

LIBERTY BONDS BOUGHT AND SOLD. Full cash value and interest paid.

J. S. LOWITZ, 203 S. Dearborn, cor. Adams. Open 10 to 2. Established 25 years.

FOR SALES—10 SHARES PAN-AMERICAN Mangabese corporation. Bargain for quick action. Address J 408, Tribune.

LEGAL NOTICES.

KANSAS CITY, MO., JAN. 11, 1919.

To Kansas City Terminal Railway Co.:

I hereby tender my resignation as trustee in the first mortgage or trust agreement of Kansas City Terminal Railway Company to ILLINOIS TRUST & SAVINGS BANK and SAMUEL W. MOORE, dated January 1, 1915, for $25,000,000 [$50,000,000] four per cent first mortgage gold bonds, dated Jan. 3, 1910; my resignation to be effective on July 1, 1919, or as soon thereafter as it can become effective under the terms of said trust deed.

SAMUEL W. MOORE.

TENDERS FOR AUTOMOBILE NUMBER PLATES—Tenders will be received up to June 15th for the supply of 60,000 pairs motor vehicle license number plates for the Province of Alberta for the year 1920. Plate to be 5¼ inches metal, 4½x13 inches, with embossed figures and the words "Alta." and "1920" on the right hand side of the plate. Colors white lettering on a navy green background. Sample of plate will on must be furnished. Submit prices to Deputy Provincial Secretary at Edmonton.

Edmonton, May 10.

I HAVE TODAY SOLD MY FRUIT AND vegetable store to A. Fardman. Buyer will take possession July 1. SAM SHORE, 122 E. 55th-st., Chicago.

MISCELLANEOUS.

NOTICE TO JOBBERS.

Miscellaneous lots of claim salvage and goods astray without marks now on sale at the Sales Bureau of the American Railway Express Co., 444 S. Sherman-st.

WANTED—GOOD, EASY RIDING STREET wheel chair. Address Mrs. M. F. Garwood, 457 1st.-st., Gary, Ind.

ARTS AND ANTIQUES.

ANTIQUES, LARGE PANELED WALNUT desk, carved walnut chair, table, etc. 2412 Calumet-av.

MUSICAL INSTRUMENTS.

DAINTY SMALL GRANDS

SOME SLIGHTLY USED. GUARANTEED LIKE NEW.

Steinway Rosewood Grand	$500
Steinway Mahogany Grand	795
Fischer Mahogany Grand, square lines	500
Emerson Mahogany Grand, square lines	375
Twichell Cir. Walnut Grand, square lines	375
Small Mahogany Grand, square lines	415

And many others.

J. O. TWICHELL

332 S. WABASH-AV.

HOME OF THE SOHMER CUPID GRAND AND THE OLD RELIABLE EMERSON PIANO.

ESTABLISHED 1879.

500

TALKING MACHINES AT

UNUSUAL PRICES.

$15 TAKES

Edison (old style) and 25 records.

$18 TAKES

Floor cabinet style talking machine (slightly used); 28 records and 2 needles; play Edison and Pathe records.

$27 TAKES

Genuine Columbia Graphophone (used) complete.

$28 TAKES

Slightly used Victor Talking Machine with 12 selections; also No. 11 Victor Victrola.

WRECKED ON ALL OTHER MODELS.

This is the opportunity you have been watching for. Come early and get first choice.

SEDAL BROS. STORAGE CO.

3256 S. STATE-ST.

OPEN 9 A. M. TO 9 P. M.

ANNUAL MAY CLEARING SALE

Rebuilt Uprights, Grands, and Player Pianos may be purchased here at savings of from $25 to $300.

Steinways, Pianola Pianos, Apartment Grands, Lyon & Healys, Washburns, and many other well known makes are included. All are guaranteed by us.

LYON & HEALY

Wabash-av. at Jackson.

ADAM SCHAAF.

ESTABLISHED 1873.

MAY CLEARANCE SALE.

This month unusual values in used UPRIGHT, GRAND, and PLAYER PIANOS of STANDARD MAKES. Every instrument in first class condition and fully guaranteed.

SPECIAL LOW TERMS during sale.

ADAM SCHAAF,

$18-$21 S. Wabash-av.,

Between Jackson and Van Buren-st.

USED PLAYERS—$250, $300, $350.

USED UPRIGHT PIANOS.

ALL MAKES, FROM $75 TO $200.

Bauer, Knabe, Vose & Sons, Emerson, Kimball, Starck, Mason & Hamlin, Steinway, Chickering.

OPEN EVENINGS

TUESDAY, THURSDAY AND SATURDAYS.

SCHULTZ PIANO CO.,

1346 W. Madison-st., cor. Ogden-av.

THE "SONORA."

The World's Finest Phonograph—should be your only thought in selecting an instrument. In the ownership of a SONORA you will experience the pride of possession which no other phonograph can provide.

ITS PRIZE WINNING TONE WILL WIN YOU.

$50 to $1,000—Cash or Terms.

SONORA SHOP,

140 S. Dearborn-st. Room 415.

PHONOGRAPHS.

S. You can buy guaranteed talking machines direct from our factories at wholesale prices; must see these machines to appreciate their values; from $27.50 to $75, cash or $200 values. If out of town write for list of bargains. We also ship C. O. D.

WESTERN FACTORIES,

OPEN TUES., THURS. AND SAT. EVES.

1230 S. WABASH-AV.

ARE YOU LOOKING FOR BARGAINS? Genuine Edison and 40 records $15
Columbia with 10 records 18
V. L. Victrola with 24 records 98
And about 50 used and storage machines to pick from, for cash or terms to reliable people. Open evenings.

Liberty Storage and Furniture Co.,

4100-2-4 S. State-st.

PHONOGRAPHS.

Moving season is over and we are offering 68 phonographs at about your own price; all needed for quick emotion; $13.50 to $75. No interest on time. 873 N. State. 1230 N. Clark. Near Division.

BARGAIN.

Large cabinet style talking machine; A1 condition.

KESSEL BROS. STORAGE.

4081-83 S. State.

SAMPLE PHONOGRAPHS.

WE HAVE ON HAND 25 NEW MACHINES, ABSOLUTELY THE HIGHEST GRADE; BIG GAINS. 20TH CENTURY PHONOGRAPH CO., 810 E. 43D-ST.

GRAND PIANO.

Pay the storage charges of $250 for a Bauer grand; perfect condition. Storage, 873 N. State-st.

TERMS AS LOW AS $1 A WEEK BUYS A large cabinet phonograph for the storage charges. Open evenings.

LIBERTY STORAGE AND FURNITURE CO., 4100 S. State-st.

AT 4008 W. MADISON-ST. THERE IS A large cabinet talking machine and records for sale at less than the original cost of the records alone. Inquire about Mr. Royal Spencer.

FOR SALE—2 GOOD OLD VIOLINS. ONE full size, one ¾; very reasonable. Jo. E. Schoenfeld, 6200 Eberhart-av. 2d. Phone Normal 2176.

$57.50 BUYS BEAUT. CABINET PHONOgraph, including records, needles; other models; all guaranteed. Musical Shop, 23 E. Van Buren. Open p. m. till 8:30.

GRAND PIANO BARGAINS. USED KNABE $300; used Weber, $350; almost new mahogany Lester, $485; easy payments. P. A. Starck Piano Co., 210 S. Wabash-av.

$35 TAKES WONDERFUL $100 SIZE CABINET phonograph with lots of points; lot of records; plays all records; call till 9 p. m. and Sunday all day at 2545 Indiana-av.

PHONOGRAPHS — EXCEPTIONAL BARgains; single lamps, $25 to $90. JOHN H. HUMPHREY STORAGE, 2735 Lincoln-av., near Diversey.

REAL BARGAIN, 51 INCH PHONOgraph, plays all records, offered cheap for quick sale; several pianos, also beautiful Grand piano. U. S. Storage, 6148 Br., 17 N. Wabash-av.

TERMS $1 PER WEEK FOR TALKING MAchines; $28 up. GROSSMAN MFG. CO., 4000 COTTAGE GROVE-AV.

A REAL VICTOR-VICTROLA, NOT NEW but guaranteed, $29.00. W. S. STORAGE EXCHANGE, 2258 W. Chicago-av. Open till 10 p. m. except Wed. and Fri.

SPECIAL CLEAN UP SALE PIANOS, slightly used Steinway, Hardman, Kimball, Emerson, others, player pianos, Victrolas, at opportunity. S. Scofford, 730 Republic Bldg.

ONE PROFESSIONAL DEGAN MIRIMBA-phone. For Sale. 1156 N. California-av. Phone Garfield 8240. Price $45.

VICTOR-VICTROLAS AND RECORDS EXclusively sold by us. P. BENT CO., 214 S. Wabash-av., Chicago.

PLAYER PIANO, MAHOGANY, FIRST class condition. DEMILOW, 5000 Broadway, Wellington 2400.

BARGAINS IN GRANDS, UPRIGHTS, AND PLAYER PIANOS.

GROSS, 5081 BROADWAY.

PIANOS TUNED, $2; ALSO PIANO AND phonograph repairing. Piano Repair Shop, Room 300, 59 E. Van Buren. Harr. 2871.

$ PAY FOR COLUMBIA GRAFONOLAS, ROLL or disc, for cash. Make offer. Talking Machine Shop, 923 Chicago-av., Evanston 1ll.

WILL ACCEPT PIANO AS PART PAYMENT on Chicago real estate. Chicago real estate, Address S D 283, Tribune.

KIMBALL PIANOS, PHONOGRAPHS PLAYers. W. W. KIMBALL CO., 306 S. Wabash-av.

FOR SALE—KIMBALL PLAYER PIANO mahog.; almost new. Reasonable. 139 E. Garfield-blvd., 1st apt.

FOR SALE—GRAND PIANO, BEST MAKE; mahogany stand. $1,340. Phone H. 7 6385.

FLOOR LAMP, COMPLETE SHADE AND mahogany stand, $12.75. 624 Stevens Bldg.

PHONOGRAPHS FROM $ ROOM FLAT. REAsonable. 1340 Larrabee-st.

WILL PAY CASH FOR SONORA, VIC. Or Colo.; state part. Address J 409, Tribune.

SLOT OFFICE TAKES READ. CHICAGO, WALnut grand piano. Lawndale 7391.

HOUSEHOLD GOODS.

ATTENTION

FURNITURE BUYERS

It goes without saying that you want the best furniture that can be had for the amount of money at your disposal. We are able to give you the best goods for the least money.

BECAUSE

We buy for cash in carload lots. We are outside the high rent district. We draw used furniture from our own warehouses 13 of the largest on the South Side.

RIGHT NOW.

A splendid and complete line of used furniture can be seen on our floors; having recently been received from our warehouses.

You are invited to inspect it and judge the wonderful values shown.

Original price.	Our price.
$150.00 Gen. mah. bookcase	$ 50.00
$150.00 Gen. mah. chiffonier	50.00
$400.00 Sieb & Bauer piano	65.00
$75.00 Victor talking machine with record cabinet	35.00
$75.00 Genuine mah. music cabinet	25.00
$125.00 Black walnut 3 pce. parlor suite, bed lounger	85.00
$250.00 60 in. genuine mah. dresser	90.00
$16.00 New refrigerator	13.00
$35.00 Quarter oak lib. table	14.50
$175.00 Three p e Queen Anne bed suite, new	130.00
$30.00 Oak wardrobe	12.50

EMPIRE STORAGE CO.

FURNITURE DEPARTMENT

4812 Cottage Grove-av.

Phone Midway 1.

SALE UNCLAIMED STORAGE

Complete furnishings for your home. Always a good selection of renovated storage lots to choose from. Investigate our display of household goods, and be convinced that you cannot find better merchandise for the price.

KESSEL BROS. STORAGE,

4081-83 S. State-st.,

EAST SIDE OF STREET.

OPEN EVENINGS.

SPECIAL FOR THIS WEEK AT OUR MFG. PLANT.

2 genuine mah. 8 piece cane davenport suites with loose cushions, Florentine velour, regular $320 values, at $125. 5 mah. cane velour suites at $68. 2 overstuffed davenports in velour at $65. 2 tapestry davenports, loose cushions, $67. 15 Wilton rugs, very beautiful selection, at $45.

Paris Upholstery Mfg. Co.,

3318 W. Madison-st.

Open evenings until 9.

ELEGANT CHANCE FOR COUPLE STARTing housekeeping—Following beautiful furniture of a 4 room apt., consisting of parlor suite worth $200, library table worth $45 and rocker worth $25, bedroom suite worth $90; dining room table, with 6 chairs, worth $75; kitchen table and two kitchen chairs, all practically new; the entire outfit cost $495; for all, or will separate. ATLAS STORAGE FURNITURE SALESROOM, 3827-29 Cottage Grove-av., 2d floor. Open evenings until 9; Sunday 9 to 4.

$200 MHG. QUEEN ANN TABle, 6 chairs to match, $74.50

MANUFACTURERS' SAMPLE FURNITURE CO.,

322 S. Wabash.

FACTORY SALE.

$25.00 table lamps, complete, 2 pull chain sockets, or beautiful silk shades, $12.50, $8.50, and $7.50.

Second Floor,

136 S. Wabash-av.

$42.50 BLUE GONDOLA CARRIAGES $29.75
19.50 Reed Park Strollers 11.75
248.00 Reed Bed Suite 139.00
$2.50 "Simmons" Brass Beds 19.75
$9.50 7 Pc. Jac. Oak Wm. and Mary dining room suite 49.50

CHICAGO SAMPLE FURNITURE CO.,

932 E. 63d-st. Midway 6411.

WILL SELL FOR CASH HIGH GRADE 3 rm. apt.; 1 velour, 1 leather living rm. set, 1 dining rm. set, 2 bedrms., rugs, dishes, draperies, player piano, mahog. cab. phono., records. 3520 Jackson-blvd., 1st.

FEDERAL VACUUM CLEANER, SEWING machine, dining rm., 3 chairs, kitchen covers, iron bed, dresser, dressing table, commode, tea cart, kitch. table, china closet, parlor, rocker, library table, portieres, 7 matting, 6743 Maryland-av.

ELECTRIC VACUUM CLEANERS AT BARgain prices; Royal, $18; Eureka, $20; Hoover, $25; Torrington, $30; Premier, $35; $17; Hoover, $30; $125 Duntley, with all attachments, guaranteed, $35. Many other bargains. Call 35 S. La Salle-st.

$350 4 ROOMS OF FURNITURE FOR $185; silk damask mah. cane parlor set; Wm. & Mary 6 foot dining table, high cane back chairs to match; 9x12 Brussels rug, and odd chairs, tables, etc.; all new; will separate. O'DONNELL, 54 13th-st., east of Wabash.

GAS RANGE, $10; ICE BOX, $8; 9X12 AXminster rug, $25; 12x12 Wilton velvet rug, $30; bed davenport, $50; roll top desk, $10; etc. MARTINS, 178 N. Cicero-av. Austin 1874.

WILL SELL MY MODERN HIGH GRADE 5 rm. apt., 2 velour living rm. suites, dining rm. set 2 bedrm. sets, dishes, cabinet, phono., and records, 2 rugs, library table, floor lamp. Cheap for quick sale. Will separate. 4059 Prairie-av., 1st.

SEE OUR STOCK OF NEW AND SECOND hand furniture before you buy. You can save money. WERNER BROS. FURNITURE SHOP, 2261 Lincoln-av. Ph. Lincoln 1377.

$105 DINING SET, JACOBEAN OAK, 48 inch table, 6 high back chairs to match; set cost $300. ROSENTHAL FURN. CO., 432 S. Wabash-av.

SELL AT ONCE REGARDLESS OF COST—100 rugs, all sizes; piano, dining set, and other furniture. 6441 Cottage Grove. R. P. 757.

WE BUY AND SELL ALL KINDS OF SECond hand furniture. PAPAS, 1326 Belmont-av. Ph. Graceland 4600.

BANKRUPT WALL PAPER SALE—200,000 rolls, 40c to 75c per roll; 5c and 10c per roll. For parlors, diners, bedrooms, stores, Borders, 1c yd. 328 N. Clark.

WILL SELL ON EASY CHARGE ACCOUNT furnishings of a four room flat.

KESSEL BROS. STORAGE,

4081-83 S. State-st., corner 41st-st.

1,000 PIECES UNCLAIMED STORAGE goods, manufacturers' new furniture, and rug samples. HEBARD, Orden and Honore-st., Phone Haymarket 4383. Open Wed. and Sun.

WILL SELL QUICK — VICTROLA RUGS, parlor suite, bed, dining room, dishes, 2 rm. room set. 4002 Grenshaw-st., 1st.

$735 MAGNOLIA—3 PIECE IVORY BEDroom set, velour parlor, dining rm. set, rugs, talking machine, lamps, etc.

INSTALLMENT RUGS AT REDUCED PRICES for less money. See TAPEZIAN, "The Repairer and Cleaner," 217 S. Wabash.

FOR SALE—HIGH GRADE DINING SET, buffet, china closet, table, chairs, rug, bird's-eye dresser, gas stove, crib; will sacrifice. 420 E. 63d-st., 1st.

FOR SALE—HIGH GRADE DINING SET, bird's-eye dresser, gas stove, crib; will sacrifice. 420 E. 63d-st., 1st.

ORIENTAL RUGS OF SUPERIOR QUALITY for less money. See TAPEZIAN, "The Repairer and Cleaner," 217 S. Wabash.

FOR SALE—HIGH GRADE DINING SET, bird's-eye dresser, gas stove, crib; will sacrifice. 420 E. 63d-st., 1st.

LIBRARY TABle and desk. Excellent condition. Wellington 1107.

FOR SALE—ENTIRE FURNITURE AND rugs up to date six room apt. 6138 Vernon-av., 3d. Normal 6406.

NEW AND STORAGE GOODS, CASH OR easy payments. Kammon Furniture and Storage Co., 3811 to 17 S. State-st.

HEYWOOD BROS. GRAY GONDOLA CARriage and robe, like new, $20. 4857 Winthrop-av.

FOR SALE—PARLOR SUITE, DINING RM. and bedrm. furn., kitchen utensils, phonograph, piano. 3105 Belmont-av.

KOHN'S SAMPLE SALE AT LOW prices; displayed corner Congress and State-sts. For sale 5th floor, 205 S. Wabash-av.

HIGH GRADE FURNITURE.

NATE FRANK.

842-44-46 S. 63d-st.

FOR SALE—PARLOR SET, UPHOLSTERED, 5 pieces and 3 pictures. 6136 Kimbark-av., 1st apt.

FOR SALE—CHILD'S BED, ALSO FOLDING go-cart; good condition. 645 Buckingham-pl., 1st apt.

DINING TABLE AND 6 CHAIRS, SPANISH leather, $60. 1122 N. Christiana-av. Phone Belmont 2305.

FEDERAL ELECTRIC WASHING MACHINE, bargain. Room 301, 5 N. La Salle.

$7 IN MCGINNITY VICTROLA, BRING load, rugs, dining set. 3 Prairie, 1st.

UNCLAIMED STORAGE FURNITURE FOR sale. American Storage, 1434 E. 63d.

THOR ELECTRIC WASHER, ALMOST NEW, cheap. Ph. Graceland 2406.

MAHOG. DINING RM. TABLE AND OTHER pieces of furniture. 845 Buena-av.

FURNITURE IN PRIVATE HOME. 5426 Wheeler-st. Call after 2:30.

FOR SALE—1ST CLASS DINING ROOM set, 1823 N. La Salle-st.

COMPLETE FURNISHINGS OF 4 RM. APT. 3100 Monroe-av.

FOR SALE—SEVERAL ORIENTAL RUGS, 4051 Sheridan-rd. Mrs. Thompson.

$6.85 BED COMPLETE, FOR SALE. 5017 Kimbark-av. 2d Apt.

SAM COUCH, ORIENTAL COVES; ALSO reed buggy. Fa. 7544 Michigan.

5 PIECE BLACK LEATHER PARLOR suite. Rogers Park 2044.

BLACK OAK D. R. TABLE, CHAIRS, WALnut couch, etc., cheap. 2813 Calumet-av.

BEAUTIFUL DIXIE RUG, $100. 847 Wellington. Lin. 3749, 5447.

FOR SALE—FURNITURE, REASONABLE. 4356 Kenmore-av., 3d.

FOR SALE—PARLOR SUITE, DINING RM. suite, bed, bookcase. Phone H. 7 6385.

FOR SALE—PARLOR SET, 3 MAH., 1 oak. W. B. MUSIC CO., 1140 Wilson-av.

NEW VICTROLA, LARGE CABINET STYLE, $85. 3340 Jackson-blvd., 3d floor.

WILL PAY CASH FOR SONORA, VIC. Or Colo.; state part. Address J 409, Tribune.

SLOT OFFICE TAKES READ. CHICAGO, WALnut grand piano. Lawndale 7391.

HOUSEHOLD GOODS.

DO NOT PAY

exorbitant prices for furniture.

We always have on hand UP-TO-DATE Living Room Suits, Bedroom and Dining Room Sets, etc. Consigned to be sold at any price.

South Side Auction House, 47th-st. and Michigan-av.

Tel. Ken. 545.

Open to 9:30 p. m.

OUR OFFERING A SAVING OF 30 TO 50%.

For this week 3 piece cane living rm. suite, 3 piece Duofold suits, uphol. in velours or damask; reg. price $275; special, $167.50. We have many other bargains in bedroom and dining room furniture and rugs.

WESTERN FACTORIES FURN. CO.,

1320 S. WABASH-AV.

OPEN TUES., THURS. AND SAT. EVE.

FLOOR LAMPS AND TALKING MACHINES, A full line of factory samples at a saving of 33⅓ to 50%.

WABASH LAMP CO.,

410 S. WABASH-AV.

HOUSEHOLD GOODS WANTED.

WE BUY

AUTOMOBILES—GASOLINE.

FORDS S. & L. Motor Co.

Jacob Lindheimer, Pres.
E. J. Sheehan, Vice Pres.

Phone Boulevard 9100.
3812-20 Wabash-av.

AUTHORIZED FORD MOTOR COMPANY'S DISTRIBUTORS.

Salesrooms opened evenings and Sundays.

We sell you a new Ford for cash.

We trade your old car for a new Ford car.

We sell new Ford cars on easy terms.

See the new Model Sedan and Coupe with the self-starter and demountable wheels, electric lights, the finished car, direct from the Ford Motor Company at Detroit.

See our complete line of high class truck bodies, light delivery bodies, slip on bodies for back of roadsters.

Orders for new pleasure cars and trucks are being filled without delay.

CALL US.
Phone Boulevard 9100.

S. & L. Motor Co.

Exclusive agents from the FORD MOTOR COMPANY'S FACTORY at 39th and Wabash-av.

3812-20 South Wabash-av.

Phone Boulevard 9100.

REAL VALUES.

Dodge 7 pass. touring; wire wheels, good tires; car overhauled, repainted, dust proof gray; with extras.....$1,650

1917 See touring car, 4 cyl., good tire equipment; excellent mechanical condition.....700

We take other used cars in trade on our used cars. Ask for Mr. Hunt.

CHICAGO MOTOR CAR CO.,
(Jordan Distributors).
2313 Michigan-av.
Calumet 6070.

$225

Will make you the owner of a

New 1919 Chevrolet.

BALANCE EASY MONTHLY PAYMENTS. USED CARS TAKEN IN TRADE.
CHEVROLET DISTRIBUTORS.

SO. SIDE AUTO SALES CO.,
1113-15 E. 63D-ST.

Open evenings until 10.

BARGAINS IN USED CARS.

1917 Oakland touring $750
1917 Overland touring 550
1916 Maxwell touring 400
1916 Ford touring, like new.....375
1916 Ford touring 275

Several other good bargains.
Cash or liberal terms.

South Shore Oakland Sales,
7009-11 Stony Island-av. Midway 10481.

Demonstrator Bargains.

1919 Chevrolet, 490 sedan.
1919 Chevrolet, 490 touring.
1919 Elgin 6 touring.
1919 Elgin 6 sedan.

These cars have been used for demonstration only and are guaranteed the same as new. Discounts and see them cash or terms. Ask for MR. KLEMZ, 3716 Fulton-st.

FORDS.

1918 Ford Touring Car.....$365
1918 Ford Roadster.....315
1918 Overland Touring.....175
1918 Ford "T" touring Car.....300
1917 Ford Roadster.....225
1917 Ford Delivery Truck.....300
1916 Ogden-av. Rockwell 283.

CADILLAC.

Model 53. 5 pass.
Cord tires, new paint; Al condition; as good as new.

$1,800.00.

O. L. HOPSON, Sunnyside 2336.

STUTZ, 4 PASS.

Late model; refinished; cord tires; 6 wire wheels; first class buyer takes this bargain at $1,350. 2518 Michigan-av. Colleum 8000.

Two Pathfinders, 12 Cyl.

One Hal 12, touring cars; one never been driven except for testing; bargain. STRATTON-GRAMM-BERNSTEIN TRUCK CO., 2430 Michigan-av. Calumet 6773.

1917 DODGE TOURING, 7 PASS., ABBOTT-Detroit, model 83; panel top Overland truck. 3623 Michigan-av.

CHAS. R. JAHN CO.,
743 Barry-av. Well. 2600.

BARGAIN—1917 6 cyl. 7 pass. Haynes touring, excellent condition, newly painted beautiful brown color, fully equipped, oversized tires; will demonstrate. Phone Englewood 7035, after 6, or Sunday.

1919 NEW CHEVROLET.
$225 cash, balance 12 mos. to pay.
Used cars taken in trade.

South Side Auto Sales Co.,
708-10 W. 63d-st.

1918 Stearns-Knight Coupe.

Excellent cond. throughout; 5 practically new cord tires, slip cover, bumper; a real bargain. Tel. Evanston 5712.

MARMON 34, 1917.

Excellent condition; has cast iron pistons and many extras; must sell quick; will take car as part. Apply 4744 N. Keeler, storm.

MAXWELL FOR CLOSED CAR. BARGAIN 1916 Chalmers 5 pass., 6 cyl., new top, cushions, and battery; 8 good tires; $400. 4744 Marmalla & 5010 or Albany 6088. Mr. Geary.

CLASSY 3 PASS. ROADSTER. JUST OVERhauled; new paint, battery, generator; 2 spare tires; a snap at $475. Act quick. 4048 W. Adams. Van Buren 3028.

CADILLAC 8,

1916 touring, model 53, with 5 tires, etc.; will take $1,275 for quick sale. 6840 Stoney Island-av. Hyde Park 2534 after 7 p. m.

1917 CHALMERS LATEST MODEL, FINE finish, full equipment, and guaranteed mechanically.
PARAMOUNT AUTO EXCHANGE,
1462 Michigan-av.

1917 REO ROADSTER.

Perfect condition; very good tires; repainted; will sacrifice. 2049 Milwaukee-av.

DODGE TOURING CAR; EXCELLENT CONDITION; winter top; Dodge tire; fit any model; price reasonable. GEO. MARQUETTE, 5107 S. Clark-st. Sunnyside 7650.

HAND, 33-3, good TIRES, STROMBG, carb., left location mag.; fine condition; sell. Call Saturday P. M. or Sunday. P. HECKER, 2933 S. Tripp-av.

FOR REPAIRS: LATE 1915 Mitchell, in 1st class condition, self-starter, electric lights, new tires; must be sold; cheap. 1812-20 Wabash-av.

SCRIPPS-BOOTH COUPE, SLIGHTLY USED, for sale. Just overhauled. Cash or payments. Call Rm. 1306 Consumers Bldg., 3 to 5 p. m.

1914 CADILLAC 7 PASS., FIRST CLASS condition; $350; will sacrifice on account of near bill. 5105 Michigan-av. Call before 9.

$750 TAKES MY 6 CYL. 5 PASS. DETROIT-er, Red Seal Cont. motor; tires and looks as new. 1640 Madison. West 1352.

SCRIPPS BOOTH ROADSTER, 1916 MODEL; excellent condition; $375. Address J 171, Tribune.

CADILLAC 8, MODEL 51, GOOD CONDITION, best offer takes it. William Fuller-ton, $455 S. Morgan-st. Boul. 3288.

FOR SALE—1917 FORD ROADSTER; CONDITION and appearance like new. 1017 N. Redvale-av. Albany 9488.

SCRIPPS BOOTH 3 PASS.; DRIVEN ONLY 3,000 miles; looks and runs like new; $625. 3230 Morgan-st.

RESULT HUDSON SUPER TOUR. CARS.

LOUIS GEYLER CO.,
2500 Michigan-av. Colleum 7800.

WINTON, 1913. GOOD MECHANICAL CONDITION; modern body. $475. 11201 South Parkway.

FORDS, $150 DOWN, 13 MONTHS TO PAY. Your order is placed before Monday, 10, after we get $150. Address J 506, Tribune.

1918 10 H. P. MOLINE-KNIGHT CLUB roadster; perfect condition; 5 good tires; sedan for cash. 320 S. Ashland-blvd.

HUPMOBILE CAR, SUITABLE FOR TRUCK or tour. car, can be seen week days at 2233 Cottage Grove-av.

FOR SALE, 1919 CHEVROLET 6. JUST LIKE new, part cash, balance terms to suit. Ph. Evanston 343. 1522 Sherman-av.

1917 HUP. 7 MODEL; GOOD AS NEW. 2538 Aldine-av. 3d fl. Wellington 5063.

FOR SALE—FORD RACING CAR, $750. 1709 Wash.-blvd. Seeley 24.

MAXWELL 1917 SEDAN; A1 MECH. CON. $1,200. 1190 E. 63d-st.

1917 FORD TOURING; FINE CONDITION; $350. 739 W. 42d-st. Drover 1417.

FORD LATE '17, LIGHT SIX TOURING. Call Sunday. Hyde Park 2290.

CADILLAC—OVERLAND MODEL 84 KNIGHT motor; Call at 3206 S. Harding-av., P. Uher;

AUTOMOBILES—GASOLINE.

Special Bargains

CADILLAC 4 cylinder 1914 touring car, in good mechanical condition; tires excellent; special for this sale.....$450

STUDEBAKER, 6 cylinder roadster; this car is in good mechanical condition; tires are fine; is well worth twice what we ask for it; special for this sale.....$425

1918 FORD COUPE; demountable rims, shock absorbers, speedometer; in fact, many extras; car has been used but very little and is in most excellent condition; price.....$500

CADILLAC 8, type 57, 7 passenger touring car with special body, Victoria top, special hand hammered aluminum fenders, special seat cover job, cord tires and one spare; this 700 miles; cost better than $5,000 new; car must be seen to be appreciated. Special for this sale $2,850

CADILLAC 8, type 57, latest series roadster; car has been thoroughly renewed and refinished in our own shop; equipped with new seat covers, 5 cord tires, and bumpers; can hardly be told from new. Price.$2,850

WILLYS-KNIGHT 2 passenger roadster, 4 cylinder, tires excellent, mechanical and paint conditions exceptionally fine. A good buy at $550

Let us send you a detailed description of the car that interests you.

If the car you are looking for is not among the above we shall be glad to let you know what we have on hand to fill your needs.

CADILLAC AUTOMOBILE CO. OF ILLINOIS
2301 Michigan-av. Calumet 4841.

MARMON

Best Values in Used Cars.

1917 Marmon "34," 7 pass. tour. The chassis is renewed and guaranteed. New late style body. Presents the very latest appearance, wire wheels, and new cord tires.

Special Bargains.

1918 Elgin 5 pass. sedan; driven very little.
1916 Franklin 2 pass. roadr., repainted.
1917 Hup 5 pass. tr., exc. value.
1916 Packard 1-25 5 pass. phaeton.
1914 Packard Berlin limo. and open body.

And Many Others.

MARMON CHICAGO CO.,
2430 Michigan-av. Calumet 5800.

$225—CHEVROLET—$225.

Prompt Deliveries.
New 1919 Cars.
Balance 12 monthly payments
Used cars accepted as cash.
LEWIS AUTO SALES CO.,
3109 W. 22d-st.
Lawndale 455.
Open evenings and Sundays.

D & D OAKLAND SALES

Used Car Department need room for boarders. Several Maxwell tourings, $250 and up. Ford tourings, $175 and up; also several good roadsters.
Small Paige Six, tires and paint brand new; swell job for $750.
Best six cylinder 7 passenger Chalmers in Chicago for $675; act quick.

D & D OAKLAND SALES,
1962 Lawrence-av.

Franklin 5 Pass. Touring Car

1914 Mercer Touring Car.
1918 5 passenger touring car.
1917 7 pass. Peerless 3 Touring car, like new.
Overland Touring.
Ford Touring.

HUGHEY & SON,
2518 Mich. Colleum 7500.

1916 Franklin, Series 8, 1916

This popular 5 pass. touring car has wire wheels and cord tires, with one extra; also has glass winter sides; investigate this at $1,000.

MORTIMER,
1631 Michigan-av. Calumet 1061.

WEST SIDE BUICK DISTRIBUTORS.

West Side Buick Sales Co.,
4614 Washington-blvd.
Phone Austin 700.

OAKLAND SIX.

New Oakland delivered to you, $1,160. Cash or terms.

South Shore Oakland Sales,
7009-11 Stony Island-av. Midway 10481.

BUICK SIX.

1917, light six, 5 pass., 5 very good tires, perfect mechanically; looks like a new car. Priced very low. Liberal terms.
HUBBARD & KEENAN,
5955 S. Halsted-st. Englewood 170.

OAKLAND 1918 MODEL. PRACTICALLY new 4 passenger coupe, only driven 3,165 miles, condition guaranteed; exceptionally low price; 1/3 cash, balance easy or trade. JOSEPH G. GLASER.
Open Sunday and evenings.
1444-48 Michigan-av. Calumet 4214.

STEARNS-KNIGHT 4 CYLINDER, PRACTICALLY brand new roadster, fully equipped; condition guaranteed; exceptionally low price; terms to suit or your car in trade.
JOSEPH G. GLASER.
Open Sunday and evenings.
1444-48 Michigan-av. Calumet 4214.

Late '16 Dodge, 5 Pass., $635.

4 new oversize tires, 1 ex.; orig. fin., A1; trade and cash for later Dodge roadster. For demonstration, Sunnyside 2670. Mr. Olin.

LOANS ON AUTOMOBILES AT ½ RATE. Will help you buy any make of car, from dealer or individual, on easy payment plan. Take up dealers' notes and give extended time for payments. Automobile Bonding Co., Room 220 S. La Salle-st. Randolph 1936.

1916 DODGE TOURING CAR, NEWLY REpainted and overhauled; seat covers, 5 tires. Looks as good as new. Snap, $650. Garfield Motor Sales Co., 5507 Wabash-av. Englewood 27.

CADILLAC ROADSTER.

Tires, paint, and mechanism in perfect condition. Ravenswood 1597. FAIRMAN, 4729 N. Washtenaw-av.

CHALMERS 7 PASS. TOUR.

Late model; has winter top that cost $400; car is in very good condition; price is right. 2313 W. CHICAGO-AV.

1917 HAYNES.

Paint and mechanical condition very good $925
2317 MICHIGAN.

OVERLAND BARGAINS.

1916, 5 pass. Overland, good condition, new paint. 1613 Overland roadster; A1 condition. 7059 N. Clark-st. Ph. Rogers Pk. 811.

WHITE 30 TOWN CAR.

B. B. STERNBERG, 2640 Michigan-av.
Colleum 8183.

WHITE MODEL GED.

Used for demonstrating only.
B. B. STERNBERG, 2640 Michigan-av.

CHALMERS 7 PASS.

Model 32-B; A1 condition.
B. E. NEHLS, 333 N. Laramie-av.

NATIONAL 1917 7 PASS. TOURING, THOR. overhauled; first class condition; completely equipped; 7 tires; will consider small car in trade. 1120 E. 63d-st.

SERIES 8

FRANKLIN ROADSTER.

Good condition except paint. 5224 Race-av.

DODGE.

Salesman's demonstrator; fully equipped; prac. new. 2211 Michigan-av. Cal. 8813.

4 FORD TOURING CARS, 1917 AND 1918 models; best of condition; extra equipment; will sell at bargain prices. 3309 W. North-av.

Overland Country Club

Late 1917 model, as good as new. Price $550. 2731 Indiana-av. Ph. Colleum 9050.

BEFORE BUYING A NEW OR USED CAR see Apperson Motor Car Co., 3300 Indiana. Doug. 202. Open Sunday.

1918 OVERLAND TOURING, MODEL 85-4; excellent mechanical condition; will sacrifice. 2049 Milwaukee-av.

FORD TOURING, VERY GOOD CONDITION; shock absorbers; bargain; leaving town. Hotel Huntington. 649 E. 37th, after 7.

OVERLAND TOURING, GOOD CONDITION, by owner, $500. Kelley, 6243 St. Lawrence.

OVERLAND, $275; 5 PASSENGER; ELECtric light, starter; good condition; must sell. Ph. Owner, Oakland 6509.

FOR SALE — REO TOURING. BARGAIN, $375; electric lights and starter. A1 condition. Can be seen Sunday at 3547 North-av.

1 FORD TRUCK, 1916; ALSO 1 ALLEN touring car, both in good shape, can be seen at 4850 Race-av.

1916 OAKLAND TOURING; GOOD CONDITION. 1415 S. Crawford-av.

LATE FORD MODEL TOURING CAR, LOOKS and runs good. $360. 538 N. Wells-st.

CHALMERS 6, LATE MODEL 1915, 7 PASS. Cheap; $485. 439 N. Clark.

LEXINGTON TOURING CAR; GOOD TIRES; $750; terms. 5611 S. Halsted-st.

1918 7 PASS. CAR; GOOD RUNNING CONdition; bargain. 3651 Ogden-av.

BUICK D-45, 6 CYL., 5 PASS., FINE CONdition. Phone Wilmette 725 W.

$275 BUYS LIGHT 5 PASS. STUDEBAKER in fine order. 4921 Prairie-av.

1918 FORD TOURING, LARGE TIRES, DEmount. rims, looks brand new. Sup. 9060.

AUTOMOBILES—GASOLINE.

COLE 8

We offer for immediate delivery, at very reasonable prices, the following 1918 automobiles:

Westcott, 7 passenger, refinished, excellent cord tires, exceptionally good mechanical condition. A real bargain at $1,850.

Willys-Knight, 5 cylinder, 7 passenger, Victoria carriage, original paint, dandy tires. A buy at $1,350.

Willys, 6 cyl., 7 passenger, Continental motor, winter inclosure. First class in every respect. A genuine bargain at $1,250.

Overland Country Club, very fine throughout; excellent tires. Looks like a new car; $800.

A complete line of rebuilt and refinished Cole 8 automobiles, which carry the same warranty as new cars, including sedans, tourings, and roadsters. Price range from $750 to $2,100.

Cash or Terms.

Trades considered.

COLE MOTOR COMPANY,
2323 Michigan-av. Calumet 2323.

FORDS

OPEN ALL DAY SUNDAY.

CASH—TERMS—OR TRADE.

WHEN BUYING A FORD come and see us FIRST. We are the oldest and largest Used FORD DEALERS in the middle west. FORDS SOLD ON EASY PAYMENTS.

SPECIALS.

1918 Ford sedan, dem. rims.....$710
1918 Ford sedan, G. & D. starter and many extras 735
1917 Ford sedan, extras 675
1914 Ford roadster, excellent.....245
1918 Ford touring, like new.....460
1916 Ford touring, bargain.....300
1917 coupelet, G. & D. starter and lighting system 600
1918 Genuine 1 ton truck, stake body.....595

CHICAGO USED FORD EXCHANGE,
1450 S. Michigan-av. Calumet 88
Open evenings and Sundays.

CHEVROLET

1918 Chevrolet touring.
1918 Chevrolet roadster.
1917 Chevrolet touring.
1916 Chevrolet touring.
1914 Chevrolet roadster.

All in perfect mechanical condition, fully guaranteed.
Investigate our easy payment plan.

MILWAUKEE AV. MOTOR SALES,
Chevrolet Distributors,
2049 Milwaukee-av.
Open eve. Sundays 9 to 5.

1919 FIAT

7 passenger touring car, has been driven only 1,000 miles. This is an opportunity to take delivery on a practically new Fiat at once at a substantial reduction in price.

Locomobile Co. of America,

2000 Michigan-av. Calumet 380.

FOR SALE—NEW ELGIN, MAXWELL, Chevrolet cars. A few bargains in used cars.
1916 Oakland 6. 1917 Allen.
1916 Stearns-Knight.
1916 Dodge. 1916 Paige 6.
1917 Mitchell 6. 1917 Saxon 6.
1916 Reo. 1916 Patterson.
1916 Oveland. 1916 Studebaker.
1916 Jeffery sedan. '17 Chevrolet, mod. 490.
1918 Chevrolet Baby Grand. 1917 Ford.
5 ton Kelly truck and other cars.
Easy terms and trades.
4033-37 Elston-av.

PACKARD.

2-38 7 passenger touring car. Recently overhauled and in exceptional mechanical condition. Paint is good and car is completely equipped. The best "Six" ever built. Ask for complete bulletin.

PACKARD EXCHANGED CAR DIVISION, Michigan-av. at 24th-st. Phone Cal. 7400.

CADILLAC, TYPE 55, CHUMMY ROADster, thoroughly overhauled and refinished in robin egg blue, with black trimmings; new top and curtains; glass windows and 5 brand new cord tires. This car has had very little mileage and must be seen to be appreciated. Priced very attractive. No dealers. REESE, 2251 Michigan-av.

HUDSON 1918 CAB, WIRE WHEELS, LIKE new; bargain.
Overland 1918, 5 pass., mod. 90; tires, paint, engine A1 condition.
Locomobile mod. 38; new tires; good condition.

LOUIS J. SHERLAND CO.,
1019 Davis-st., Evanston. Ph. Ev. 578.

TWO 1917 OAKLAND TOUR. 83 Overl'd rdstr., 1917 Ford tour. Repainted and overhauled. Terms. Open Sunday.

CHICAGO OAKLAND CO.,
2426 Michigan-av. Cal. 5704.

CHANDLER 6 TOURING.

Elegant condition; cord tires, bumpers front and rear; speedometer, windshield, etc.; spec. turquoise blue paint. Can't be told from new. Cheap, or will trade. 5417 S. Ashland.

LIMOUSINE.

Willys-Knight, just the thing for livery, at a very reasonable price.
Ph. OLMS MOTOR CAR CO.,
2317 Michigan. Calumet 63.

BUICK 1917 ROADSTER, FULLY EQUIPped, new paint, spare tire; many extras; no reasonable offer refused; position can be seen at O. H. Fay garage, 435 Plymouth-court. Ask for Mr. Peabody's car. For particulars call 1442 McCormick Bldg.

CADILLAC 8, TYPE 55,

1917 touring; refinished, with new top and side curtains; 5 tires and other extras; this car cannot be told from new. 2518 Michigan-av. Colleum 9000.

FORD BUYERS.

Before buying see the 1919 McIntyre seven passenger Ford. An easy riding, roomy, and beautiful car. Kenwood 307. 5417 S. State-st.

1918 BUICK 5 PASS. TOURING CAR WITH extra equipment, 6 tires, spare tire, seat covers, motormeter, bumper; run only 4,000 miles. See and buy. Cash, $1,550. Al Logan Sq. Auto Sales, 2538 Kimball-av.

1917 BUICK, 5 PASS.

Touring; new tires; car like new in every respect. 3900 Grand-blvd. Ph. Douglas 632.

5 PASSENGER TOURING CAR, JUST OVERhauled; in splendid condition; very reas. DR. POPE, 4741 W. Kinzie-st. Ph. Austin 2089.

LATE 1917 BUICK

Light 6 touring; perfect condition; looks and runs like new; extras. 219 E. 61st-st.

FORD TOURING.

A1 condition. Bargain. 1923 Wabash-av.

$290 TAKES HAYNES 6 CYLINDER TOURing, fully equipped; needs slight repairing. See Shoreen, 30 E. Lake-st., 2nd floor, Randolph 7171.

MAXWELL TOURING, LATE MODEL, FINE mechanical condition; bargain price.
PARAMOUNT AUTO EXCHANGE,
1462 Michigan-av.

FOR SALE — PACKARD TWIN 6. LATE model 7 passenger touring, newly painted, 6 new tires; mechanically perfect. $2,000. D. HARRIS, 930 E. 47th-st. Drexel 890.

TAXICABS.

Real bargains; 1 Willys Knight and 1 Hudson. J. T. FITZGERALD, 63 E. 14th-st.

STUDEBAKER—5 PASS. TOUR. A1 MEchanical condition; good tires; $525; or will take larger car in trade. 5256 Carpenter-st. Yards 3641.

1919 OAKLAND "6."

Like new; private; extra tire, etc.; consider trade or time. Address H 105, Tribune.

MERCER 4 PASSENGER SPORT ROADster, like new, $1,750 for quick sale. 2307 W. Chicago-av.

FORD ..... FORD
$196.10 down and $36.68 for 12 mo. delivers a 1919 model. Address H 569, Tribune.

1917 CHEVROLET ROADSTER. MODEL 490, good tires, new paint, etc. Cheap. Act quick. 5417 S. Ashland-av.

ENGER 5 PASS., GOOD CONDITION; MUST sell at once; bargain; home all day Saturday. Sunday, 3068 Michigan-av.

FORD ROADSTER, LATE 1917, COMB. WINter and summer top; lock, bumper, mirror, new paint. 1433 Wrightwood, 3d. Lin. 1173.

DODGE 5 PASS.; ELEGANT CONDITION; looks like new; brand new top; $700. 4528 N. Lawndale-av. Call Sunday.

PRIVATE PARTY WILL SELL 1918 WILLYS Overland, model 85, 6 cyl. Cont. motor; reasonable. Address J 196, Tribune.

A FULL LINE OF USED BUICK CARS AL ways on hand. JAMES LEVY MOTORS, Michigan-av. and 23d.

60 FORD CARS, ALL MODELS. Every car received $100, cash or easy payments. S. & L. Motor Co., 3816 Wabash-av.

FOR SALE — STEARNS-KNIGHT, 1914 model, fully equipped; perfect condition. $1,200. GEO. W. WALKER, 4610 N. Clark-st.

MUST SELL 50 BARGAINS—ALL MAKES; $150 to $600. 4053 Elston-av. Terms and trades. Phone Irving 630.

1918 LIGHT 6 CYLINDER OAKLAND RUN 5,000 miles; in fine condition. $850. 110 E. 60th-st. Wentworth 4636.

1919 DODGE, 1,000 MILES, $1,000. MRS. AYER, 31 E. 31ST. NORMAL 8083.

1917 MITCHELL TOURING CAR. 4067 BROADWAY.

1917 ELGIN TOURING, 6 GOOD TIRES. A1 condition. Midway 3942.

FOR SALE—PATHFINDER, 7 PASS. TOUR. car; A1 condition. Ph. Garfield 5058.

HAYNES LIGHT SIX 5 PASS. EXCELLENT condition, $850. Stewart 7207.

REMODELED FORD RDSTR., 1916. 3842 Turner-av.

MERCER 35, 5 PASS.; WILL TRADE FOR smaller car. Phone Monticello 7417.

FOR SALE—CAR PASS. NOW OVERHAULing. Call at 3919 Broadway.

AUTOMOBILES—GASOLINE.

SPECIAL BARGAINS

Winton model 22A, 33 h. p., 4 passenger Club roadster; elegantly refinished robin's egg blue, silver striping, with seat covers to match. Size adequate for all occasions, seating 4 comfortably, and very distinguished in design.

Winton model 22A, 33 h. p., 7 pass. touring, handsomely refinished Brewster green, gold striping, with new seat covers and top.

Winton model 22A, 33 h. p., 7 pass. touring, elegantly refinished light tan with dark green trimming, and new seat covers.

Winton model 22, 48 h. p., 7 pass. touring, beautifully refinished pea green, with black trimming.

Winton model 22A, 33 h. p., 7 pass. Springfield sedan, refinished dark blue, and a very desirable car for a man who does his own driving.

These cars have been thoroughly rebuilt in our own shop and are completely equipped and sold with the same warranty as our new cars.

We also have a number of other makes on hand, prices from $350 to $3,000.

WINTON EXCH. CAR. DEPT.
1470 Michigan-av. Calumet 264.
Open Sunday. Will trade.

Owen Magnetic

Late model, newly painted, Gray. Victoria top, wire wheels, 5 new cord tires. A1 mechanical condition. A wonderful car. Must be seen to be appreciated.....$2,500

2D FLOOR.

USED CAR DEPARTMENT,

Magnetic Motors

2349 Michigan-av. Calumet 7110.

Chevrolet

$225 $225

Balance 1 year to pay. Used cars taken in as cash.

PROMPT DELIVERIES.
MILWAUKEE AVENUE MOTOR SALES CO.,
2049 MILWAUKEE-AV.
Ph. Armitage 2840.
Open eves. till 9. Sun. 9 to 5.

Dodge Brothers

Dodge Brothers Sedan $1,500
Dodge Brothers Touring 775
Briscoe Roadster 495
Ford Touring 375
Ford Roadster 325
Ford Taxicab 450
Studebaker Panel 375

Time Payments.
DASHIELL MOTOR CO.
Dodge Brothers Motor Cars.
2412 Michigan-av.

ROAMER.

REBUILT AND REFINISHED USED CARS.

1916 Locomobile, 7 pass. touring, original dark green paint, Goodrich cord tires; in fine mech. cond.; bargain, $2,950.

1918 Studebaker, 7 pass. touring, $850.

ROAMER MOTOR CAR CO.,
Calumet 6920. 2240 Michigan-av.

STUDEBAKER

Six cylinder 7 pass.; very good 34x4 tires, shock absorbers, original paint in fine condition, mechanically and mechanical condition fine. Electric starter and lights. Cash or terms $500.00

JOHN C. SHEA,
50 E. 26th-st. Colleum 8383.

LATE '17 CADILLAC

55-7 pass., in A1 condition, $2,200. Also late '17 Twin Six Packard, delivered June 6, 1917; run 7,700 miles; original tires and finish. A good bargain at $2,500.

F. R. KOONS,
1456 S. Wabash-av. Calumet 4088.

FORD TOURING AND ROADSTER, $250

Dodge touring $300
Dodge touring 475
Overland roadster 350
Overland touring 500
Elgin touring 725

Many other bargains; cash or terms. 3716 Fullerton-av.

1919

TWIN 6 SPEEDSTER.

Run 2,400 miles. Cost $3,600. Must sell. R. STERNBERG, 1156 E. 54th-pl., 3rd Apt.

20—FORDS—20.

1918 touring, like new.....$375
1917 touring, like new.....335
Open Sunday until 1 o'clock.
DOUGLAS AUTO EXCH., 3902 S. Wabash.

NEW ELGINS.

1916 REO 5 PASS.
1916 Overland, 1913 American underslung.
PARKLAND AUTO SALES,
3935 N. Ashland. Lake View 4180.

CADILLAC 4 PASS.

Phaeton, run less than 2,500 miles, cord tires, special paint; price $3,000.

SIMPLEX CO.,
2216 Michigan. Calumet 5720.

CHALMERS TOURING.

A1 mechanical condition; will demonstrate; $450. 2849 N. Sacramento-av. Call Saturday.

1917 STUDEBAKER TOURING; WONDERful condition. Special this week, $515.

AUTO MART,
Cal. 96. Open Sun. or eve. 2425 Mich.-av.

FIAT TOWN CAR.

Practically new, 30 horse power, perfect mechanical condition. G. Schillo Motor Salon, 4920 Sheridan-rd. Edgewater 3449.

1918 NASH.

Rebuilt, repainted, guaranteed. Western Motor Car Co., 2431 Michigan. Cal. 100.

Velie 5 Passenger Touring.

Perfect mech. condition. 3843 Grand-blvd. Douglas 8077.

IF YOU WANT A LIGHT 6 TOURING FOR $800, see my Oakland; overhauled, repainted, new top, extra tire, bumper. Dillon, 5839 Prairie-av. Normal 1743.

LOCOMOBILE, 1915, 6-48, MILEAGE 9,000; good tires; must be sold today. Owner, SCHULER, 1019 Davis-st., Evanston. Ph. Ev. 578.

OVERLAND 1918, 85, 5 PASS. TOUR.; ONLY 7 months old; A1 cond.; bargain. Owner, SCHULER, 1019 Davis, Evanston. Ph. Ev. 578.

FOR PASS. STEPHENS-DURYEA, VICTORIA top, wire wheels, Silvertown cord tires, spare wheel and tire; car mechanically perfect. $425. 2329 Michigan-av.

1918 CHEVROLET, 5 PASSENGER; LOOKS like new, $500. 1917 Lozier, $400. Wood Ramps Garage, 6245 S. Peoria-st., Englewood 337.

1918 FORD CHASSIS.

Wire wheels; starter; like new.
6058 Cottage Grove-av.

VELIE COUPE, SUITABLE FOR SALESman and delivery; newly painted and overhauled; reasonable cash offer accepted. Phone 5654 Canal. HINRICHS, 2136 W. 22d-st.

1918 FORD TOURING.

Like new; perf. cond.; $375. 5048 Indiana-av. from 11 to 6.

1918 7 PASS. BUICK.

Good shape throughout. 3900 Grand-blvd. Ph. Douglas 632.

MUST SELL MY LATE LIGHT CHALMERS Touring car; will take $550 if taken at once. Bullinger, 843 N. Wells-st.

1918 FORD COUPE, NEWLY PAINTED, DEmountable rims, perfect mechanical condition. Austin 8052.

$295 BUYS FORD TOURING CAR, ELECtric lights, good tires, storage battery. 1017 N. Redvale-av. Albany 9488.

4 CYL. 5 PASS. AUTO; ELEC. STR. AND lights; 6 tires, 3 new; demonstrate until 6:30 p. m. Call 26 S. Kedzie, Apt. 3.

MY 5 PASS. RISSEL CAR, IN FIRST CLASS condition. Best offer takes it. No dealers. 4017 Eddy-st.

$350 OR BEST OFFER TAKES 1914 Haynes 5 pass. touring car; perfect condition. 4021 W. Madison-st. Van Buren 2801.

STUTZ ROADSTER: RAN 9,000 MI.; 1ST class cond.; will trade for 5 pass. light 6. 131 N. Long. Austin 7095.

HAYNES, MODEL 35 TOUR. 7 PASS. LIGHT six; new paint; all rebuilt; 4 good as new tires, $1,000 cash. Prospect 4520.

BARGAIN—7 PASSENGER FIAT LIMOUsine touring car, 1st class condition; only $1,200. GEO. W. WALKER, 4610 N. Clark-st.

LIKE NEW, 1916 HUDSON SIX; SUMMER and winter tops; will sell at a bargain. 3614-16 Lawrence-av.

OVERLAND, 1918 MODEL 85, 5 PASS. Studebaker, 1916 chummy, 3 pass., cheap. 2556 Michigan-av. rear.

LATE MODEL STUDEBAKER, 6 CYL. BARgain. Before buying see this car. Studebaker Sales Co., Chicago, 2036 Michigan.

CASE TOUR. LIKE NEW; ONLY $775. Call 3d ast., 3423 Franklin-blvd.

7 PASS., 1917 STUDEBAKER, PER. COND. $450; priv. sale. Address H 379, Tribune.

FOR SALE—3 LIMOUSINES, CHALMERS and Pierce Arrow, 4203 W. 25th-pl.

A FLOCK OF FORD CARS CHEAP. CASH OR terms. 1004 Diversey pkwy.

1915 LOZIER, 4 CYLINDER, 7 PASS.; A1 cond.; $400. 2706 Indiana-av.

WILLYS 6-91 CHUMMY ROADSTER. LATE model, very reas. J. PIKE. Ph. Drexel 5237.

$165 TAKES SMALL TOURING CAR IN good running order. 4925 N. Hoyne-av.

AUTOMOBILES—GASOLINE.

LAWDER BROS.

AUTHORIZED
FORD
SALES AND SERVICE.

PROMPT DELIVERIES ON ORDERS PLACED NOW.

ON PLEASURE OR COMMERCIAL CARS.

WE HAVE THE LARGEST STOCK AND THE MOST COMPLETE LINE OF FORD DELIVERY BODIES IN CHICAGO, EITHER FOR LIGHT CHASSIS OR ONE TON TRUCKS.

SPECIAL BARGAINS IN ALL TYPES OF FORD USED CARS.

LAWDER BROS.,
SALES AND SERVICE,
69TH, NEAR STATE-ST.

BRANCH SALESROOM,
6047 S. HALSTED-ST.

SALESROOMS OPEN TILL 9 EACH EVENING AND ALL DAY SUNDAY.

MITCHELL

Used and Rebuilt Car Dept.

1916 Mitchell Jr., light six.....$1,250
1918 Allen Sedan, like new.....1,350
1917 Overland 85, 5 pass.....600
1916 Dodge touring 700
1916 Overland "83" 5 pass.....450
1917 National 18 cyl. 7 pass.....1,100
1916 Oakland roadster, rebuilt.....700
1914 Velie 4 cyl. 5 pass.....350
Elgin Light Six, 5 pass.....600
Ford Cabriolet, elec. starter.....600

Every car fully equipped and guaranteed.

REASONABLE TERMS.

WILLARD McALLISTER, Mgr.
2328 Michigan. Calumet 1429.

TODAY'S SPECIALS.

1917 Dodge Sedan, 5 wire wheels, 5 fine tires, just overhauled; paint and upholstering excellent; A1 mechanical condition $1,100

1917 Studebaker Six, 7 pass. touring; motor thoroughly overhauled; good tire equipment 650

1916 Marmon, Model 41, touring; car is in excellent shape and runs like new 1,200

Will consider small car or electric in trade.

CASH OR TERMS.

FASHION AUTO SALES CO.,
2250-52 Michigan-av. Calumet 163.

Bargains Light Used Cars.

1919 Chevrolet demonstrator, Model 490.
1918 Ford touring.
1918 Ford roadster.
1917 Ford roadster.
1916 Baby Grand Chevrolet.
1916 Overland touring, Model 83 B.
1916 Overland roadster, Model 75 B.

All cars overhauled, repainted, and guaranteed.

LINCOLN AV. MOTOR SALES
3046 Lincoln-av. Lake View 6270.

REBUILT CARS.

1916 light 7 pass. Chandler, $900.
1916 Elgin chummy roadster, $575.
1916 Overland roadster, $450.
1917 Chandler chummy roadster, wire wheels, $1,200.

Will take any car in trade that needs overhauling.

6127 Cottage Grove-av.

DODGE

1918 touring; good mechanical condition.

CHAS. LANGE & BROS. CO.,
BUICK DISTRIBUTORS,
2736-46 ARMITAGE-AV.
OPEN EVEN. & SUN. TERMS.

1918 WILLYS 6 SEDAN.

A1 condition; Continental motor; convertible top body; is equipped with 5 nearly new tires, motometer, seat covers, tire chains, shock absorbers, etc.; a beautiful, economical 5 pass. car at a bargain; cash, terms, or trade. Chain Garage, 51 E. Garfield-blvd. Englewood 8111.

SCRIPPS-BOOTH.

NEW 6 CYLINDER MODELS.
$500 down, balance terms; 12 months to pay. Used cars taken in trade.

South Side Auto Sales Co.,
708-10 W. 63d-st.

1917 Studebaker, 7 Pass.

4 cyl., in fine mechanical condition and 5 good tires. Bargain at $550.

TRIANGLE MOTORS, INC.,
Calumet 6813. 2211 Michigan-av.

SPECIAL BARGAINS.
Great 6 Roadster.....$595.
Hup Roadster, $650.
Regal, new tires, repainted to suit, $425.

TRUTH IN USED CAR CO.,
5320 Broadway. Edgewater 827.

LOCOMOBILE.

4 pass., wire wheels, new tires, slip covers, and paint; per. mech. cond. Can be seen at 6337 Kenmore-av. bet. 10 a. m. and 2 p. m. Sunday. Price $2,500.

DUESENBERG.

World's record dirt track car. Cliff Woodbury, 4912 W. Madison-st.

LOCOMOBILE, SERIES ONE, "48," 7 PASS. touring. We will repaint this car to your specification. New top, curtains, w

Health Promotion Week. Today is "clean food day." "Conserve your dollars and health by trading at clean food stores," suggests John Dill Robertson.

Mandel Brothers

Hat shop, fifth floor

Ready to crown madam and miss, this brightest of summers, with

hats for the beach or country club

—sailor hats, sports hats, picnic hats

Strictly tailored hats, and hats of every degree of softness—every proportion of crown or brim. All sports colors, rose, French gray, orchid, pink, red, shades of blue, and these colors combined in two-toned effects.

Silk embroidered leghorns here in a wide selection; also taffeta and straw combinations; and hats with embroidered bands in vari-colored wool.

Lot 1—Sports hats, auto hats and riding hats

Automobile hats of checked silk, in black-and-white or colors: 3.75, 4.50, 5.95. Riding hats in approved styles, $5 to $12. Sports hats—bangkok, milan wenchow, basket weave, as well as ribbon hats—priced 4.50, 5.95, 7.50, $10.

Lot 2—200 hats for girls —3.50, 4.50, 6.75

Hand made hats of silky straws, with flowers, ribbon or embroidered motifs; at 3.50, 4.50, 6.75.

Tailored hats of leghorn or milan; small pokes to large hats, with gros grain bands, bows or streamers; 3.95 to 8.95.

Girls' Madge Evans hats also featured for their chic, individual fashioning.

Lot 3—Tailored banded sailors at 2.95, $5 to $10

Hats in milan or lisere straws; small, medium, large; in an assortment of colors, that includes two-toned effects.

Featuring 500 trimmed hats at 7.50, 8.75 and $10

Leghorns, georgettes, liseres and milans; hats with drooping, flat or rolling brims, turbans, pokes, trimmed with flowers, ribbon or feathers; in brown, black, navy, dust, purple and pastel colorings. *Fifth floor.*

Mandel Brothers

Misses' section, fourth floor

On this convenient shopping day, a seasonable sale of

misses' fetching suits and capes

Distinctive, authentic modes with a "youthful" cast, interpreted in fabrics misses most admire, and quoted much below the figures they'd expect on apparel so stunning.

Misses' suits of tricotine or poiret twill, $45

A distinctive version of the popular blouse style—pictured; vested with tricolette, lined with silk peau de cygne.

Misses' new capes in chic summer modes, $25

Of navy serge—a few of tan tricotine—with overcollar of tricolette; many lined with fancy silk. One style illustrated.

Misses' ultra fashionable cloth capes, 39.50

Faithful replicas of original high cost models in fine quality serge, all fully silk lined; one sketched. *Fourth floor.*

Mandel Brothers

Glove section, first floor

An exceedingly important special transaction in

women's double tipped silk gloves

—1,290 pairs at a remarkable saving

Silk gloves with wide contrasting tops and pretty emb. backs to match the tops. **1.05** Silk gloves, handsomely emb'd wrists; white, gray, pongee; very attractive.

All in the 2-clasp style and satisfactory grade. The 1.05 price counsels your choosing a season's requirements. We cannot fill mail or telephone orders, since there are but 1,290 pairs of the gloves. First floor.

Mandel Brothers

First floor features

Of absorbing interest, our collections of

new, inexpensive jewelry

—featuring bar pins at 3.75

Brilliant cut rhinestones in a platinum finished filigree setting. All latest designs, three as illustrated below.

Silk handbag "exquisites," $5

—"dressy" bags, on shell and metal frames. Imported beaded bags, drawstring style, 17.40; on metal frames, $30. *First floor.*

Sheffield plate bud vases, 65c

The base in pierced design, the top of glass. Jam jars of etched glass, with Sheffield plate cover, at 65c. *First floor.*

Correctness and quality characterize

stationery specials of note

120 sheets and 125 envelopes, 1.17

High grade paper in white parchment, rose, French crepon, or silver white antique finish.

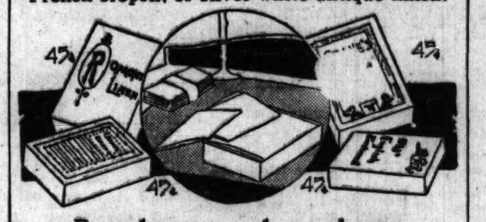

Boxed paper and envelopes, Saturday special at 45c

Several thousand boxes of excellent writing paper, in linen, smooth crepe and antique finishes, and several shades of blue, rose, cream and white.

Interesting quotations on a wealth of

the ribbons most chosen

5-inch taffeta ribbon, 38c

Satin taffeta, and plaid taffeta for hair bows. 38c is a special quotation.

5-inch moire taffeta, 25c

All-silk, and in light and dark colors. Also, warp print dresden ribbon at 25 yard.

Ribbon remnants

Wide ribbons in lengths from 3-8 yd. to 3-4 yd., for bags and vests; greatly reduced.

4,000 yards of hair bow and sash ribbons at 45c per yard

Satin edged moires in pastel shades, satin striped plaid ribbons, and flowered ribbons.

8-inch flowered ribbons in light combinations, for camisoles and girdles, at 75c yd. *First floor.*

New "mandarin" vestees

of imported organdy, 1.25

A blouse alterative given preference by the ultra modish. "Mandarins" in tan-navy, and tan-overseas blue combinations, at 1.25.

Also round neck vestees of organdy in all new, desired colors, at 1.25.

Pique collars, 1.25

Pique collar and cuff sets at 1.75. Novelty tan silk collar and cuff sets, featured at 2.50. *First floor.*

Washable vests, 1.50 to 6.95

A complete line of the desired organdy and lace, and net and lace combination vestings by the yard.

Mandel Brothers

Toilet wares shop, first floor

"Dollar sale" of French ivory toilet wares

—fresh, perfect stock

—no odds and ends or seconds. The color

is right and will match with any of the plain patterned articles in our regular stock.

We ordered a large quantity to help out the manufacturer, and now give you the benefit of his concession to us.

Puff boxes, hair receivers, jewel and trinket boxes, photo frames, buffers, perfume and toilet water bottles, pincushions, bonnet, cloth and hat brushes, trays, etc. **$1**

Extra: Brush, comb and large mirror to match the above articles, $3 set. *First floor.*

Women's openwork hose

—pure silk—special

at 1.55

Meeting an unusual demand with unusual values. Fine gauge hose with double soles and toes, high spliced heels, and deep garter tops of lisle. Choose black or cordovan hose in pleasing designs. *First floor.*

In the misses' and small women's outfitting section, third floor:

Misses' chic georg'te crepe blouses, 8.75

New round neck style with

beautifully beaded front. Two tone combinations of georgette, for suit wear. *Third floor.*

Featured in the smock section third floor.

May sale of middy blouses, $3

In hague color only; with

braid & emblem on sleeve. Style sketched.

White, regulation middy blouses, $2. *Third floor.*

Black suede oxfords

—the new mode for women

who appreciate stylish shoes' contribution to the smartness of any costume. 350 pairs

at 8.50

with long, graceful vamps and narrow toes; flexible welt soles and leather louis heels. Very special.

Also, mat kid colonia's with leather louis heels, and brown kid or brown calf walking oxfords, at 8.50. *First floor.*

MARGUERITE
A Biscuit Treat

The delightful blending of toasted cocoanut and deliciously pure vanilla gives this crisp, golden brown biscuit a palate-tickling flavor.

Of firm, crispy, nut-like texture. Liberally sprinkled with finely shredded toasted cocoanut.

Costs but a penny a piece.

You'll find it a pleasing practice to—

BREMNER BROS. BISCUITS

Always Famed for Quality

FOWNES KID FITTING SILK GLOVES

We call our silk gloves "kid fitting" to express their Fownes quality in texture, shapeliness and style. For men, women and children. Doubled tipped.

Beamish shades. At shops everywhere.

RESORTS—FOREIGN.

Ocean Travel.

CUNARD ANCHOR ANCHOR-DONALDSON

Passenger and Cargo Services

NEW YORK—BOSTON—MONTREAL—PHILADELPHIA—TO LONDON—LIVERPOOL—SOUTHAMPTON—GLASGOW—BRISTOL—ANTWERP—MEDITERRANEAN

NEW YORK—LIVERPOOL
Royal George ..... May 23—June 6
Orduna ..... May 24—June 13
Caronia ..... May 31—June 13
Carmania ..... May 24
NEW YORK—HAVRE—LONDON
Saxonia ..... May 31
NEW YORK—SOUTHAMPTON
Aquitania ..... June 1
Mauretania ..... June 18
NEW YORK—GLASGOW
Olympia ..... June 21
MONTREAL—GLASGOW
Cassandra ..... May 21—June 4
Saturnia ..... May 28—July 1
and regularly thereafter.

COMPANY'S OFFICES, CUNARD BLDG. S. W. Cor. Dearborn and Randolph Sts. Telephone Central 2030

(a) SOUTH AMERICA
Regular Sailings From ENGLAND to BRAZIL AND THE ARGENTINE
by large R. M. S. P. A. Nelson Line Mail Steamers
(b) Central America
(a) The Royal Mail Steam Packet Co.
(a&b) The Pacific Steam Navigation Co.
(a) The Nelson Line.

SOUTH AFRICA
By UNION-CASTLE LINE
SANDERSON & SON, Gen. Agts.
127 S. La Salle St., Chicago
Or Any Steamship Ticket Agent

AMERICAN LINE
PHILADELPHIA—LIVERPOOL
Haverford ....May 24| Northland ....May 31
Haverford ..... July 5

LEYLAND LINE
BOSTON—LIVERPOOL
Only One Class Cabin
Bohemian ....May 24| Bohemian ....July 5
Winifredian ..June 4| Winifredian ....July 19

WHITE STAR LINE
OLYMPIC May 24 HALIFAX SOUTHAMPTON
NEW YORK—LIVERPOOL
Lapland .....June 7| Baltic .....June 21
Celtic .....May 24| Celtic .....June 28
Adriatic .....June 4

F. C. BROWN, Western Passenger Agent
14 NORTH DEARBORN STREET
Telephone Randolph 6058

Norwegian -- American Line
Short route to Norway, Sweden & Denmark. Sailings from New York
Bergensfjord ..... May
Stavangerfjord ..... June 5—July 3

Birger, Osland & Co., G. W. P. A.
118 So. Dearborn Street, Chicago

HOLLAND AMERICA LINE
NEW YORK to ROTTERDAM
via Plymouth & Boulogne-Sur-Mer
S. S. NOORDAM.....
S. S. ROTTERDAM.....
For rates and further information apply Gen'l Passenger Office, 138 N. La Salle St., Chicago

HEALTH RESORTS

GRAND VIEW HEALTH RESORT
LESS THAN 8 HOURS FROM CHICAGO
MUD BATHS
"NATURE'S CURE" FOR
RHEUMATISM
ECZEMA AND KINDRED DISEASES
Wonderful Results in a Very Short Time
A Splendid Nine Hole Golf Course
Bring Your Golf Clubs
For Free Illustrated Booklet Address
WAUKESHA MOOR BATH CO.
WAUKESHA, WISCONSIN
Open All the Year 'Round

RESORTS AND HOTELS.

SARANAC INN Hotel and Cottages
Modern Appointments. Excellent Golf.
Harrington Mills, Mgr., Upper Saranac, N. Y.

RESORTS AND HOTELS.

THE CHARLES
ON THE OCEAN FRONT
Eleven stories of real Lexington style and service. Unsurpassed environment, of distinctive refinement without extravagance.
AMERICAN PLAN. ALWAYS OPEN. LITERATURE and RATES ON REQUEST.
Wm. A. Leach, Mgr.

Hotel Dennis, ATLANTIC CITY
Open all seasons of the year
A recognized standard of excellence.
Capacity 600. WALTER J. BUCKLEY.

Get away to happiness—away to the snow-resting, pine-scented, elastic-giving air of the Muskoka Lakes. There you will find the Royal Muskoka Hotel, cheery rooms, good food, golf, tennis, boating, bathing, fishing, etc. Booklet, Royal Muskoka Hotel, P.O. Lake Rosseau, Ont.

Royal Muskoka

April-May-June — Pasadena
Three distinct resorts. Hotels MARYLAND, HUNTINGTON, GREEN. S. H. Linford, Manager. Hotel MARYLAND open all the year.

RESORTS AND HOTELS.

Pennoyer Estab. 1857 KENOSHA, WIS. A Health Resort. A rest cure—winter or summer. Chicago Office: 201 Marshall Field Bldg. Thursday, 2-4; Tel. Rand. 2681

RESORTS—FOREIGN

Ocean Travel.

WHITE STAR LINE
NEW YORK—LIVERPOOL
Celtic .....May 24| Baltic .....June 28
Lapland .....June 7| Celtic .....June 28
Adriatic .....June 14

OLYMPIC May 24—HALIFAX SOUTHAMPTON
F. C. BROWN, Western Passenger Agent
14 NORTH DEARBORN STREET
Telephone Randolph 6058.

AUSTRALIA
NEW ZEALAND—SOUTH SEAS
Via Tahiti and Raratonga. Mail steamships sail from San Francisco every 28 days.
UNION S. S. CO. OF NEW ZEALAND
230 California Street, San Francisco
Or local Steamship and Railroad Agencies

RESORTS—FOREIGN.

Ocean Travel.

JAVA-PACIFIC LINE
DIRECT JPL SERVICE
SAN FRANCISCO TO
NETHERLANDS EAST INDIES
Batavia, Samarang, Soerabaia, Macassar
Sailing dates and rates on application
S.S. BILLITON S.S. SOERABAYA
S.S. BINTANG S.S. TJIBADAK S.S. NIAS
J. D. Spreckels & Bros. Co., Gen. Agts.
Passenger Office, 601 Market Street
General Office, 1 Pine St., San Francisco

FRENCH LINE
Compagnie Generale Transatlantique
Express Postal Service
NEW YORK—FRANCE
WEEKLY DEPARTURES
CHAS. KOMINSKI CO., Inc., G. W. A.
120 N. Dearborn St. Phone Central 2322

Continued on page 8, col